

STATE OF ILLINOIS
DEPARTMENT OF TRANSPORTATION
DIVISION OF HIGHWAYS
PLANS FOR PROPOSED
MAJOR BRIDGE PROGRAM

ROUTE NO.	SECTION	COUNTY	TOTAL SHEETS	SHEET NO.
F.A.S. 888	00-00065-00-BR	GALLATIN	22	1
FED. ROAD DIST. NO.		ILL. HIGHWAY PROJECT		

CONTRACT NO. 99232

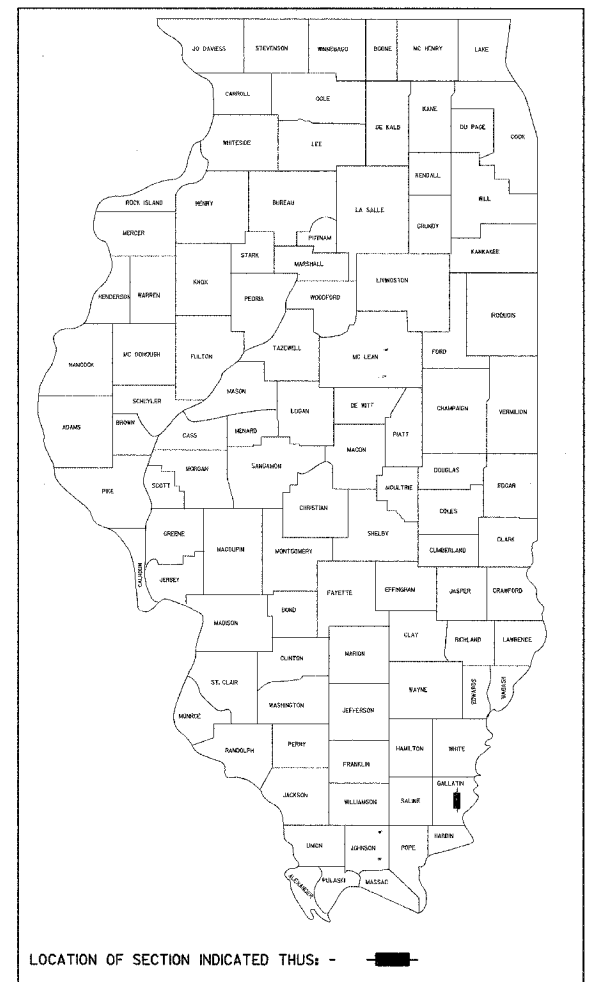

- INDEX OF SHEETS**
- COVER SHEET
 - SUMMARY OF QUANTITIES AND GENERAL NOTES
 - TYPICAL CROSS SECTIONS
 - PLAN AND PROFILE
 - 9. STATION CROSS SECTIONS
 - 18. BRIDGE PLANS
 - 22. BORINGS

- HIGHWAY STANDARDS**
- 420401-05 BRIDGE APPROACH PAVEMENT
 - 515001-02 NAME PLATE FOR BRIDGES
 - 630001-05 STEEL PLATE BEAM GUARDRAIL
 - 630301-03 SHOULDER WIDENING FOR TYPE 1 (SPECIAL) GUARDRAIL TERMINALS
 - 631026-02 TRAFFIC BARRIER TERMINAL TYPE 5 & 5A
 - 702001-05 TRAFFIC CONTROL DEVICES
 - BLR 21-6 TYPICAL APPLICATION OF TRAFFIC CONTROL DEVICES FOR CONSTRUCTION ON RURAL LOCAL HIGHWAYS

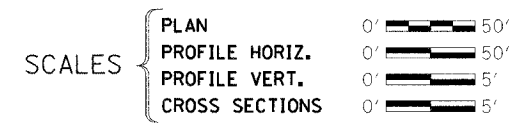

PROJECT BRS-888(119)
SECTION 00-00065-00-BR
F.A.S. 888 / C.H. 11
GALLATIN COUNTY
C-99-075-00
STRUCTURE NO. 030-3116

UTILITIES

SOUTHEASTERN ILLINOIS ELECTRIC COOPERATIVE
 PO BOX 251
 585 HIGHWAY 12 SOUTH
 ELDORADO, ILLINOIS 62930
 618-273-2611

VERIZON COMMUNICATIONS
 608 WEST UNION STREET
 MARION, ILLINOIS 629559

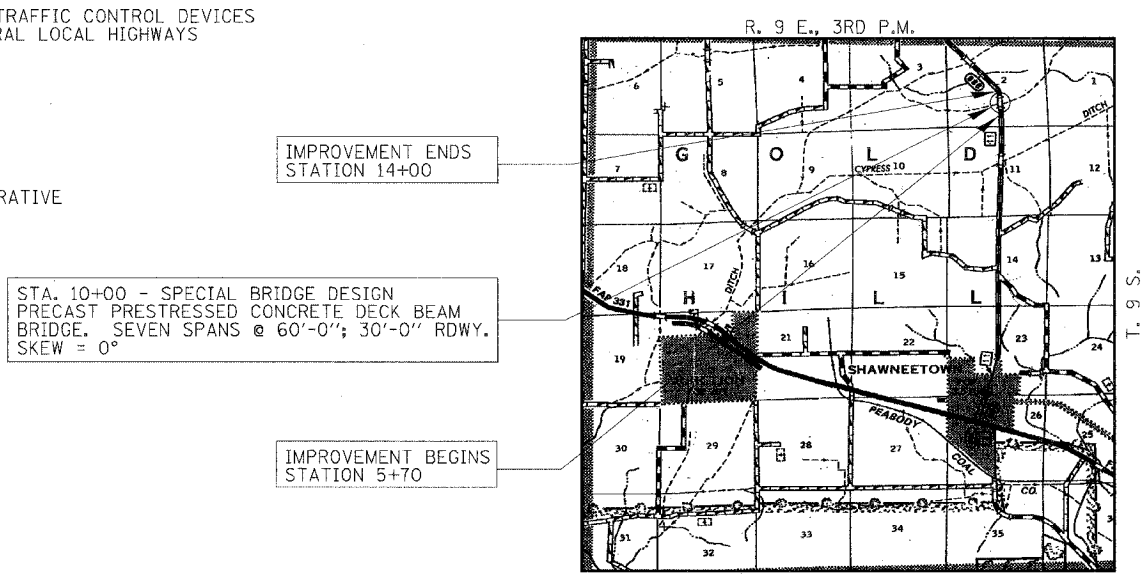

LAYOUT
 APPROXIMATE SCALE: 0 1 MILE
 NET LENGTH OF SECTION = 830 FEET = 0.157 MILES



STATE OF ILLINOIS
 DEPARTMENT OF TRANSPORTATION

APPROVED JUNE 9 2005
Jim W. Brown
 COUNTY ENGINEER

PASSED JULY 25 2005
Dani W. Hill
 ENGINEER OF LOCAL ROADS & STREETS

APPROVED 7-25 2005
Mary C. Lame
 MARY C. LAME, P.E.
 DEPUTY DIRECTOR OF HIGHWAYS
 REGION FIVE ENGINEER

DESIGN FUNCTIONAL CLASSIFICATION
 MAJOR COLLECTOR (RURAL)
 CURRENT ADT 1,250
 DESIGN SPEED: 50 MPH

DATE: June 7 2005

BY: *Stuart Aggins*

LICENSE EXPIRES: NOVEMBER 30, 2005

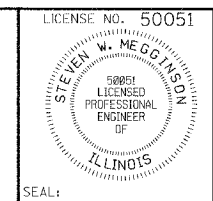

HLR
 Rice, Berry and Associates
 A Division of Hampton,
 Lenzini and Renwick, Inc.
 Civil & Structural Engineers
 801 S. Durkin Drive
 Springfield, Illinois 62704
 217-546-3400
 P.O. Box 1036
 DuQuoin, Illinois 62832
 618-730-4637

\\p1236602\1\ms\389\389.dwg 07/19/2005 02:28:15 PM