

F.A.L. NO.	SECTION	COUNTY	TOTAL SHEETS	SHEET NO.
03-P4045-01-BT	COOK	080	010	
STA.		TO STA.		
FED. ROAD DIST. NO.		ILLINOIS	FED. AID PROJECT	

CONTRACT NO. 83811

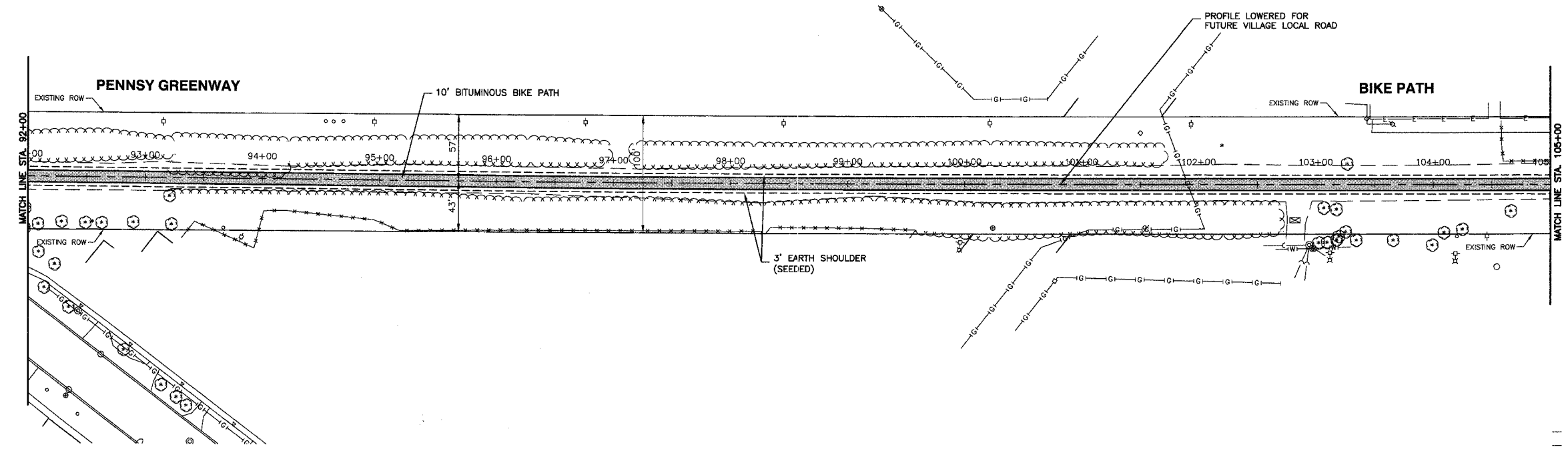
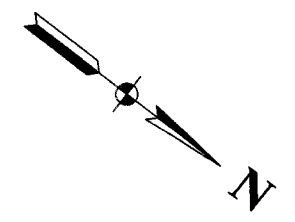

LEGEND

- EXISTING DITCH
- EXISTING TOP OF BANK
- EXISTING FENCE
- EXISTING BUSH / HEDGE LINE
- EXISTING TREE LINE
- EXISTING RIGHT OF WAY
- PROPOSED BIKE PATH CENTERLINE
- 3' EARTH SHOULDER (SEEDED)
- PROPOSED BIT. BIKE PATH

BENCH MARK: 213
 CROSS CUT ON TRAFFIC SIGNAL BASE @ S.W. CORNER 186TH ST. & WENTWORTH AVE.
 ELEVATION=615.48

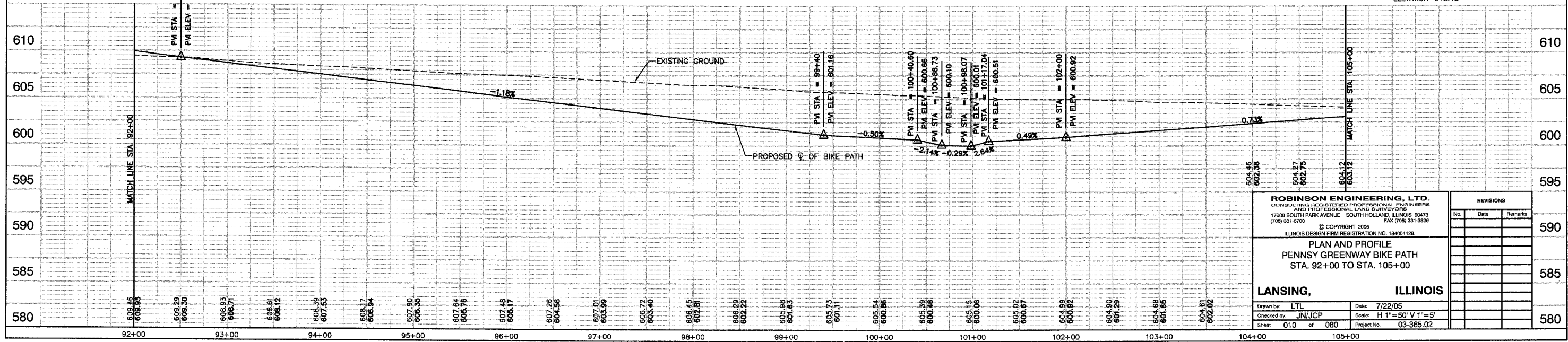

ROBINSON ENGINEERING, LTD.
 CONSULTING REGISTERED PROFESSIONAL ENGINEER
 AND PROFESSIONAL LAND SURVEYORS
 17000 SOUTH PARK AVENUE SOUTH HOLLAND, ILLINOIS 60473
 (708) 581-6700 FAX (708) 531-9888
 © COPYRIGHT 2005
 ILLINOIS DESIGN FIRM REGISTRATION NO. 184001128

LANSING, ILLINOIS

Drawn by: LTL Date: 7/22/05
 Checked by: JN/JCP Scale: H 1"=50' V 1"=5'
 Sheet: 010 of 080 Project No.: 03-365.02

REVISIONS		
No.	Date	Remarks