

F.A.U. RTE.	SECTION	COUNTY	TOTAL SHEETS	SHEET NO.
	03-P4045-01-BT	COOK	080	009
STA.		TO STA.		
FED. ROAD DIST. NO.		ILLINOIS	FED. AID PROJECT	

CONTRACT NO. 83811

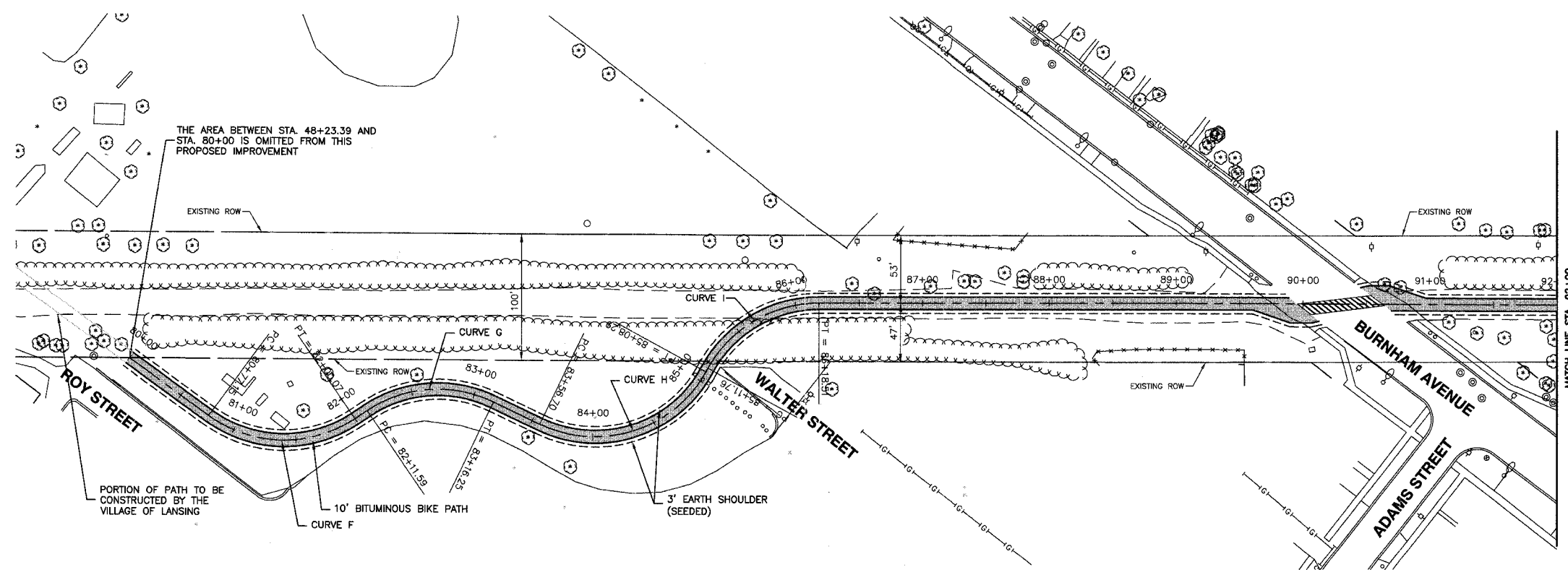
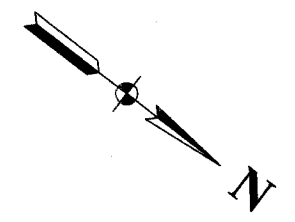

<p>CURVE F PC = STA.80+77.15 PT = STA.82+00.07 R = 100' L = 123'</p>	<p>CURVE G PC = STA.82+11.59 PT = STA.83+16.25 R = 100' L = 100'</p>	<p>CURVE H PC = STA.83+56.70 PT = STA.85+08.29 R = 100' L = 152'</p>	<p>CURVE I PC = STA.85+11.76 PT = STA.86+18.51 R = 100' L = 107'</p>
---------------------------------------------------------------------------------------------------------------------------------	---------------------------------------------------------------------------------------------------------------------------------	---------------------------------------------------------------------------------------------------------------------------------	---------------------------------------------------------------------------------------------------------------------------------

LEGEND

	EXISTING DITCH @
	EXISTING TOP OF BANK
	EXISTING FENCE
	EXISTING BUSH / HEDGE LINE
	EXISTING TREE LINE
	EXISTING RIGHT OF WAY
	PROPOSED BIKE PATH CENTERLINE
	3' EARTH SHOULDER (SEEDED)
	PROPOSED BIT. BIKE PATH

BENCH MARK: 213
 CROSS CUT ON TRAFFIC SIGNAL BASE @ S.W. CORNER 186TH ST. & WENTWORTH AVE.
 ELEVATION=615.48

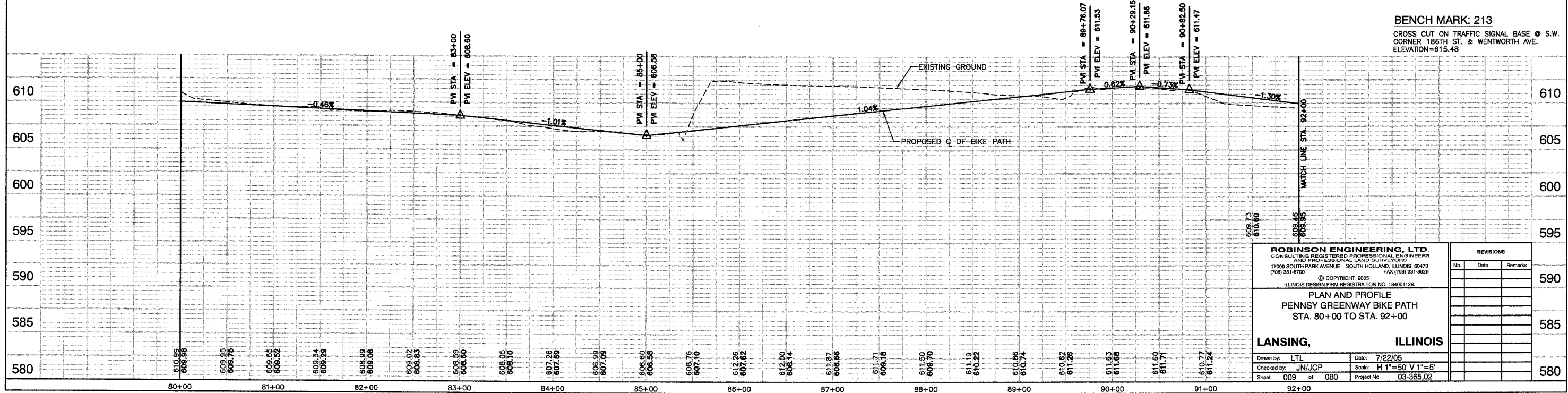

<p>ROBINSON ENGINEERING, LTD. CONSULTING REGISTERED PROFESSIONAL ENGINEERS AND PROFESSIONAL LAND SURVEYORS 17000 SOUTH PARK AVENUE SOUTH HOLLAND, ILLINOIS 60473 (708) 551-6700 FAX (708) 551-3668</p>		<p>REVISIONS</p> <table border="1"> <thead> <tr> <th>No.</th> <th>Date</th> <th>Remarks</th> </tr> </thead> <tbody> <tr> <td> </td> <td> </td> <td> </td> </tr> <tr> <td> </td> <td> </td> <td> </td> </tr> <tr> <td> </td> <td> </td> <td> </td> </tr> <tr> <td> </td> <td> </td> <td> </td> </tr> </tbody> </table>	No.	Date	Remarks												
No.	Date	Remarks															
<p>© COPYRIGHT 2005 ILLINOIS DESIGN FIRM REGISTRATION NO. 184001128</p>		<p>590</p>															
<p>PLAN AND PROFILE PENNSY GREENWAY BIKE PATH STA. 80+00 TO STA. 92+00</p>		<p>585</p>															
<p>LANSING, ILLINOIS</p>		<p>580</p>															
<p>Drawn by: LTL Checked by: JN/JCP Sheet 009 of 080</p>	<p>Date: 7/22/05 Scale: H 1"=50' V 1"=5' Project No. 03-365.02</p>	<p>580</p>															