

FAU. NO.	SECTION	COUNTY	TOTAL SHEETS	SHEET NO.
	03-P4045-01-BT	COOK	080	006
STA.		TO STA.		
FED. ROAD DIST. NO.	ILLINOIS	FED. AID PROJECT		

CONTRACT NO. 83811

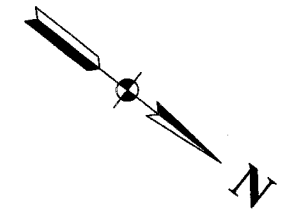

THE INDIANA EXTENSION OF THIS PATH WILL BE CONSTRUCTED BY THE TOWN OF MUNSTER

BEGIN PROJECT STA. 10+00

PENNSY GREENWAY

10' BITUMINOUS BIKE PATH

BIKE PATH

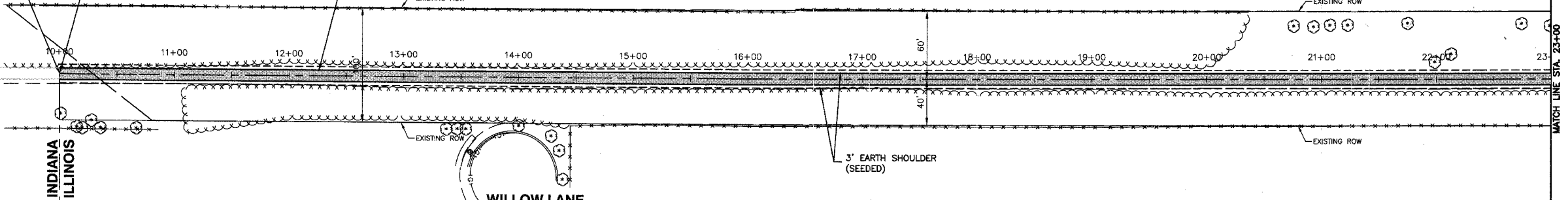

STATE OF INDIANA
STATE OF ILLINOIS

WILLOW LANE

3' EARTH SHOULDER (SEEDED)

LEGEND

- EXISTING DITCH @
- EXISTING TOP OF BANK
- EXISTING FENCE
- EXISTING BUSH / HEDGE LINE
- EXISTING TREE LINE
- EXISTING RIGHT OF WAY
- PROPOSED BIKE PATH CENTERLINE
- 3' EARTH SHOULDER (SEEDED)
- PROPOSED BIT. BIKE PATH

BENCH MARK: 213
CROSS CUT ON TRAFFIC SIGNAL BASE @ S.W. CORNER 186TH ST. & WENTWORTH AVE.
ELEVATION=615.48

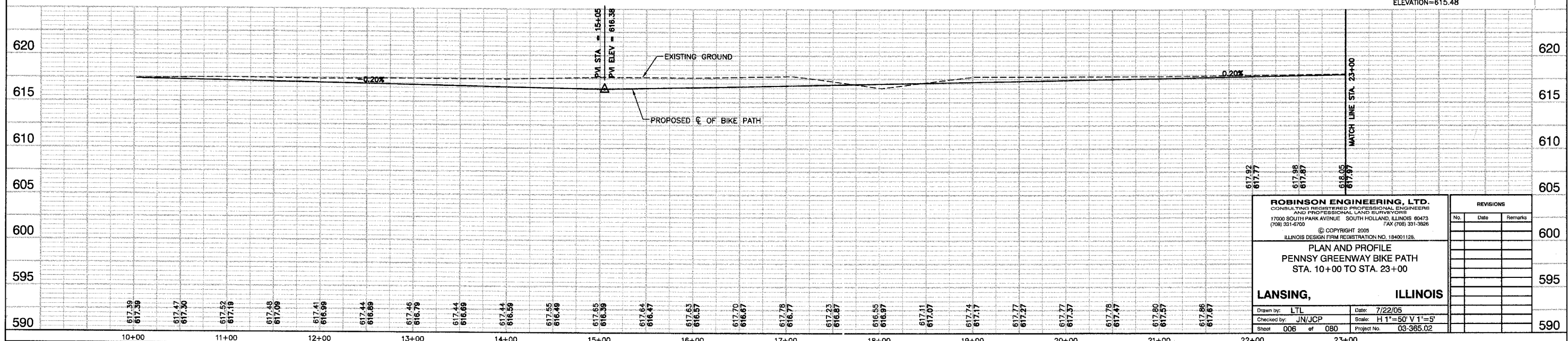

ROBINSON ENGINEERING, LTD.
CONSULTING REGISTERED PROFESSIONAL ENGINEERS
AND PROFESSIONAL LAND SURVEYORS
17000 SOUTH PARK AVENUE SOUTH HOLLAND, ILLINOIS 60473
(708) 331-6700 FAX (708) 331-3826
© COPYRIGHT 2005
ILLINOIS DESIGN FIRM REGISTRATION NO. 184001128.

**PLAN AND PROFILE
PENNSY GREENWAY BIKE PATH
STA. 10+00 TO STA. 23+00**

LANSING, ILLINOIS

Drawn by: LTL Date: 7/22/05
Checked by: JN/JCP Scale: H 1"=50' V 1"=5'
Sheet 006 of 080 Project No. 03-365.02

REVISIONS		
No.	Date	Remarks