

F.A.P. RITE	SECTION	COUNTY	TOTAL SHEETS	SHEET NO.
360 03-00320-00-TL		KANE	33	9
STA.	TO STA.			
FED. ROAD DIST. NO.	ILLINOIS FED. AID PROJECT			
				CONTRACT NO. 83808

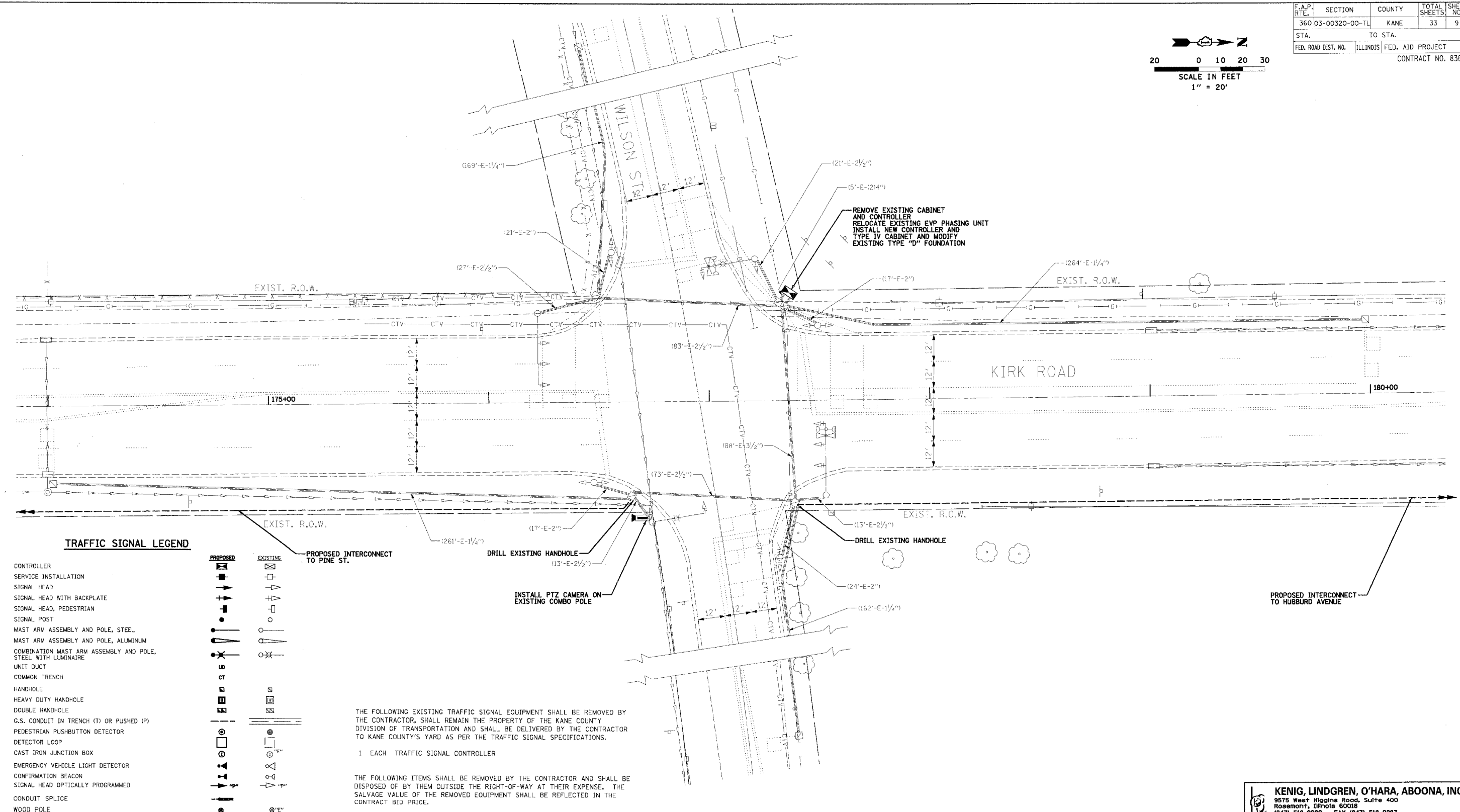
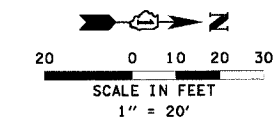

TRAFFIC SIGNAL LEGEND

- | | | | |
|--|--|----------|--|
| CONTROLLER | | EXISTING | |
| SERVICE INSTALLATION | | EXISTING | |
| SIGNAL HEAD | | EXISTING | |
| SIGNAL HEAD WITH BACKPLATE | | EXISTING | |
| SIGNAL HEAD, PEDESTRIAN | | EXISTING | |
| SIGNAL POST | | EXISTING | |
| MAST ARM ASSEMBLY AND POLE, STEEL | | EXISTING | |
| MAST ARM ASSEMBLY AND POLE, ALUMINUM | | EXISTING | |
| COMBINATION MAST ARM ASSEMBLY AND POLE, STEEL WITH LUMINAIRE | | EXISTING | |
| UNIT DUCT | | EXISTING | |
| COMMON TRENCH | | EXISTING | |
| HANDHOLE | | EXISTING | |
| HEAVY DUTY HANDHOLE | | EXISTING | |
| DOUBLE HANDHOLE | | EXISTING | |
| G.S. CONDUIT IN TRENCH (T) OR PUSHED (P) | | EXISTING | |
| PEDESTRIAN PUSHBUTTON DETECTOR | | EXISTING | |
| DETECTOR LOOP | | EXISTING | |
| CAST IRON JUNCTION BOX | | EXISTING | |
| EMERGENCY VEHICLE LIGHT DETECTOR | | EXISTING | |
| CONFIRMATION BEACON | | EXISTING | |
| SIGNAL HEAD OPTICALLY PROGRAMMED | | EXISTING | |
| CONDUIT SPLICE | | EXISTING | |
| WOOD POLE | | EXISTING | |
| RACEWAY FOR MAGNETIC DETECTOR, TYPE I OR TYPE II | | EXISTING | |
| VEHICLE DETECTOR, NON COMPENSATED MAGNETIC TYPE | | EXISTING | |
| RAILROAD CONTROL CABINET | | EXISTING | |
| TELEPHONE CONNECTION | | EXISTING | |
| ILLUMINATED SIGN "NO LEFT TURN" | | EXISTING | |
| ILLUMINATED SIGN "NO RIGHT TURN" | | EXISTING | |
| PAN/TILT/ZOOM CAMERA | | EXISTING | |

THE FOLLOWING EXISTING TRAFFIC SIGNAL EQUIPMENT SHALL BE REMOVED BY THE CONTRACTOR, SHALL REMAIN THE PROPERTY OF THE KANE COUNTY DIVISION OF TRANSPORTATION AND SHALL BE DELIVERED BY THE CONTRACTOR TO KANE COUNTY'S YARD AS PER THE TRAFFIC SIGNAL SPECIFICATIONS.

- 1 EACH TRAFFIC SIGNAL CONTROLLER

THE FOLLOWING ITEMS SHALL BE REMOVED BY THE CONTRACTOR AND SHALL BE DISPOSED OF BY THEM OUTSIDE THE RIGHT-OF-WAY AT THEIR EXPENSE. THE SALVAGE VALUE OF THE REMOVED EQUIPMENT SHALL BE REFLECTED IN THE CONTRACT BID PRICE.

- 1 EACH TRAFFIC SIGNAL CABINET, COMPLETE (WITHOUT CONTROLLER)

NOTE:
THE TRAFFIC SIGNAL CONTROL EQUIPMENT FOR THIS PROJECT SHALL BE "EAGLE" TO MATCH THE EXISTING ADJACENT SYSTEM.

RESTORATION OF WORK AREA. RESTORATION OF THE TRAFFIC SIGNAL WORK AREA SHALL BE INCIDENTAL TO THE RELATED PAY ITEM SUCH AS FOUNDATION, CONDUIT, HANDHOLE, TRENCH AND BACKFILL, ETC., AND NO EXTRA COMPENSATION SHALL BE ALLOWED. ALL ROADWAY SURFACES SUCH AS SHOULDERS, MEDIANS, SIDEWALKS, PAVEMENT, ETC. SHALL BE REPLACED IN KIND. ALL DAMAGE TO MOWED LAWNS SHALL BE REPLACED WITH AN APPROVED SOD, AND ALL DAMAGE TO UNMOWED FIELDS SHALL BE SEEDED IN ACCORDANCE WITH STANDARD SPECIFICATIONS 252 AND 250 RESPECTIVELY.

REVISIONS	
NAME	DATE

KENIG, LINDGREN, O'HARA, ABOONA, INC.
9575 West Higgins Road, Suite 400
Rosemont, Illinois 60018
(847) 518-9990 FAX (847) 518-9987

ILLINOIS DEPARTMENT OF TRANSPORTATION
TRAFFIC SIGNAL MODIFICATION PLAN
KIRK RD. AT WILSON ST.

SCALE: 1" = 20'
DATE: 07/19/05
DRAWN BY: MD
DESIGNED BY: DMS
CHECKED BY: DMS