| F.A.U. RTE. | SECTION | COUNTY | TOTAL SHEETS | SHEET NO. |
|---|---|---|---|---|
| 2758 | 02-00025-00 BR | LAKE | 40 | 1 |
| FED. ROAD DIST. NO. | ILLINOIS | FED. AID PROJECT | | |

CONTRACT NO. 83790

## INDEX OF SHEETS

FOR INDEX OF SHEETS, SEE SHEET NO. 2

PROJECT LOCATED IN VILLAGE OF LAKE BLUFF

## DESIGN DESIGNATION

| | ADT (2003) | POSTED SPEED | DESIGN SPEED |
|---|---|---|---|
| MOFFET ROAD | 1700 | 25 MPH | 25 MPH |
| | ADT (2030) | | |
| | 3000 | | |

## PROPOSED IMPROVEMENT

THE PROJECT INVOLVES THE RECONSTRUCTION OF SN 049-6801 MOFFETT ROAD BRIDGE

STATE OF ILLINOIS
DEPARTMENT OF TRANSPORTATION
DIVISION OF HIGHWAYS

# PLANS FOR PROPOSED LOCAL AGENCY IMPROVEMENT

## FAU ROUTE 2758 (MOFFETT ROAD) OVER DRAINAGE RAVINE

## VILLAGE OF LAKE BLUFF

## SECTION 02-00025-00-BR

## PROJECT NO.: BRM-8003 (182)

## BRIDGE REPLACEMENT

## LAKE COUNTY

## JOB NO: C-91-079-02

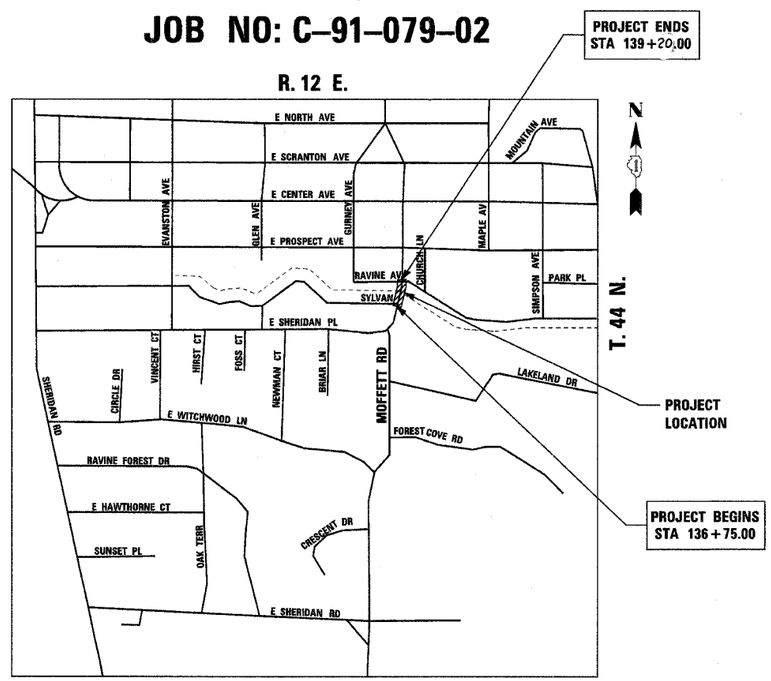


NOT TO SCALE
LAKE BLUFF TOWNSHIP
GROSS LENGTH OF PROJECT = 245 FT. = 0.05 MI.
NET LENGTH OF PROJECT = 245 FT. = 0.05 MI.

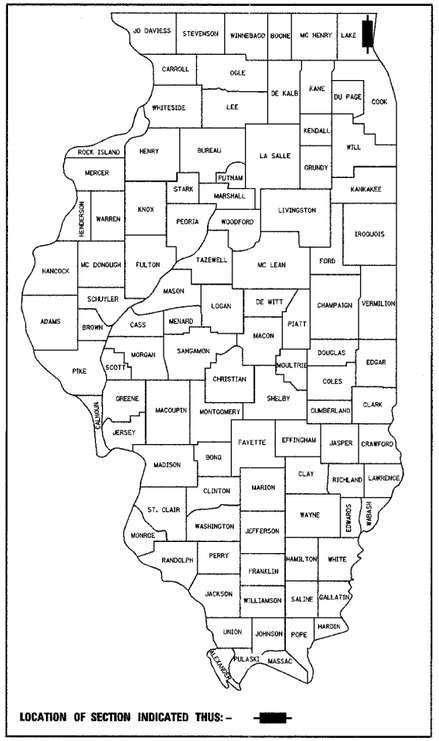


LOCATION OF SECTION INDICATED THUS:-

STATE OF ILLINOIS
DEPARTMENT OF TRANSPORTATION
DIVISION OF HIGHWAYS

APPROVED February 18, 2005
Gary S. Hall
VILLAGE OF LAKE BLUFF

APPROVED February 24, 2005
Roland J. Rucker
BUREAU CHIEF OF LOCAL ROADS AND STREETS

APPROVED February 24, 2005
Diane O'Keefe, P.E.
DISTRICT ENGINEER

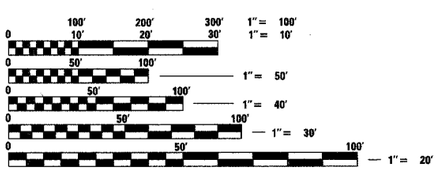


FULL SIZE PLANS HAVE BEEN PREPARED USING STANDARD ENGINEERING SCALES, REDUCED SIZED PLANS WILL NOT CONFORM TO STANDARD SCALES. IN MAKING MEASUREMENTS ON REDUCED PLANS, THE ABOVE SCALES MAY BE USED.

J.U.L.I.E.
JOINT UTILITY LOCATION INFORMATION FOR EXCAVATION
1-800-892-0123

CONTRACT NO. 83790

DONALD A. JAKESCH 062-039374 REGISTERED PROFESSIONAL ENGINEER OF ILLINOIS

Signed Donald A. Jakesch
Donald A. Jakesch, P.E. IL Lic. No. 062-039374
Expires 11-30-2005
Date 02-11-05

PREPARED BY: T.Y. LIN INTERNATIONAL, INC.
DISTRICT ONE FEDERAL AID PROGRAM ENGINEER CHARLES F. RIDDLE (847) 705-4406

PRINTED BY THE AUTHORITY OF THE STATE OF ILLINOIS

S:\road\MoffCover.dgn 02/11/2005 11:17:40 AM