FAI ROUTE	SECTION	COUNTY	TOTAL SHEETS	SHEET NO
64	82-6K-1	ST. CLAIR	188	102
CONTRACT NO.: 76815				

SHEET NO 5 OF 9

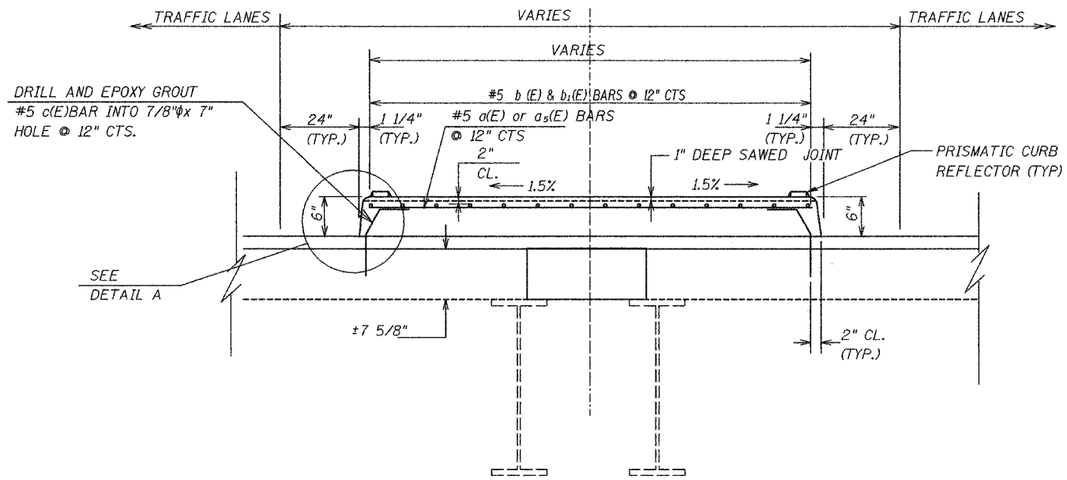

SUPERIMPOSED MEDIAN

(Section A-A)

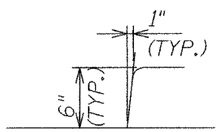

DETAIL A

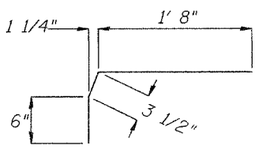

BAR c(E)

BAR LIST (THIS SHEET)				
TYPE	No.	SIZE	LENGTH	SHAPE
a(E)	86	#5	17'-0"	——
a_5(E)	58	#5	22'-6"	——
b(E)	28	#5	20'	——
b_1(E)	64	#5	30'	——
c(E)	404	#5	2' 5 1/2"	⌐

BILL OF MATERIALS (MEDIAN ONLY)

ITEM	UNIT	QUANTITY
CONCRETE REMOVAL	CY	140
REINFORCEMENT BARS, EPOXY COATED	LBS	6,530
CONCRETE SUPERSTRUCTURE	CY	39

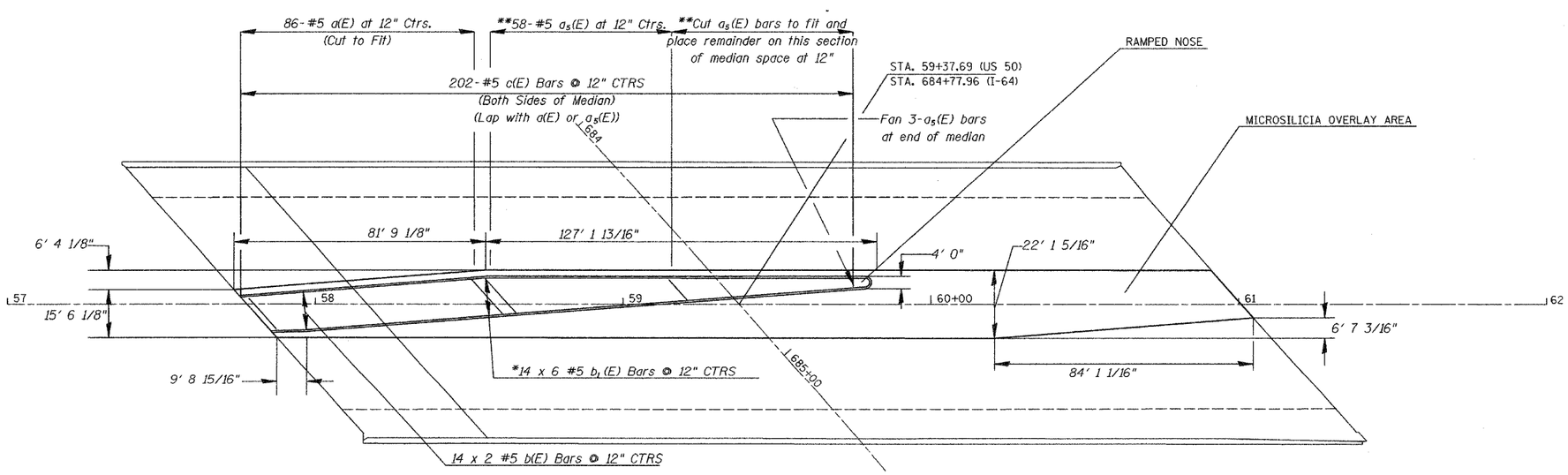

N

20' 0 20' 40'
SCALE: 1" = 20'

*FAN BARS TO ACHIEVE MAXIMUM LENGTH FOR EACH RUN

Bars designated (E) shall be Epoxy Coated.
Bars designated 14 x 2 #5 bars indicates 14 Lines of bars with 2 lengths per line.

REVISIONS	
NAME	DATE

ILLINOIS DEPARTMENT OF TRANSPORTATION

STRUCTURE REPAIR DETAILS
SUPERIMPOSED MEDIAN
SN 082-0179

FAI ROUTE 64
SECTION 82-6K-1
ST. CLAIR COUNTY

DRAWN BY:

PLOT DATE:_*DATE-TIME*

PLAN | NOTE BOOK NO._____ | SURVEYED | PLOTTED | ALIGNMENT CHECKED | RT. OF WAY MARKED | CADD FILE NAME_____ | BY | DATE

DATE
DATE-TIME
DGN-SPEC
REF-spec_bridge085904
REF-p13dfi1e085904
REF-p13dfi1e085904

C:\Projects\mod bars.dgn 8/5/2005 10:57:01 AM