

**PART OF THE SW 1/4 OF THE SE 1/4 OF SECTION 18, AND PART OF THE W 1/2 OF THE NE 1/4 OF SECTION 19, T1S, R7W OF THE THIRD P.M., ST. CLAIR COUNTY, ILLINOIS**

DIST.	SECTION	COUNTY	TOTAL SHEETS	SHEET NO.
103	27-1R	ST. CLAIR	382	161
STA. 323+19.11		TO STA. 331+71.12		
FED. ROAD DIST. NO.		ILLINOIS		FED. AID PROJECT

**LEGEND**

- QUARTER SECTION CORNER
- SECTION CORNER
- EXISTING CENTERLINE
- EXISTING RIGHT OF WAY LINE
- EXISTING EASEMENT LINE
- PROPOSED CENTERLINE
- PROPOSED RIGHT OF WAY LINE
- PROPOSED ACCESS CONTROL LINE
- PROPOSED TEMPORARY EASEMENT LINE
- PROPOSED PERMANENT EASEMENT LINE
- SECTION LINE
- QUARTER SECTION LINE
- QUARTER QUARTER SECTION LINE
- PROPERTY (DEED) LINE
- APPARENT PROPERTY LINE
- MEASURED DIMENSION
- COMPUTED DIMENSION
- RECORDED DIMENSION
- FOUND IRON PIPE OR IRON ROD AT CORNER UNLESS OTHERWISE NOTED
- SET 3/8 INCH IRON ROD W/CAP PERMANENT SURVEY MONUMENT, I.D.O.T. STD. 667101 (TO BE SET BY OTHERS)
- CUT CROSS FOUND OR SET
- SAME OWNERSHIP
- SET CONCRETE SURVEY CONTROL MONUMENT
- STAKING OF PROPOSED RIGHT OF WAY IN CULTIVATED AREAS. SET 3/8 INCH METAL ROD WITH DIVISION OF HIGHWAY SURVEY MARKER TO MONUMENT THE POSITION SHOWN, IDENTIFIED BY INSCRIPTION DATA AND SURVEYORS REGISTRATION NUMBER.
- STAKING OF PROPOSED RIGHT OF WAY IN UNCULTIVATED AREAS. SET 3/8 INCH METAL ROD WITH DIVISION OF HIGHWAY SURVEY MARKER 20 INCHES BELOW GROUND SURFACE TO MONUMENT THE POSITION SHOWN, IDENTIFIED BY INSCRIPTION DATA AND SURVEYORS REGISTRATION NUMBER.

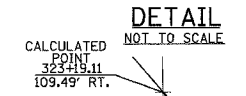
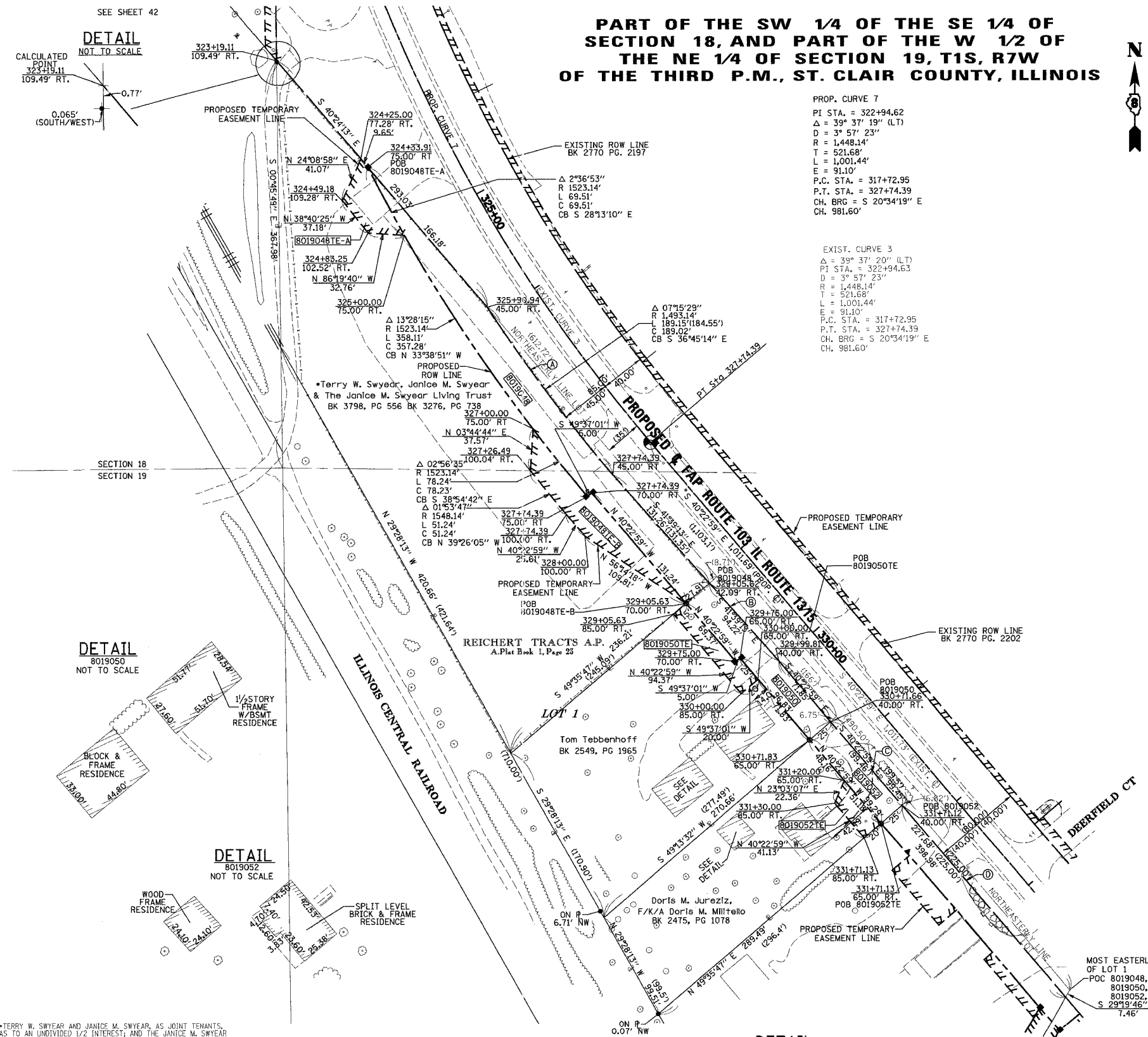

COORDINATE TABLE				
STATION	OFFSET	NORTH	EAST	EXIST. ROW
323+19.11	109.49' RT	645657.6396	2367880.9678	EXIST. ROW
324+33.91	75.00' RT	645561.0409	2367963.1903	PROP. ROW
325+90.94	45.00' RT.	645434.4976	2368070.9011	EXIST. ROW
327+74.39	45.00' RT.	645283.0520	2368184.0074	EXIST. P.T. ROW
327+74.39	70.00' RT.	645266.8549	2368164.9644	PROP. ROW
327+74.39	75.00' RT.	645263.6154	2368161.1557	PROP. ROW
329+05.62	42.09' RT.	645184.9741	2368271.2494	EXIST. ROW
329+05.63	70.00' RT.	645166.8835	2368249.9958	PROP. ROW
329+75.00	65.00' RT.	645117.2805	2368298.7499	PROP. ROW
329+75.00	70.00' RT.	645114.0410	2368294.9413	PROP. ROW
329+99.81	40.00' RT.	645114.5762	2368333.8696	EXIST. ROW
330+71.66	40.00' RT.	645059.8459	2368380.4209	EXIST. ROW
330+71.83	65.00' RT.	645043.5187	2368361.4885	PROP. ROW
331+71.12	40.00' RT.	644984.0890	2368444.8565	EXIST. ROW
331+71.13	65.00' RT.	644967.8850	2368425.8193	PROP. ROW

PARCEL NO.	OWNER	BOOK & PAGE	TOTAL HOLDING ACRES	FEE SIMPLE ACQUISITION				REMAINDER ACRES	EASEMENTS		PERMANENT TAX NUMBER	PROPERTY ACQUIRED BY		
				GROSS ACRES	SO. FT.	PREVIOUSLY DEDICATED ACRES	SO. FT.		NET ACRES	SO. FT.			PERMANENT TE ACRES	TEMPORARY TE SO. FT.
8019048	TERRY W. SWYEAR, JANICE M. SWYEAR, JANICE M. SWYEAR LIVING TRUST TITLE REPORT NO. SC-2854.17	BK 3798 PG 556	2.2716	0.2737	11,922	N/A	N/A	0.2737	11,922	1.9879	TEA 0.0416 TEB 0.0911	TEA 1,812 TEB 3,970	GRADING & ENTRANCE CONSTRUCTION	14-18-0-400-018 14-19-0-201-043
8019050	TOM TEBBENHOFF TITLE REPORT NO. SC-2854.28	BK 2549 PG 1965 BK 2753 PG 823	0.9726	0.1010	4,402	N/A	N/A	0.1010	4,402	0.8716	TE 0.0354	TE 1,541	GRADING & ENTRANCE CONSTRUCTION	14-19-0-201-044
8019052	DORIS M. JUREZIZ F/K/A DORIS M. MILITELLO TITLE REPORT NO. SC-2854.24	BK 2475 PG 1078 BK 2755 PG 1246	0.6336	0.0570	2,484	N/A	N/A	0.0570	2,484	0.5766	TE 0.0212	TE 923	GRADING & ENTRANCE CONSTRUCTION	14-19-0-201-035

FAP ROUTE 103 (IL RTE. 13/15) EXISTING RIGHT-OF-WAY SCHEDULE	
DOCUMENT	ACRES
(A) BK. 2768, PG. 513	
(B) BK. 2753 PG. 823	
(C) BK. 2755, PG. 1246	
(D) CONDEMNATION CASE NO. 89-ED-7	

- NOTES:**
- BEARINGS AND COORDINATES SHOWN HERE ARE BASED ON SURVEY CONTROL DATA PROVIDED BY THE ILL. DEPARTMENT OF TRANSPORTATION.
  - TOPOGRAPHY AS SHOWN SUPPLIED BY ILL. DEPARTMENT OF TRANSPORTATION, DISTRICT 8 COLLINSVILLE, IL.
  - MWBK = MONUMENT AND RECORD BOOK.

**KdG** KUHLMANN DESIGN GROUP, INC.  
15 E. WASHINGTON STREET  
BELLEVILLE, ILLINOIS 62220  
(618) 234-8898

**ILLINOIS DEPARTMENT OF TRANSPORTATION  
PLAT OF HIGHWAYS**

FAP ROUTE 103 (IL RTE. 13/15)  
SECTION 27-1R  
ST. CLAIR COUNTY  
JOB NO. R-98-019-00

STATION 323+19.11 TO STATION 331+71.12

SCALE: 1" = 50'

SHEET 44 OF 68

ILLINOIS DEPARTMENT OF TRANSPORTATION  
DIVISION OF HIGHWAYS/DISTRICT 8  
1102 EASTPORT PLAZA DRIVE  
COLLINSVILLE, ILLINOIS 62234-6198