

**PART OF NE 1/4 AND SE 1/4 OF FRACTIONAL SECTION 18, T1S, R7W  
OF THE THIRD P.M., ST. CLAIR COUNTY, ILLINOIS**

FAP ROUTE	SECTION	COUNTY	TOTAL SHEETS	SHEET NO.
103	27-1R	ST. CLAIR	382	156
STA. 298+79.84 TO STA. 307+28.15				
FED. ROAD DIST. NO.		ILLINOIS	FED. AID PROJECT	

**LEGEND**

- EXISTING CENTERLINE
- EXISTING RIGHT OF WAY LINE
- EXISTING EASEMENT LINE
- PROPOSED CENTERLINE
- PROPOSED RIGHT OF WAY LINE
- PROPOSED ACCESS CONTROL LINE
- PROPOSED TEMPORARY EASEMENT LINE
- PROPOSED PERMANENT EASEMENT LINE
- SECTION LINE
- QUARTER SECTION LINE
- QUARTER QUARTER SECTION LINE
- PROPERTY (DEED) LINE
- APPARENT PROPERTY LINE
- MEASURED DIMENSION
- COMPUTED DIMENSION
- RECORDED DIMENSION
- FOUND IRON PIPE OR IRON ROD AT CORNER UNLESS OTHERWISE NOTED
- SET 3/8 INCH IRON ROD W/CAP PERMANENT SURVEY MONUMENT, I.D.O.T. STD. 667101 (TO BE SET BY OTHERS)
- CUT CROSS FOUND OR SET
- SAME OWNERSHIP

- SET CONCRETE SURVEY CONTROL MONUMENT
- STAKING OF PROPOSED RIGHT OF WAY. SET 5/8 INCH METAL ROD WITH DIVISION OF HIGHWAY SURVEY MARKER TO MONUMENT THE POSITION SHOWN. IDENTIFIED BY INSCRIPTION DATA AND SURVEYORS REGISTRATION NUMBER.
- STAKING OF PROPOSED RIGHT OF WAY IN CULTIVATED AREAS. SET 5/8 INCH METAL ROD WITH DIVISION OF HIGHWAY SURVEY MARKER 20 INCHES BELOW GROUND SURFACE TO MONUMENT THE POSITION SHOWN. IDENTIFIED BY INSCRIPTION DATA AND SURVEYORS REGISTRATION NUMBER.

STATE OF ILLINOIS )  
                                  ) SS  
COUNTY OF                )

THIS IS TO CERTIFY THAT I, RONALD G. BRIGHT AN ILLINOIS PROFESSIONAL LAND SURVEYOR, SURVEYED THE PLAT OF HIGHWAYS SHOWN HEREON IN U.S. SURVEYS NO. 382, 389, AND 772 AND IN SECTIONS 6, 7, 18, 19, 20, 29 AND 30, TOWNSHIP 1 SOUTH, RANGE 7 WEST, OF THE THIRD PRINCIPAL MERIDIAN, ST. CLAIR COUNTY, ILLINOIS, THAT THE SURVEY IS COMPLETE AS SHOWN TO THE BEST OF MY KNOWLEDGE AND BELIEF, THAT THE PLAT REPRESENTS SAID SURVEY, THAT ALL MONUMENTS FOUND AND ESTABLISHED ARE OF PERMANENT QUALITY AND OCCUPY THE POSITIONS SHOWN THEREON AND THAT THE MONUMENTS ARE SUFFICIENT TO ENABLE THE SURVEY TO BE RE-TRACED. MADE FOR THE DEPARTMENT OF TRANSPORTATION, STATE OF ILLINOIS.

DATED \_\_\_\_\_  
RONALD G. BRIGHT, PLS #3157  
EXPIRES NOVEMBER 30, 2006

**kdg** KUHLMANN DESIGN GROUP, INC.  
15 E. WASHINGTON STREET  
BELLEVILLE, ILLINOIS 62220  
(618) 234-8898

**ILLINOIS DEPARTMENT OF TRANSPORTATION  
PLAT OF HIGHWAYS  
FAP ROUTE 103 (IL RTE. 13/15)  
SECTION 27-1R  
ST. CLAIR COUNTY  
JOB NO. R-98-019-00**

STATION 298+79.84 TO STATION 307+28.15

SCALE: 1" = 50'  
50' 0 50' 100'

ILLINOIS DEPARTMENT OF TRANSPORTATION  
DIVISION OF HIGHWAYS/DISTRICT 8  
1102 EASTPORT PLAZA DRIVE  
COLLINGSVILLE, ILLINOIS 62234-6198

COORDINATE TABLE				
STATION	OFFSET	NORTH	EAST	EXIST. ROW
298+79.84	40.00' LT.	648124.6897	2367888.2152	EXIST. ROW
298+80.14	65.00' LT.	648124.7163	2367913.2170	PROP. ROW
299+75.00	169.82' LT.	648031.2613	2368019.4677	PROP. PE
299+94.88	184.99' LT.	648011.5785	2368034.8816	PROP. PE
300+55.00	65.00' LT.	647949.8736	2367915.5396	PROP. PE
300+86.43	65.00' LT.	647918.4460	2367915.9570	PROP. PE
300+93.86	0	647910.1500	2367850.9470	NWCOR SEC.18
300+94.35	40.00' LT.	647910.1926	2367891.0645	EXIST. ROW
300+94.66	65.00' LT.	647910.2192	2367916.0664	PROP. ROW
301+10.30	1,344.76' LT.	647911.5783	2369195.9247	SECOR SW 1/4, NE 1/4 SEC.18
301+14.35	40.00' LT.	647890.1929	2367891.3302	EXIST. ROW
301+14.66	65.00' LT.	647890.2194	2367916.3321	PROP. ROW
301+19.35	40.00' LT.	647855.1960	2367891.7951	EXIST. ROW
301+19.66	65.00' LT.	647855.2225	2367916.7970	PROP. ROW
306+27.92	65.00' LT.	647377.0030	2367923.1496	PROP. ROW
306+54.18	40.00' LT.	647350.4194	2367898.5006	EXIST. ROW
307+22.90	65.00' LT.	647282.0291	2367924.4113	PROP. ROW
307+19.16	40.00' LT.	647255.4454	2367899.7622	EXIST. ROW

- NOTES:**
- BEARINGS AND COORDINATES SHOWN HEREON ARE BASED ON SURVEY CONTROL DATA PROVIDED BY THE ILL. DEPARTMENT OF TRANSPORTATION.
  - TOPOGRAPHY AS SHOWN SUPPLIED BY ILL. DEPARTMENT OF TRANSPORTATION, DISTRICT 8 COLLINGSVILLE, IL.
  - MRBK = MONUMENT AND RECORD BOOK.

FAP ROUTE 103 (IL. RT. 13/15) EXISTING RIGHT-OF-WAY SCHEDULE DOCUMENT	
(A)	BK. 3005, PG. 1612
(B)	BK. 3005, PG. 1617
(C)	BK. 2758, PG. 2261
(D)	BK. 2761, PG. 2232
(E)	BK. 2755, PG. 32
(F)	BK. 2749, PG. 1770
(G)	BK. 3005, PG. 1617
(H)	BK. 633, PG. 22

**NOTE:**  
\* PERMANENT EASEMENT PREVIOUSLY GRANTED UNTO THE PEOPLE OF THE STATE OF ILLINOIS, ILLINOIS DEPARTMENT OF TRANSPORTATION FOR THE PURPOSE OF WIDENING OF PAVEMENT AS PER BOOK 2758, PAGE 2261

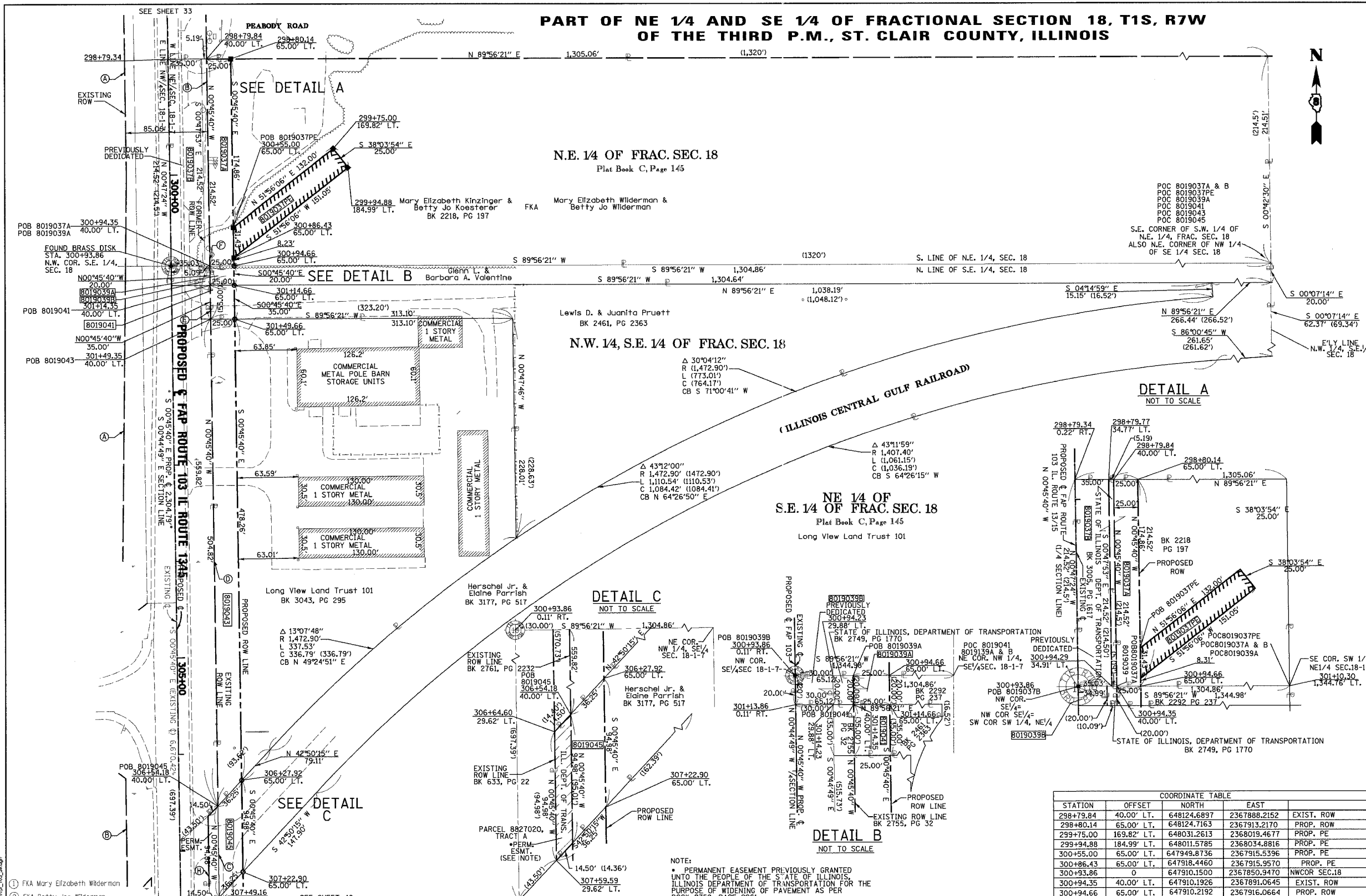

PARCEL NO.	OWNER	BOOK & PAGE	TOTAL HOLDING ACRES	GROSS		PREVIOUSLY DEDICATED		NET		REMAINDER	EASEMENTS		PERMANENT TAX NUMBER	PROPERTY ACQUIRED BY	
				ACRES	SQ. FT.	ACRES	SQ. FT.	ACRES	SQ. FT.		ACRES	SQ. FT.			PE = PERMANENT
8019037	MARY ELIZABETH KINZINGER (D) & BETTY JO KOESTERER (D) AS TENANTS IN COMMON TITLE REPORT NO. SC-2839	BK 2218 PG 197	6.5983	A-0.1231	A-5,363	B-0.1724	B-7,511	A-0.1231	B-0	A-5,363	6.3028	ACRES	14-18-0-210-003		
8019039	GLENN L. VALENTINE AND BARBARA A. VALENTINE, HIS WIFE, AS JOINT TENANTS TITLE REPORT NO. SC-2854.05	BK 2292 PG 237	0.5991	A-0.0115	A-500	B-0.0138	B-600	A-0.0115	B-0	A-500	0.5738	ACRES	14-18-0-430-001		
8019041	LEWIS D. PRUETT AND JUANITA PRUETT, HIS WIFE, AS JOINT TENANTS TITLE REPORT NO. SC-2854.09	BK 2461 PG 2363	1.9772	ACRES	0.0201	875	N/A	N/A	0.0201	875	1.9571	ACRES	14-18-0-400-025		
8019043	LONG VIEW LAND TRUST 101 TITLE REPORT NO. SC-2854.08	BK 3043 PG 295	2.5495	ACRES	0.2821	12,289	N/A	N/A	0.2821	12,289	2,2674	ACRES	14-18-0-430-024		
8019045	HERSHEL PARRISH JR. AND ELAINE PARRISH, AS JOINT TENANTS TITLE REPORT NO. SC-2854.10	BK 3177 PG 517	2.2336	ACRES	0.0763	3,323	EXISTING PER. EASEMENT	0.0218	950	0.0545	2,373	2,1573	ACRES	14-18-0-400-027	

① FKA Mary Elizabeth Wilderman  
② FKA Betty Jo Wilderman

3/20/2006 6:16:58 PM \\s00202001\800001\kdm\p156\_103\_38.apr