

FAP ROUTE	SECTION	COUNTY	TOTAL SHEETS	SHEET NO.
103	27-1R	ST. CLAIR	382	148
STA. 268+65.51		TO STA. 283+00.00		
FED. ROAD DIST. NO.	ILLINOIS	FED. AID PROJECT		

PART OF W 1/2 OF THE SE 1/4 OF FRACTIONAL SECTION 7 AND NE 1/4 OF FRACTIONAL SECTION 18 IN T1S, R7W OF THE THIRD P.M., ST. CLAIR COUNTY, ILLINOIS

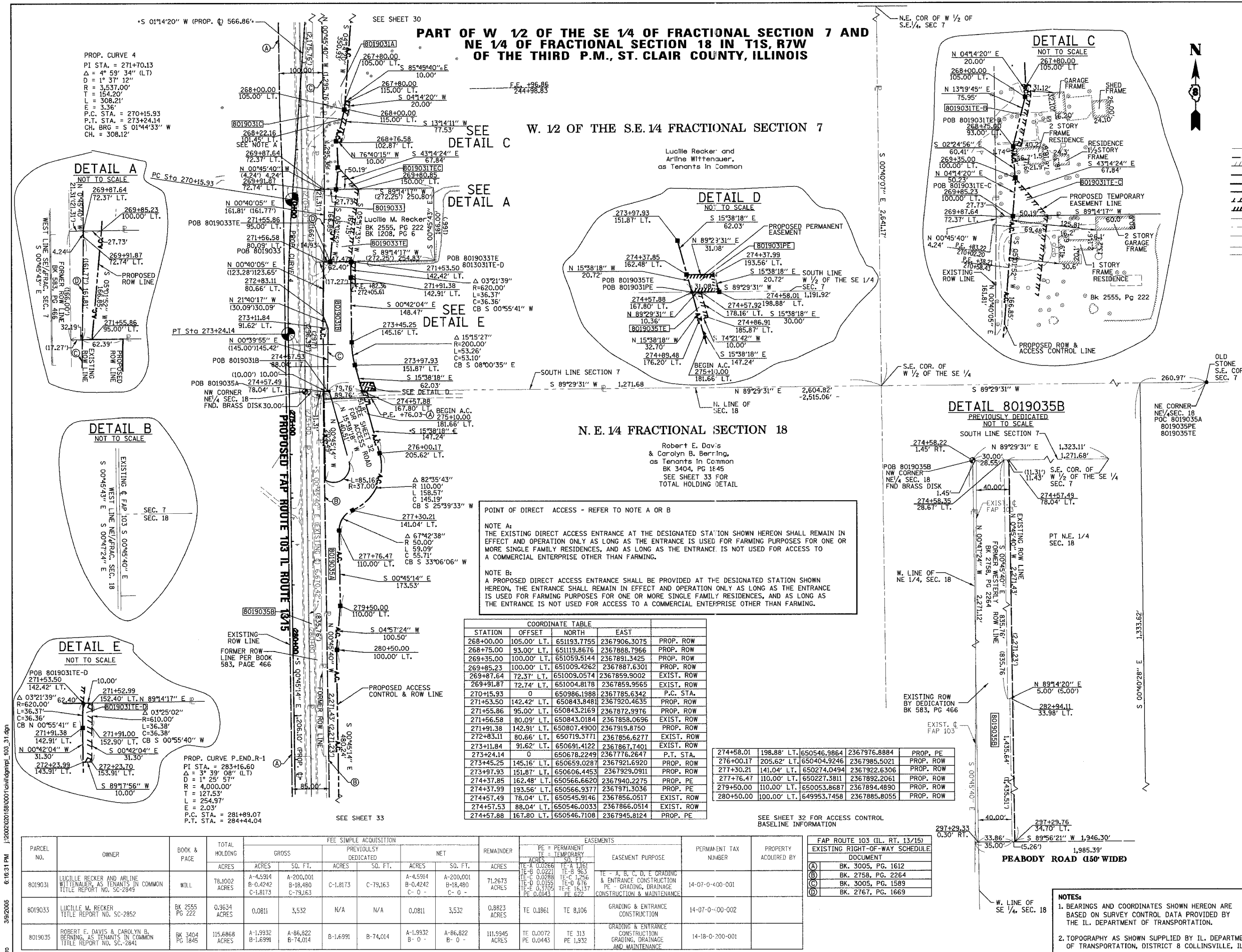

LEGEND

- EXISTING CENTERLINE
- EXISTING RIGHT OF WAY LINE
- EXISTING EASEMENT LINE
- PROPOSED CENTERLINE
- PROPOSED RIGHT OF WAY LINE
- PROPOSED ACCESS CONTROL LINE
- PROPOSED TEMPORARY EASEMENT LINE
- PROPOSED PERMANENT EASEMENT LINE
- SECTION LINE
- QUARTER SECTION LINE
- QUARTER QUARTER SECTION LINE
- PROPERTY (DEED) LINE
- APPARENT PROPERTY LINE
- MEASURED DIMENSION
- COMPUTED DIMENSION
- RECORDED DIMENSION
- FOUND IRON PIPE OR IRON ROD AT CORNER UNLESS OTHERWISE NOTED
- SET 5/8 INCH IRON ROD W/CAP PERMANENT SURVEY MONUMENT, I.D.O.T. STD. 66T101 (TO BE SET BY OTHERS)
- CUT CROSS FOUND OR SET
- SAME OWNERSHIP

121.45
 123.45 (COMP)
 (123.45)

▲ SET CONCRETE SURVEY CONTROL MONUMENT
 ■ STAKING OF PROPOSED RIGHT OF WAY. SET 5/8 INCH METAL ROD WITH DIVISION OF HIGHWAY SURVEY MARKER TO MONUMENT THE POSITION SHOWN, IDENTIFIED BY INSCRIPTION DATA AND SURVEYORS REGISTRATION NUMBER.
 ■ STAKING OF PROPOSED RIGHT OF WAY IN CULTIVATED AREAS. SET 5/8 INCH METAL ROD WITH DIVISION OF HIGHWAY SURVEY MARKER 20 INCHES BELOW GROUND SURFACE TO MONUMENT THE POSITION SHOWN, IDENTIFIED BY INSCRIPTION DATA AND SURVEYORS REGISTRATION NUMBER.

STATE OF ILLINOIS)
) SS
 COUNTY OF)

THIS IS TO CERTIFY THAT I, RONALD G. BRIGHT AN ILLINOIS PROFESSIONAL LAND SURVEYOR, SURVEYED THE PLAT OF HIGHWAYS SHOWN HEREON IN U.S. SURVEYS NO. 382, 389, AND 772 AND IN SECTIONS 6, 7, 18, 19, 20, 23, AND 30, TOWNSHIP 1 SOUTH, RANGE 7 WEST, OF THE THIRD PRINCIPAL MERIDIAN, ST. CLAIR COUNTY, ILLINOIS, THAT THE SURVEY IS COMPLETE AS SHOWN TO THE BEST OF MY KNOWLEDGE AND BELIEF, THAT THE PLAT REPRESENTS SAID SURVEY, THAT ALL MONUMENTS FOUND AND ESTABLISHED ARE OF PERMANENT QUALITY AND OCCUPY THE POSITIONS SHOWN THEREON AND THAT THE MONUMENTS ARE SUFFICIENT TO ENABLE THE SURVEY TO BE RETRACED, MADE FOR THE DEPARTMENT OF TRANSPORTATION, STATE OF ILLINOIS.

DATED _____

RONALD G. BRIGHT, PLS #3157
 EXPIRES NOVEMBER 30, 2006

POINT OF DIRECT ACCESS - REFER TO NOTE A OR B

NOTE A:
 THE EXISTING DIRECT ACCESS ENTRANCE AT THE DESIGNATED STATION SHOWN HEREON SHALL REMAIN IN EFFECT AND OPERATION ONLY AS LONG AS THE ENTRANCE IS USED FOR FARMING PURPOSES FOR ONE OR MORE SINGLE FAMILY RESIDENCES, AND AS LONG AS THE ENTRANCE IS NOT USED FOR ACCESS TO A COMMERCIAL ENTERPRISE OTHER THAN FARMING.

NOTE B:
 A PROPOSED DIRECT ACCESS ENTRANCE SHALL BE PROVIDED AT THE DESIGNATED STATION SHOWN HEREON, THE ENTRANCE SHALL REMAIN IN EFFECT AND OPERATION ONLY AS LONG AS THE ENTRANCE IS USED FOR FARMING PURPOSES FOR ONE OR MORE SINGLE FAMILY RESIDENCES, AND AS LONG AS THE ENTRANCE IS NOT USED FOR ACCESS TO A COMMERCIAL ENTERPRISE OTHER THAN FARMING.

STATION		COORDINATE TABLE		EAST		
STATION	OFFSET	NORTH	EAST	STATION	OFFSET	
268+00.00	105.00' LT.	651193.7755	2367906.3075	268+00.00	105.00' LT.	PROP. ROW
268+75.00	93.00' LT.	651119.8676	2367888.7966	268+75.00	93.00' LT.	PROP. ROW
269+35.00	100.00' LT.	651059.5144	2367891.3425	269+35.00	100.00' LT.	PROP. ROW
269+85.23	100.00' LT.	651009.4262	2367887.6301	269+85.23	100.00' LT.	PROP. ROW
269+87.64	72.37' LT.	651009.0574	2367859.9002	269+87.64	72.37' LT.	EXIST. ROW
269+91.87	72.74' LT.	651004.8178	2367859.9565	269+91.87	72.74' LT.	EXIST. ROW
270+15.93	0	650986.1988	2367785.6342	270+15.93	0	P.C. STA.
271+53.50	142.42' LT.	650843.8481	2367920.4635	271+53.50	142.42' LT.	PROP. ROW
271+55.86	95.00' LT.	650843.2169	2367872.9976	271+55.86	95.00' LT.	PROP. ROW
271+56.58	80.09' LT.	650843.0184	2367858.0696	271+56.58	80.09' LT.	EXIST. ROW
271+91.38	142.91' LT.	650807.4900	2367919.8750	271+91.38	142.91' LT.	PROP. ROW
272+83.11	80.66' LT.	650719.3771	2367856.6277	272+83.11	80.66' LT.	EXIST. ROW
273+11.84	91.62' LT.	650691.4122	2367867.7401	273+11.84	91.62' LT.	EXIST. ROW
273+24.14	0	650678.2249	2367776.2647	273+24.14	0	P.T. STA.
273+45.25	145.16' LT.	650659.0287	2367921.6920	273+45.25	145.16' LT.	PROP. ROW
273+97.93	151.87' LT.	650606.4453	2367929.0911	273+97.93	151.87' LT.	PROP. ROW
274+37.85	162.48' LT.	650566.6620	2367940.2275	274+37.85	162.48' LT.	PROP. PE
274+37.99	193.56' LT.	650566.9377	2367971.3036	274+37.99	193.56' LT.	PROP. PE
274+57.49	78.04' LT.	650545.9146	2367856.0517	274+57.49	78.04' LT.	EXIST. ROW
274+57.53	88.04' LT.	650546.0033	2367866.0514	274+57.53	88.04' LT.	EXIST. ROW
274+57.88	167.80' LT.	650546.7108	2367945.8124	274+57.88	167.80' LT.	PROP. PE

SEE SHEET 32 FOR ACCESS CONTROL BASELINE INFORMATION

FAP ROUTE 103 (IL. RT. 13/15)		EXISTING RIGHT-OF-WAY SCHEDULE	
DOCUMENT	DATE	DOCUMENT	DATE
(A) BK. 3005, PG. 1612		(A) BK. 3005, PG. 1612	
(B) BK. 2758, PG. 2264		(B) BK. 2758, PG. 2264	
(C) BK. 3005, PG. 1589		(C) BK. 3005, PG. 1589	
(D) BK. 2767, PG. 1669		(D) BK. 2767, PG. 1669	

NOTES

- BEARINGS AND COORDINATES SHOWN HEREON ARE BASED ON SURVEY CONTROL DATA PROVIDED BY THE ILL. DEPARTMENT OF TRANSPORTATION.
- TOPOGRAPHY AS SHOWN SUPPLIED BY ILL. DEPARTMENT OF TRANSPORTATION, DISTRICT 8 COLLINSVILLE, IL.

PARCEL NO.	OWNER	BOOK & PAGE	TOTAL ACRES	FEE SIMPLE ACQUISITION				REMAINDER	EASEMENTS		PERMANENT TAX NUMBER	PROPERTY ACQUIRED BY	
				PREVIOUSLY DEDICATED	NET	PERMANENT	TEMPORARY						
8019031	LUCILLE RECKER AND ARLINE WITTENAUER, AS TENANTS IN COMMON TITLE REPORT NO. SC-2849	WILL	78.1002	A-4.5914 B-0.4242 C-1.8173	A-200.001 B-18,480 C-79,163	C-1.8173	C-79,163	A-4.5914 B-18,480 C-0	A-200.001 B-18,480 C-0	71.2673	ACRES	14-07-0-400-001	
8019033	LUCILLE M. RECKER TITLE REPORT NO. SC-2852	BK 2555 PG 222	0.9634			N/A	N/A	0.0811	3,532	0.8823	ACRES	14-07-0-400-002	
8019035	ROBERT E. DAVIS & CAROLYN B. BERRING, AS TENANTS IN COMMON TITLE REPORT NO. SC-2841	BK 3404 PG 1845	115.8868	A-1.9932 B-1.6991	A-86,822 B-74,014	B-1.6991	B-74,014	A-1.9932 B-0	A-86,822 B-0	111.9945	ACRES	14-18-0-200-001	

kdg KUHLMANN DESIGN GROUP, INC.
 15 E. WASHINGTON STREET
 BELLEVILLE, ILLINOIS 62220
 (618) 234-8898

ILLINOIS DEPARTMENT OF TRANSPORTATION
PLAT OF HIGHWAYS
 FAP ROUTE 103 (IL. RT. 13/15)
 SECTION 27-1R
 ST. CLAIR COUNTY
 JOB NO. R-98-019-00
 STATION 268+65.51 TO STATION 283+00.00

SCALE 1" = 100'

SHEET 31 OF 68

ILLINOIS DEPARTMENT OF TRANSPORTATION
 DIVISION OF HIGHWAYS/DISTRICT 8
 1102 EASTPORT PLAZA DRIVE
 COLLINSVILLE, ILLINOIS 62234-6198

39/2005 6:16:31 PM \\p00002001\890001\dwg\mfp_103_31.dwg