

**PART OF U.S. SURVEY 382 T1S R7W,  
AND THE FRACTIONAL S.W. 1/4 OF SECTION 6, T1S, R7W  
OF THE THIRD P.M., ST. CLAIR COUNTY, ILLINOIS**

FAP ROUTE	SECTION	COUNTY	TOTAL SHEETS	SHEET NO.
103	27-1R	ST. CLAIR	382	135
STA. 207+78.03		TO STA. 215+94.85		
FED. ROAD DIST. NO.	ILLINOIS	FED. AID PROJECT		

**LEGEND**

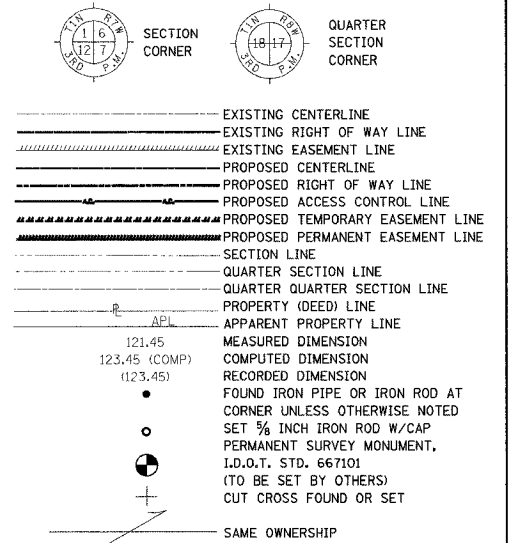

**U.S. SURVEY 382, CLAIM 850**  
Plat Book C, Page 311  
Recorded March 8, 1870

**PT FRACTIONAL SW 1/4, SEC. 6**

**PT. FRACTIONAL SW 1/4, SEC. 6**  
Plat Book C, Page 67  
Recorded November 17, 1869

STATE OF ILLINOIS )  
COUNTY OF ) SS

THIS IS TO CERTIFY THAT I, RONALD G. BRIGHT AN ILLINOIS PROFESSIONAL LAND SURVEYOR, SURVEYED THE PLAT OF HIGHWAYS SHOWN HEREON IN U.S. SURVEYS NO. 382, 389, AND 772 AND IN SECTIONS 6, 7, 18, 19, 20, 29, AND 30, TOWNSHIP 1 SOUTH, RANGE 7 WEST, OF THE THIRD PRINCIPAL MERIDIAN, ST. CLAIR COUNTY, ILLINOIS, THAT THE SURVEY IS COMPLETE AS SHOWN TO THE BEST OF MY KNOWLEDGE AND BELIEF, THAT THE PLAT REPRESENTS SAID SURVEY, THAT ALL MONUMENTS FOUND AND ESTABLISHED ARE OF PERMANENT QUALITY AND OCCUPY THE POSITIONS SHOWN THEREON AND THAT THE MONUMENTS ARE SUFFICIENT TO ENABLE THE SURVEY TO BE RETRACED. MADE FOR THE DEPARTMENT OF TRANSPORTATION, STATE OF ILLINOIS.

DATED \_\_\_\_\_  
RONALD G. BRIGHT, PLS #3157  
EXPIRES NOVEMBER 30, 2006

STATION	OFFSET	NORTH	EAST	EXIST. ROW
205+86.10	1.80' RT.	657215.4913	2366879.4408	EXIST. ROW
207+36.83	110.00' RT.	657032.5356	2366848.5373	PROP. ROW
210+86.10	1.80' RT.	656766.4163	2367099.2854	EXIST. ROW
211+86.10	11.80' RT.	656672.2044	2367134.2728	EXIST. ROW
212+75.00	110.00' RT.	656549.1781	2367085.1647	PROP. ROW
213+86.10	11.80' RT.	656492.5744	2367222.2107	EXIST. ROW
214+00.00	145.00' RT.	656421.5203	2367108.6906	PROP. ROW
214+45.00	145.00' RT.	656381.1035	2367128.4766	PERM. ESMT.
214+45.00	260.00' RT.	656330.5393	2367025.1893	PERM. ESMT.
214+86.10	1.80' RT.	656407.1563	2367275.1611	EXIST. ROW
214+90.00	260.00' RT.	656290.1225	2367044.9753	PERM. ESMT.
215+10.00	190.00' RT.	656302.9377	2367116.6396	PERM. ESMT.
215+80.20	145.00' RT.	656259.8532	2367187.8346	PERM. ESMT.
216+08.20	145.00' RT.	656234.5255	2367200.2338	PROP. ROW
217+35.63	1.80' RT.	656183.0383	2367384.8779	EXIST. ROW

PARCEL NO.	OWNER	BOOK & PAGE	TOTAL HOLDING ACRES	FEE SIMPLE ACQUISITION			REMAINDER ACRES	EASEMENTS		PERMANENT TAX NUMBER	PROPERTY ACQUIRED BY
				GROSS ACRES	PREVIOUSLY DEDICATED ACRES	NET ACRES		PE = PERMANENT ACRES	TE = TEMPORARY ACRES		
8019158	THE VISION GROUP, L.L.C. TITLE REPORT NO. SC-2821, 2842	BK 3879 PG 1211 BK 1215 PG 1215	44.3217	6.5363	284,722	N/A	N/A	6.5363	284,722	37.7854	ACRES

**NOTES:**  
1. BEARINGS AND COORDINATES SHOWN HEREON ARE BASED ON SURVEY CONTROL DATA PROVIDED BY THE IL. DEPARTMENT OF TRANSPORTATION.  
2. TOPOGRAPHY AS SHOWN SUPPLIED BY IL. DEPARTMENT OF TRANSPORTATION, DISTRICT 8 COLLINSVILLE, IL.

**kdg** KUHLMANN DESIGN GROUP, INC.  
15 E. WASHINGTON STREET  
BELLEVILLE, ILLINOIS 62220  
(618) 234-8898

ILLINOIS DEPARTMENT OF TRANSPORTATION  
**PLAT OF HIGHWAYS**  
FAP ROUTE 103 (IL RTE. 13/15)  
SECTION 27-1R  
ST. CLAIR COUNTY  
JOB NO. R-98-019-00  
STATION 207+78.03 TO STATION 215+94.85

100' 0 100' 200'  
SCALE 1" = 200'

ILLINOIS DEPARTMENT OF TRANSPORTATION  
DIVISION OF HIGHWAYS/DISTRICT 8  
1102 EASTPORT PLAZA DRIVE  
COLLINSVILLE, ILLINOIS 62234-6198

SHEET 18 OF 68