

| DIST. NO. | SECTION | COUNTY | TOTAL SHEETS | SHEET NO. |
|---------------------|---------|-------------------|------------------|-----------|
| 103 | 27-1R | ST. CLAIR | 382 | 131 |
| STA. 196+90.60 | | TO STA. 205+64.86 | | |
| FED. ROAD DIST. NO. | | ILLINOIS | FED. AID PROJECT | |

LEGEND

- EXISTING CENTERLINE
- EXISTING RIGHT OF WAY LINE
- EXISTING EASEMENT LINE
- PROPOSED CENTERLINE
- PROPOSED RIGHT OF WAY LINE
- PROPOSED ACCESS CONTROL LINE
- PROPOSED TEMPORARY EASEMENT LINE
- PROPOSED PERMANENT EASEMENT LINE
- SECTION LINE
- QUARTER SECTION LINE
- QUARTER QUARTER SECTION LINE
- PROPERTY (DEED) LINE
- APPARENT PROPERTY LINE
- MEASURED DIMENSION
- COMPUTED DIMENSION
- RECORDED DIMENSION
- FOUND IRON PIPE OR IRON ROD AT CORNER UNLESS OTHERWISE NOTED
- SET 3/8 INCH IRON ROD W/CAP PERMANENT SURVEY MONUMENT, I.D.O.T. STD. 667101 (TO BE SET BY OTHERS)
- CUT CROSS FOUND OR SET
- SAME OWNERSHIP

- SET CONCRETE SURVEY CONTROL MONUMENT
- STAKING OF PROPOSED RIGHT OF WAY IN CULTIVATED AREAS. SET 3/8 INCH METAL ROD WITH DIVISION OF HIGHWAY SURVEY MARKER TO MONUMENT THE POSITION SHOWN. IDENTIFIED BY INSCRIPTION DATA AND SURVEYORS REGISTRATION NUMBER.
- STAKING OF PROPOSED RIGHT OF WAY IN CULTIVATED AREAS. SET 3/8 INCH METAL ROD WITH DIVISION OF HIGHWAY SURVEY MARKER 20 INCHES BELOW GROUND SURFACE TO MONUMENT THE POSITION SHOWN. IDENTIFIED BY INSCRIPTION DATA AND SURVEYORS REGISTRATION NUMBER.

STATE OF ILLINOIS)
) SS
 COUNTY OF)

THIS IS TO CERTIFY THAT I, RONALD G. BRIGHT AN ILLINOIS PROFESSIONAL LAND SURVEYOR, SURVEYED THE PLAT OF HIGHWAYS SHOWN HEREON IN U.S. SURVEYS NO. 382, 389, AND 772 AND IN SECTIONS 6, 7, 18, 19, 20, 29 AND 30, TOWNSHIP 1 SOUTH, RANGE 7 WEST, OF THE THIRD PRINCIPAL MERIDIAN, ST. CLAIR COUNTY, ILLINOIS, THAT THE SURVEY IS COMPLETE AS SHOWN TO THE BEST OF MY KNOWLEDGE AND BELIEF, THAT THE PLAT REPRESENTS SAID SURVEY, THAT ALL MONUMENTS FOUND AND ESTABLISHED ARE OF PERMANENT QUALITY AND OCCUPY THE POSITIONS SHOWN THEREON AND THAT THE MONUMENTS ARE SUFFICIENT TO ENABLE THE SURVEY TO BE RETRACED. MADE FOR THE DEPARTMENT OF TRANSPORTATION, STATE OF ILLINOIS.

DATED _____

RONALD G. BRIGHT, PLS #3157
 EXPIRES NOVEMBER 30, 2006

kdg KUHLMANN DESIGN GROUP, INC.
 15 E. WASHINGTON STREET
 BELLEVILLE, ILLINOIS 62220
 (618) 234-8898

ILLINOIS DEPARTMENT OF TRANSPORTATION
PLAT OF HIGHWAYS
 FAP ROUTE 103 (IL RTE. 13/15)
 SECTION 27-1R
 ST. CLAIR COUNTY
 JOB NO. R-98-019-00

STATION 196+90.60 TO STATION 205+64.86

SCALE: 1" = 50'

SHEET 14 OF 68

ILLINOIS DEPARTMENT OF TRANSPORTATION
 DIVISION OF HIGHWAYS/DISTRICT 8
 1102 EASTPORT PLAZA DRIVE
 COLLINSVILLE, ILLINOIS 62234-6198

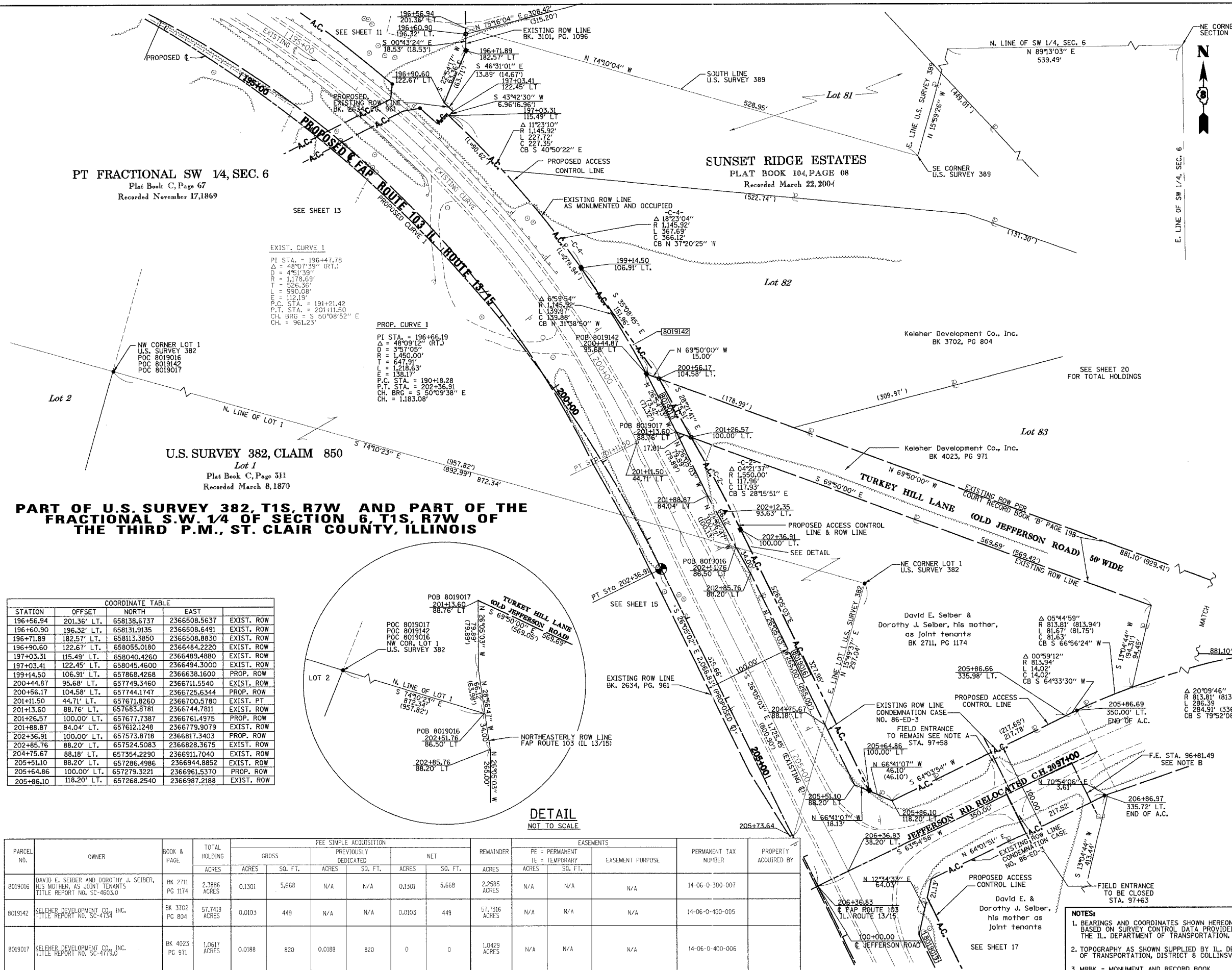

PT FRACTIONAL SW 1/4, SEC. 6
 Plat Book C, Page 67
 Recorded November 17, 1869

SUNSET RIDGE ESTATES
 PLAT BOOK 104, PAGE 08
 Recorded March 22, 2004

U.S. SURVEY 382, CLAIM 850
 Lot 1
 Plat Book C, Page 311
 Recorded March 8, 1870

PART OF U.S. SURVEY 382, T1S, R7W AND PART OF THE FRACTIONAL S.W. 1/4 OF SECTION 6, T1S, R7W OF THE THIRD P.M., ST. CLAIR COUNTY, ILLINOIS

EXIST. CURVE 1
 P.I. STA. = 196+47.78
 Δ = 48°07'39" (RT.)
 D = 4°13'39"
 R = 1178.69'
 T = 526.36'
 L = 990.08'
 E = 112.19'
 P.C. STA. = 191+21.42
 P.T. STA. = 201+11.60
 CH. BRG = S 50°08'52" E
 CH. = 961.23'

PROP. CURVE 1
 P.I. STA. = 196+66.19
 Δ = 48°09'12" (RT.)
 D = 3°57'05"
 R = 1,450.00'
 T = 647.91'
 L = 1,218.63'
 E = 138.17'
 P.C. STA. = 190+18.28
 P.T. STA. = 202+36.31
 CH. BRG = S 50°09'38" E
 CH. = 1,183.08'

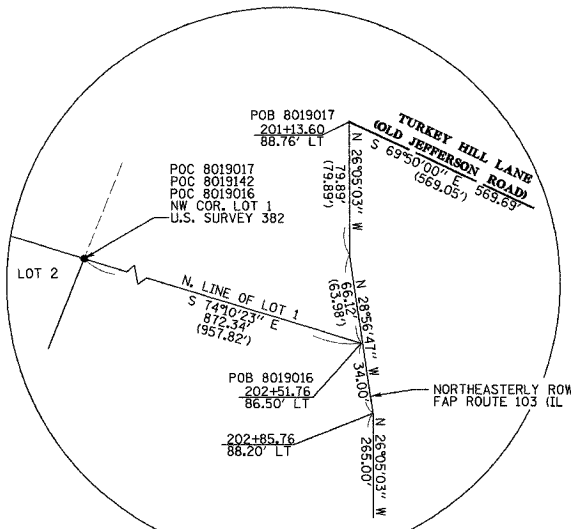

DETAIL
 NOT TO SCALE

| COORDINATE TABLE | | | | |
|------------------|-------------|-------------|--------------|------------|
| STATION | OFFSET | NORTH | EAST | EXIST. ROW |
| 196+56.94 | 201.36' LT. | 658138.6737 | 2366508.5637 | EXIST. ROW |
| 196+60.90 | 196.32' LT. | 658131.9135 | 2366508.6491 | EXIST. ROW |
| 196+71.89 | 182.57' LT. | 658113.3850 | 2366508.8830 | EXIST. ROW |
| 196+90.60 | 122.67' LT. | 658055.0180 | 2366484.2220 | EXIST. ROW |
| 197+03.31 | 115.49' LT. | 658040.4260 | 2366489.4880 | EXIST. ROW |
| 197+03.41 | 122.45' LT. | 658045.4600 | 2366494.3000 | EXIST. ROW |
| 199+14.50 | 106.91' LT. | 657868.4268 | 2366638.1600 | PROP. ROW |
| 200+44.87 | 95.68' LT. | 657749.3460 | 2366711.5540 | EXIST. ROW |
| 200+56.17 | 104.58' LT. | 657744.1747 | 2366725.6344 | PROP. ROW |
| 201+11.50 | 44.71' LT. | 657671.8260 | 2366700.5780 | EXIST. PT |
| 201+13.60 | 88.76' LT. | 657683.8781 | 2366744.7811 | EXIST. ROW |
| 201+26.57 | 100.00' LT. | 657677.7387 | 2366761.4975 | PROP. ROW |
| 201+88.87 | 84.04' LT. | 657612.1248 | 2366779.9079 | EXIST. ROW |
| 202+36.91 | 100.00' LT. | 657573.8718 | 2366817.3403 | PROP. ROW |
| 202+85.76 | 88.20' LT. | 657524.5083 | 2366828.3675 | EXIST. ROW |
| 204+75.67 | 88.18' LT. | 657354.2290 | 2366911.7040 | EXIST. ROW |
| 205+51.10 | 88.20' LT. | 657286.4986 | 2366944.8852 | EXIST. ROW |
| 205+64.86 | 100.00' LT. | 657279.3221 | 2366961.5370 | PROP. ROW |
| 205+86.10 | 118.20' LT. | 657268.2540 | 2366987.2188 | EXIST. ROW |

| PARCEL NO. | OWNER | BOOK & PAGE | TOTAL HOLDING | FEE SIMPLE ACQUISITION | | | | EASEMENTS | | PERMANENT TAX NUMBER | PROPERTY ACQUIRED BY | | |
|------------|---|--------------------|---------------|------------------------|---------|----------------------------|-----------|-----------------|----------------------------------|----------------------|----------------------|------------------|--|
| | | | | GROSS ACRES | SQ. FT. | PREVIOUSLY DEDICATED ACRES | NET ACRES | REMAINDER ACRES | PE - PERMANENT TE - TEMPORARY | | | EASEMENT PURPOSE | |
| 8019016 | DAVID E. SEIBER AND DOROTHY J. SEIBER, HIS MOTHER, AS JOINT TENANTS TITLE REPORT NO. SC-4603.0 | BK 2711 PG 1174 | 2,3886 ACRES | 0.1301 | 5,668 | N/A | N/A | 0.1301 | 5,668 | N/A | N/A | 14-06-0-300-007 | |
| 8019142 | KELEHER DEVELOPMENT CO., INC. TITLE REPORT NO. SC-4734 | BK 3702 PG 804 | 57,7419 ACRES | 0.0103 | 449 | N/A | N/A | 0.0103 | 449 | 57,7316 ACRES | N/A | 14-06-0-400-005 | |
| 8019017 | KELEHER DEVELOPMENT CO., INC. TITLE REPORT NO. SC-4779.0 | BK 4023 PG 971 | 1,0617 ACRES | 0.0188 | 820 | 0.0188 | 820 | 0 | 0 | 1,0429 ACRES | N/A | 14-06-0-400-006 | |

- NOTES:**
- BEARINGS AND COORDINATES SHOWN HEREON ARE BASED ON SURVEY CONTROL DATA PROVIDED BY THE IL DEPARTMENT OF TRANSPORTATION.
 - TOPOGRAPHY AS SHOWN SUPPLIED BY IL DEPARTMENT OF TRANSPORTATION, DISTRICT 8 COLLINSVILLE, IL.
 - MRBK = MONUMENT AND RECORD BOOK.