

PART OF THE FRACTIONAL S.W. 1/4 OF SECTION 6, T1S, R7W OF THE THIRD P.M., ST. CLAIR COUNTY, ILLINOIS

FAP ROUTE	SECTION	COUNTY	TOTAL SHEETS	SHEET NO
103	27-1R	ST. CLAIR	382	130
STA. 192+43.50		TO STA. 200+69.88		
FED. ROAD DIST. NO.	ILLINOIS	FED. AID PROJECT		

LEGEND

- EXISTING CENTERLINE
- EXISTING RIGHT OF WAY LINE
- EXISTING EASEMENT LINE
- PROPOSED CENTERLINE
- PROPOSED RIGHT OF WAY LINE
- PROPOSED ACCESS CONTROL LINE
- PROPOSED TEMPORARY EASEMENT LINE
- PROPOSED PERMANENT EASEMENT LINE
- SECTION LINE
- QUARTER SECTION LINE
- QUARTER QUARTER SECTION LINE
- PROPERTY (DEED) LINE
- APPL MEASURED PROPERTY LINE
- 121.45 MEASURED DIMENSION
- 123.45 (COMP) COMPUTED DIMENSION
- (123.45) RECORDED DIMENSION
- FOUND IRON PIPE OR IRON ROD AT CORNER UNLESS OTHERWISE NOTED
- SET 1/2 INCH IRON ROD W/CAP PERMANENT SURVEY MONUMENT, I.D.O.T. STD. 667101 (TO BE SET BY OTHERS)
- CUT CROSS FOUND OR SET
- SAME OWNERSHIP
- SET CONCRETE SURVEY CONTROL MONUMENT
- STAKING OF PROPOSED RIGHT OF WAY. SET 5/8 INCH METAL ROD WITH DIVISION OF HIGHWAY SURVEY MARKER TO MONUMENT THE POSITION SHOWN, IDENTIFIED BY INSCRIPTION DATA AND SURVEYORS REGISTRATION NUMBER.
- STAKING OF PROPOSED RIGHT OF WAY IN CULTIVATED AREAS. SET 5/8 INCH METAL ROD WITH DIVISION OF HIGHWAY SURVEY MARKER 20 INCHES BELOW GROUND SURFACE TO MONUMENT THE POSITION SHOWN, IDENTIFIED BY INSCRIPTION DATA AND SURVEYORS REGISTRATION NUMBER.

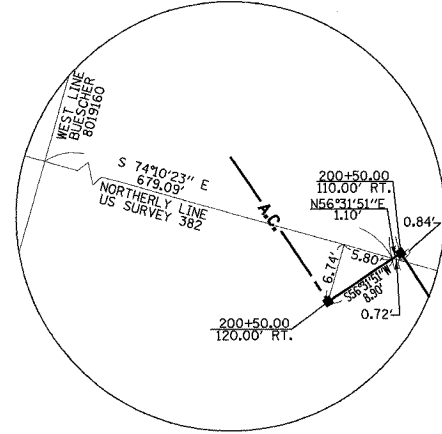

DETAIL A
NOT TO SCALE

EXIST. CURVE 1
 PI STA. = 196+47.78
 Δ = 48°07'39" (RT.)
 D = 491.39'
 R = 1,178.69'
 L = 526.36'
 E = 990.08'
 T = 112.19'
 P.C. STA. = 191+21.42
 P.T. STA. = 201+11.50
 CH. BRG. = S 50°08'52" E
 CH = 961.23'

PROP. CURVE 1A
 PI STA. = 196+66.19
 Δ = 48°09'12" (RT.)
 D = 375.05'
 R = 1,450.00'
 L = 647.91'
 E = 1,218.63'
 T = 138.17'
 P.C. STA. = 190+18.28
 P.T. STA. = 202+36.91
 CH. BRG. = S 50°09'38" E
 CH = 1,183.08'

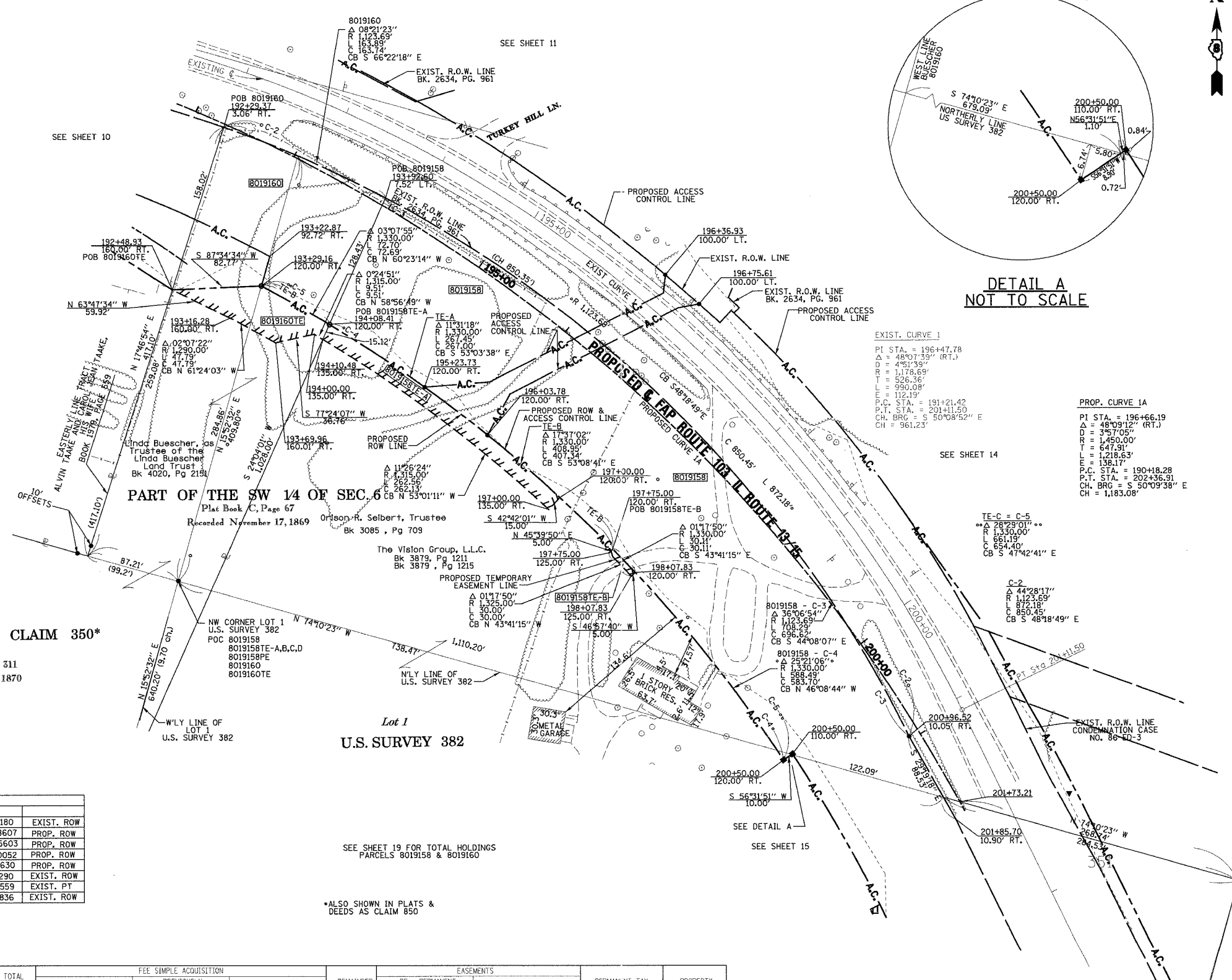

U.S. SURVEY 382, CLAIM 350*
 Lot 2
 Plat Book C, Page 311
 Recorded March 8, 1870

Lot 1
 U.S. SURVEY 382

STATION	OFFSET	NORTH	EAST	EXIST. ROW
192+29.37	3.06' RT.	658213.1350	2366016.1180	EXIST. ROW
192+48.93	160.00' RT.	658062.6648	2365967.8607	PROP. ROW
193+29.16	120.00' RT.	658066.1656	2366050.5603	PROP. ROW
200+50.00	110.00' RT.	657631.3591	2366543.0052	PROP. ROW
200+50.00	120.00' RT.	657625.8440	2366534.6630	PROP. ROW
200+96.52	10.05' RT.	657647.5430	2366651.2290	EXIST. ROW
201+11.50	0'	657671.8265	2366700.7559	EXIST. PT
201+85.70	10.90' RT.	657570.3544	2366694.5836	EXIST. ROW

SEE SHEET 19 FOR TOTAL HOLDINGS
 PARCELS 8019158 & 8019160

*ALSO SHOWN IN PLATS &
 DEEDS AS CLAIM 850

PARCEL NO.	OWNER	BOOK & PAGE	TOTAL HOLDING ACRES	GROSS		PREVIOUSLY DEDICATED		NET	REMAINDER	EASEMENTS		PERMANENT TAX NUMBER	PROPERTY ACQUIRED BY		
				ACRES	SQ. FT.	ACRES	SQ. FT.			ACRES	SQ. FT.			PE = PERMANENT	TE = TEMPORARY
8019158	THE VISION GROUP, L.L.C. TITLE REPORT NO. SC-2821,2842	BK 3879 PG 1211 BK 3879 PG 1215	44.3217 ACRES	6.5363	284,722	N/A	N/A	6.5363	284,722	37,7854 ACRES	TE-A 0.0913 TE-B 0.0035 TE-C 0.0227 TE-D 0.0238 PE 0.1917	TE-A 3.975 TE-B 150 TE-C 991 TE-D 1,000 PE 8,350	TE-A, C, D GRADING TE-B GRADING & ENTRANCE REMOVAL PE-GRADING, DRAINAGE, & MAINTENANCE	14-06-0-300-002 14-06-0-400-006 14-06-0-300-015 14-06-0-100-035	
8019160	LINDA BUESCHER, AS TRUSTEE OF THE LINDA BUESCHER LAND TRUST TITLE REPORT NO. SC-4855.0	BK 4020 PG 2151	17.0534 ACRES	0.4827	21,027	N/A	N/A	0.4827	21,027	16,5707 ACRES	TE 0.0866 TE 3,774	TE - GRADING, ENTRANCE REMOVAL & CONSTRUCTION	14-06-0-300-015 14-06-0-300-016		

- NOTES:
 1. BEARINGS AND COORDINATES SHOWN HEREON ARE BASED ON SURVEY CONTROL DATA PROVIDED BY THE ILL. DEPARTMENT OF TRANSPORTATION.
 2. TOPOGRAPHY AS SHOWN SUPPLIED BY ILL. DEPARTMENT OF TRANSPORTATION, DISTRICT 8 COLLINGSVILLE, IL.
 3. MRBK = MONUMENT AND RECORD BOOK.

kdg KUHLMANN DESIGN GROUP, INC.
 15 E. WASHINGTON STREET
 BELLEVILLE, ILLINOIS 62220
 (618) 234-8898

ILLINOIS DEPARTMENT OF TRANSPORTATION
PLAT OF HIGHWAYS
 FAP ROUTE 103 (IL RTE. 13/15)
 SECTION 27-1R
 ST. CLAIR COUNTY
 JOB NO. R-98-019-00
 STATION 192+43.50 TO STATION 200+69.88

50' 0 50' 100'
 SCALE: 1" = 50'

ILLINOIS DEPARTMENT OF TRANSPORTATION
 DIVISION OF HIGHWAYS/DISTRICT 8
 1102 EASTPORT PLAZA DRIVE
 COLLINGSVILLE, ILLINOIS 62234-6198

SHEET 13 OF 68