

PART OF U.S. SURVEY 389, T1S, R7W OF THE THIRD P.M., ST. CLAIR COUNTY, ILLINOIS

MAP SHEET	SECTION	COUNTY	TOTAL SHEETS	SHEET NO.
103	27-1R	ST. CLAIR	382	124
STA. 182+34.04		TO STA. 189+98.28		
FED. ROAD DIST. NO.		ILLINOIS		FED. AID PROJECT

LEGEND

- QUARTER SECTION CORNER
- SECTION CORNER
- EXISTING CENTERLINE
- EXISTING RIGHT OF WAY LINE
- EXISTING EASEMENT LINE
- PROPOSED CENTERLINE
- PROPOSED RIGHT OF WAY LINE
- PROPOSED ACCESS CONTROL LINE
- PROPOSED TEMPORARY EASEMENT LINE
- PROPOSED PERMANENT EASEMENT LINE
- SECTION LINE
- QUARTER SECTION LINE
- QUARTER QUARTER SECTION LINE
- PROPERTY (DEED) LINE
- APPARENT PROPERTY LINE
- MEASURED DIMENSION
- COMPUTED DIMENSION
- RECORDED DIMENSION
- FOUND IRON PIPE OR IRON ROD AT CORNER UNLESS OTHERWISE NOTED
- SET 1/4 INCH IRON ROD W/CAP
- PERMANENT SURVEY MONUMENT, I.D.O.T. STD. 667101 (TO BE SET BY OTHERS)
- CUT CROSS FOUND OR SET
- SAME OWNERSHIP
- SET CONCRETE SURVEY CONTROL MONUMENT
- STAKING OF PROPOSED RIGHT OF WAY. SET 3/8 INCH METAL ROD WITH DIVISION OF HIGHWAY SURVEY MARKER TO MONUMENT THE POSITION SHOWN, IDENTIFIED BY INSCRIPTION DATA AND SURVEYORS REGISTRATION NUMBER.
- STAKING OF PROPOSED RIGHT OF WAY IN CULTIVATED AREAS. SET 3/8 INCH METAL ROD WITH DIVISION OF HIGHWAY SURVEY MARKER 20 INCHES BELOW GROUND SURFACE TO MONUMENT THE POSITION SHOWN, IDENTIFIED BY INSCRIPTION DATA AND SURVEYORS REGISTRATION NUMBER.

STATE OF ILLINOIS)
) SS
 COUNTY OF)

THIS IS TO CERTIFY THAT I, RONALD G. BRIGHT AN ILLINOIS PROFESSIONAL LAND SURVEYOR, SURVEYED THE PLAT OF HIGHWAYS SHOWN HEREON IN U.S. SURVEYS NO. 382, 389, AND 772 AND IN SECTIONS 6, 7, 18, 19, 20, 29 AND 30, TOWNSHIP 1 SOUTH, RANGE 7 WEST, OF THE THIRD PRINCIPAL MERIDIAN, ST. CLAIR COUNTY, ILLINOIS, THAT THE SURVEY IS COMPLETE AS SHOWN TO THE BEST OF MY KNOWLEDGE AND BELIEF, THAT THE PLAT REPRESENTS SAID SURVEY, THAT ALL MONUMENTS FOUND AND ESTABLISHED ARE OF PERMANENT QUALITY AND OCCUPY THE POSITIONS SHOWN THEREON AND THAT THE MONUMENTS ARE SUFFICIENT TO ENABLE THE SURVEY TO BE RETRACED. MADE FOR THE DEPARTMENT OF TRANSPORTATION, STATE OF ILLINOIS.

DATED _____

RONALD G. BRIGHT, PLS #3157
 EXPIRES NOVEMBER 30, 2006

kdg KUHLMANN DESIGN GROUP, INC.
 15 E. WASHINGTON STREET
 BELLEVILLE, ILLINOIS 62220
 (618) 234-8898

ILLINOIS DEPARTMENT OF TRANSPORTATION
PLAT OF HIGHWAYS
 FAP ROUTE 103 (IL RTE. 13/15)
 SECTION 27-1R
 ST. CLAIR COUNTY
 JOB NO. R-98-019-00

STATION 182+34.04 TO STATION 189+98.28

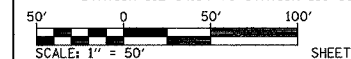

SHEET 7 OF 68

ILLINOIS DEPARTMENT OF TRANSPORTATION
 DIVISION OF HIGHWAYS/DISTRICT 8
 1102 EASTPORT PLAZA DRIVE
 COLLINSVILLE, ILLINOIS 62234-6198

- NOTES**
- BEARINGS AND COORDINATES SHOWN HEREON ARE BASED ON SURVEY CONTROL DATA PROVIDED BY THE IL. DEPARTMENT OF TRANSPORTATION.
 - TOPOGRAPHY AS SHOWN SUPPLIED BY IL. DEPARTMENT OF TRANSPORTATION, DISTRICT 8 COLLINSVILLE, IL.
 - MRBK = MONUMENT AND RECORD BOOK.

COORDINATE TABLE				
STATION	OFFSET	NORTH	EAST	POT AR LT 1A
102+39.18	0	658702.9410	2364937.4560	POT AR LT 1A
102+73.98	0	658693.4725	2364970.9397	PC AR LT 1A
103+61.96	0	658658.5360	2365051.4294	PT AR LT 1A
104+62.69	0	658606.6170	2365137.7149	PC AR LT 1A
105+50.83	0	658571.6987	2365218.3528	PT AR LT 1A
112+53.22	0	658380.8902	2365894.3339	PC AR LT 1A

PROP. CURVE P-AR-LIA-2
 PI STA. = 105+07.02
 $\Delta = 15^\circ 18' 08''$ (LT)
 $D = 17^\circ 21' 44''$
 $R = 330.00'$
 $T = 44.33'$
 $L = 88.14'$
 $E = 2.96'$
 P.C. STA. = 104+62.69
 P.T. STA. = 105+50.83
 $CB = S 66^\circ 35' 10'' E$
 $C = 87.57'$

SEE SHEET 6 FOR
 R.O.W. INFORMATION

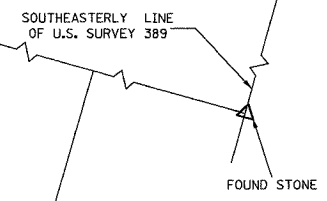
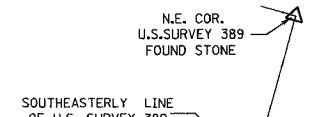

James M. Arnold
 BK 3045, PG 1233

James M. Arnold
 BK 3013, PG 1791

1 STORY

FORMER ROW LINE

EXISTING ROW LINE BK. 2633, PG. 1449

EXISTING ROW LINE BK. 2633, PG. 1449

EXISTING ROW LINE BK. 2633, PG. 1449

EXISTING ROW LINE BK. 2633, PG. 1449

EXISTING ROW LINE BK. 2633, PG. 1449

EXISTING ROW LINE BK. 2633, PG. 1449

EXISTING ROW LINE BK. 2633, PG. 1449

EXISTING ROW LINE BK. 2633, PG. 1449

3/2/2005 6:18:02 PM I:\2002\020185\000\1516\p103_07.dwg