

F.A.P. RTE.	SECTION	COUNTY	TOTAL SHEETS	SHEET NO.
334	2005-002 TS	LAKE	12	11
STA.	TO STA.			
	ILLINOIS		FED. AID PROJECT	
CONTRACT NO. 62906				

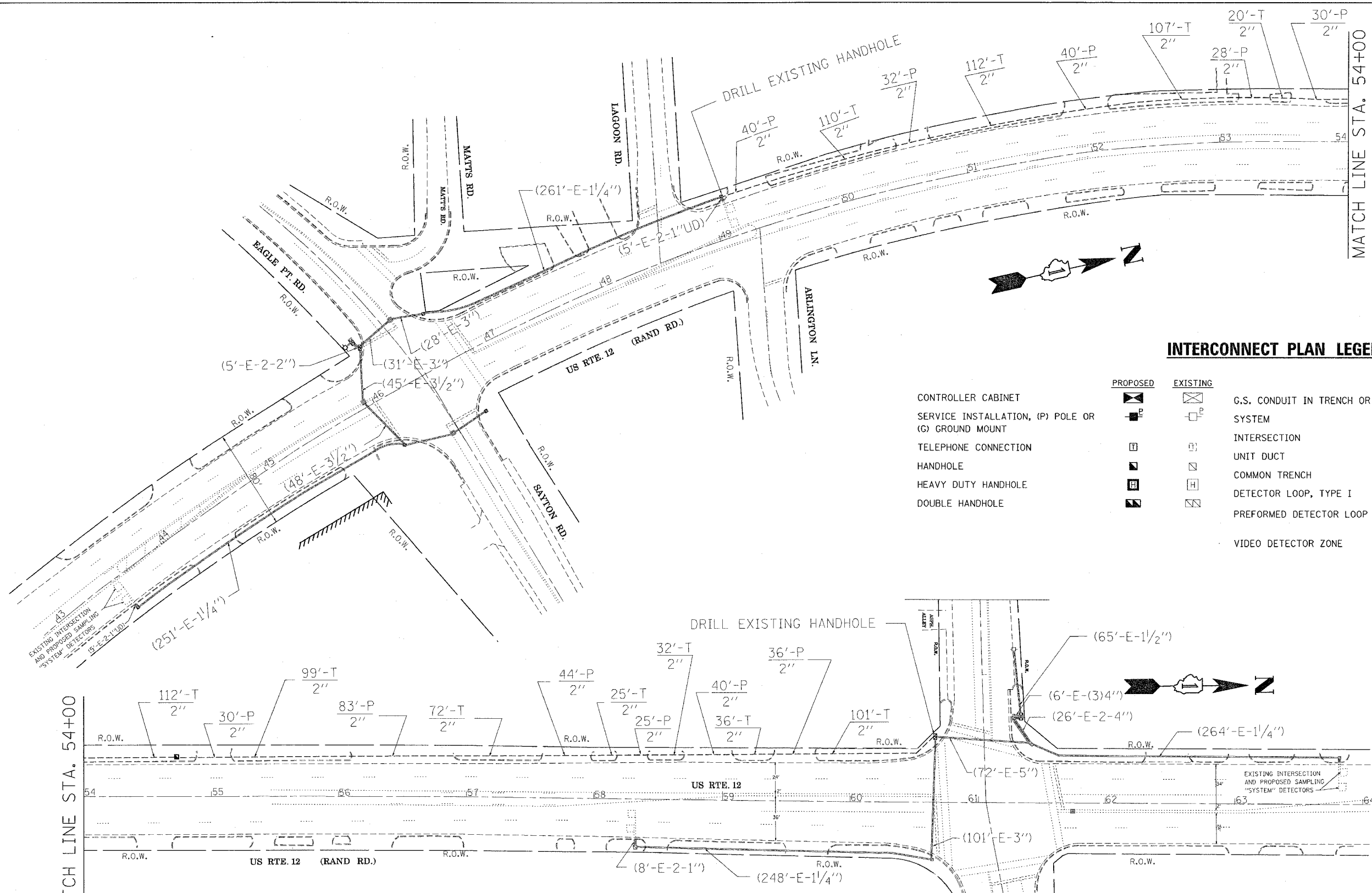

INTERCONNECT PLAN LEGEND

	PROPOSED	EXISTING		PROPOSED	EXISTING
CONTROLLER CABINET			G.S. CONDUIT IN TRENCH OR PUSHED SYSTEM		
SERVICE INSTALLATION, (P) POLE OR (G) GROUND MOUNT			INTERSECTION	IP	I
TELEPHONE CONNECTION			UNIT DUCT	UD	
HANDHOLE			COMMON TRENCH	CT	
HEAVY DUTY HANDHOLE			DETECTOR LOOP, TYPE I		
DOUBLE HANDHOLE			PERFORMED DETECTOR LOOP		
			VIDEO DETECTOR ZONE		

MATCH LINE STA. 54+00

RESTORATION OF WORK AREA. RESTORATION OF THE TRAFFIC SIGNAL WORK AREA SHALL BE INCIDENTAL TO THE RELATED PAY ITEM SUCH AS FOUNDATION, CONDUIT, HANDHOLE, TRENCH AND BACKFILL, ETC., AND NO EXTRA COMPENSATION SHALL BE ALLOWED. ALL ROADWAY SURFACES SUCH AS SHOULDERS, MEDIAN, SIDEWALKS, PAVEMENT ETC. SHALL BE REPLACED IN KIND. ALL DAMAGE TO MOWED LAWNS SHALL BE REPLACED WITH AN APPROVED SOD, AND ALL DAMAGE TO UNMOWED FIELDS SHALL BE SEEDED IN ACCORDANCE WITH STANDARD SPECIFICATIONS 252 AND 250 RESPECTIVELY.

REVISIONS	
NAME	DATE

ILLINOIS DEPARTMENT OF TRANSPORTATION
INTERCONNECT PLAN
 US ROUTE 12 FROM
 SAYTON RD/EAGLE PT. RD. TO GRAND AVE.

SCALE: 1"=50'
 DATE: 05/2005

DRAWN BY: SN
 DESIGN BY: SN
 CHECKED BY: DD

PLOT DATE = 6/8/2005
 FILE NAME = c:\nproj\projects\trf\trf\05022005\us12.mxd
 PLOT SCALE = 37.80000 / 1 IN.
 USER NAME = pgsunam