

| | | | | | |
|-----------|--|---------|--------|--------------|-----------|
| ROUTE NO. | | SECTION | COUNTY | TOTAL SHEETS | SHEET NO. |
| FAP 353 | | * | WILL | 53 | 22 |

* SECT. (12 & 13) T-1

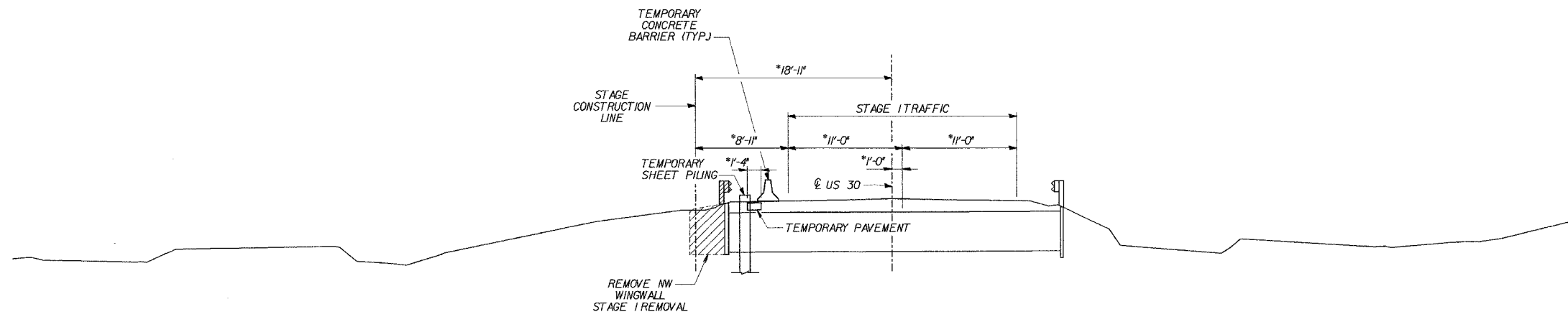

STAGE I

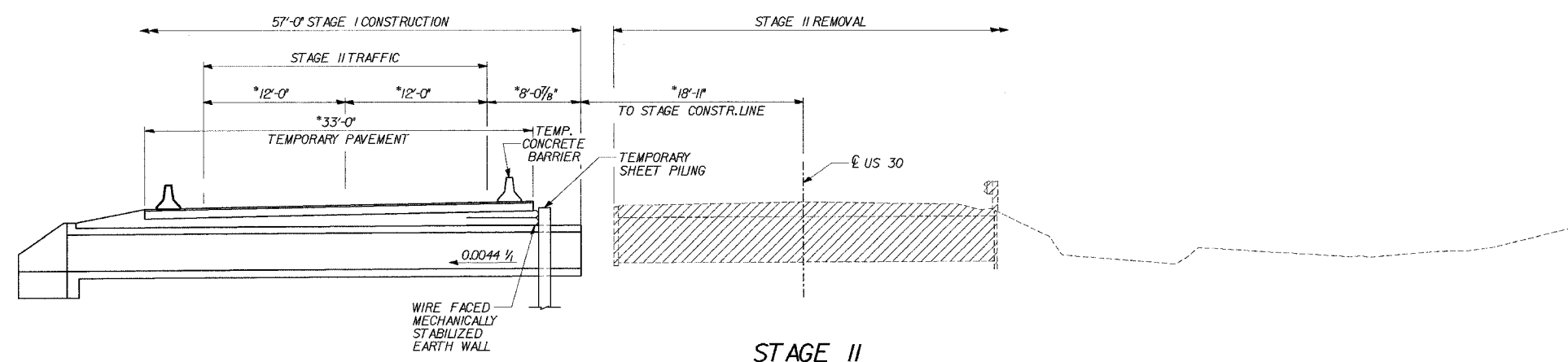

STAGE II

PROPOSED STAGING NOTES

- STAGE I REMOVAL & CONSTRUCTION**
1. MAINTAIN TWO (2) LANES OF TRAFFIC.
 2. INSTALL TEMPORARY CONCRETE BARRIER AND REMOVE NORTH SIDE GUARDRAIL.
 3. INSTALL STAGE I TEMPORARY SHEET PILING AS SHOWN.
 4. REMOVE NW WING.
 5. CONSTRUCT STAGE I PORTION OF THE STRUCTURE.
 6. INSTALL STAGE II TEMPORARY SHEET PILING.
 7. CONSTRUCT ROADWAY PAVEMENT.
- STAGE II REMOVAL & CONSTRUCTION**
1. INSTALL TEMPORARY CONCRETE BARRIER.
 2. REMOVE EXISTING STRUCTURE.
 3. CONSTRUCT STAGE II PORTION OF THE STRUCTURE.
 4. CONSTRUCT ROADWAY PAVEMENT.

* MEASURED PERPENDICULAR TO CENTERLINE OF ROADWAY.

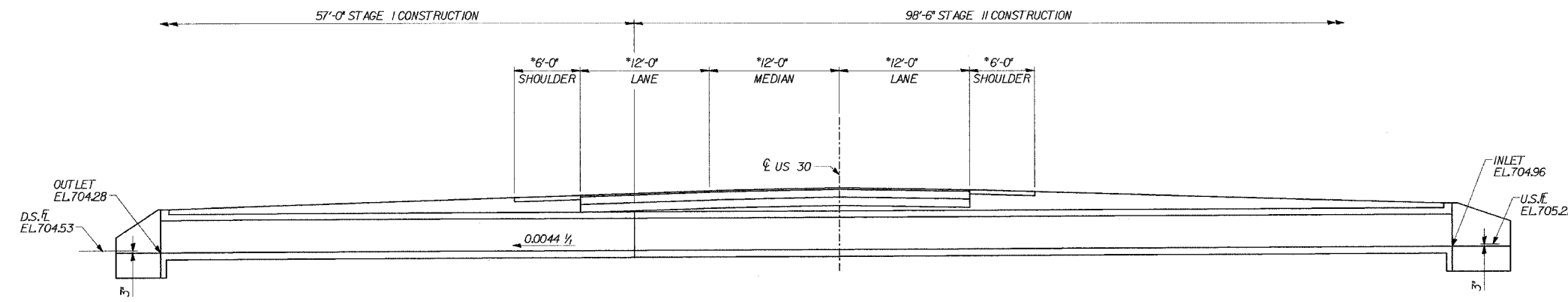

FINAL CROSS SECTION

LEGEND

REMOVAL OF EXISTING STRUCTURES

| | |
|----------|-----|
| DESIGNED | ASP |
| CHECKED | CDS |
| DRAWN | BEM |
| CHECKED | ASP |

| REVISIONS | |
|-----------|------|
| NAME | DATE |
| | |
| | |
| | |

U.S. 30 OVER STREAM
0.3 MILES W.OF WOLF RD.
PROPOSED STAGE PLANNING
U.S. ROUTE 30 (LINCOLN HIGHWAY)
F.A.P. 353 (U.S. 30)
SECTION (12 & 13) T-1
STATION 293+05.00
WILL COUNTY
STRUCTURE NUMBER 099-4661

09-Jun-2006 16:55 s:\Dept\Structures\0650002-IL-US30\CULVERTY\SUPPLEMENT\02-STAGING-A-F.dgn