



HANSON PROFESSIONAL SERVICES INC.

815 Commerce Drive, Suite 200
Oak Brook, Illinois 60523
Telephone: 630.990.3800
Fax: 630.990.3801



Waukegan Regional Airport
Waukegan Regional Port District

3580 North McAree Road
Waukegan, Illinois 60087
Phone: 847.244.0065
Fax: 847.244.3813

**HANGAR AND TAXIWAY
PAVEMENT REHABILITATION,
HANGAR SITE PREPARATION,
AND SERVICE ROAD OVERLAY**

A.I.P. PROJ.: 3-17-0105-B30
IL. PROJ.: UGN-3449

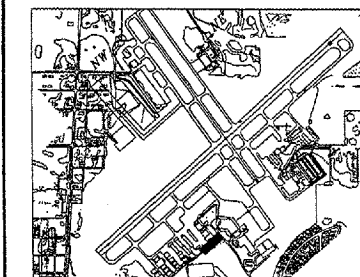

KEY MAP

No.	Drawing Issue Description	Date	By

Date: **MAY 06, 2005**
Sheet Title:

**SERVICE ROAD PLAN
STA 29+00 TO STA 33+22.17**

831-04TXD
Project Number
RPH 03/11/05
Layout By Date
RPH 03/11/05
Designed By Date
RMHTMM 04/11/05
Reviewed By Date
RPH DSY
Drawn By Sheet No.

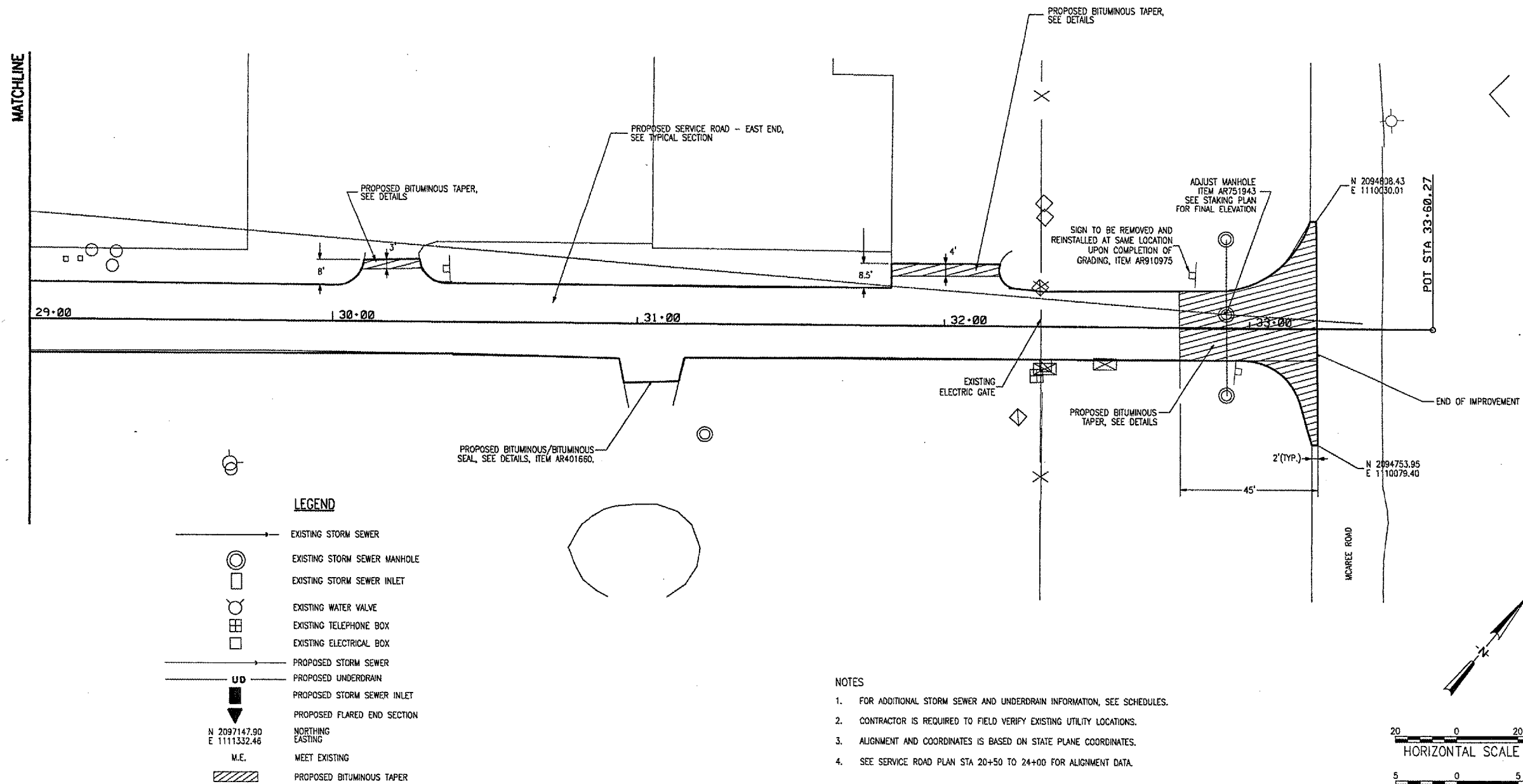

LEGEND

- EXISTING STORM SEWER
- EXISTING STORM SEWER MANHOLE
- EXISTING STORM SEWER INLET
- EXISTING WATER VALVE
- EXISTING TELEPHONE BOX
- EXISTING ELECTRICAL BOX
- PROPOSED STORM SEWER
- PROPOSED UNDERDRAIN
- PROPOSED STORM SEWER INLET
- PROPOSED FLARED END SECTION
- NORTHING EASTING
- M.E. MEET EXISTING
- PROPOSED BITUMINOUS TAPER

N 2097147.90
E 1111332.46
M.E.

- NOTES**
1. FOR ADDITIONAL STORM SEWER AND UNDERDRAIN INFORMATION, SEE SCHEDULES.
 2. CONTRACTOR IS REQUIRED TO FIELD VERIFY EXISTING UTILITY LOCATIONS.
 3. ALIGNMENT AND COORDINATES IS BASED ON STATE PLANE COORDINATES.
 4. SEE SERVICE ROAD PLAN STA 20+50 TO 24+00 FOR ALIGNMENT DATA.

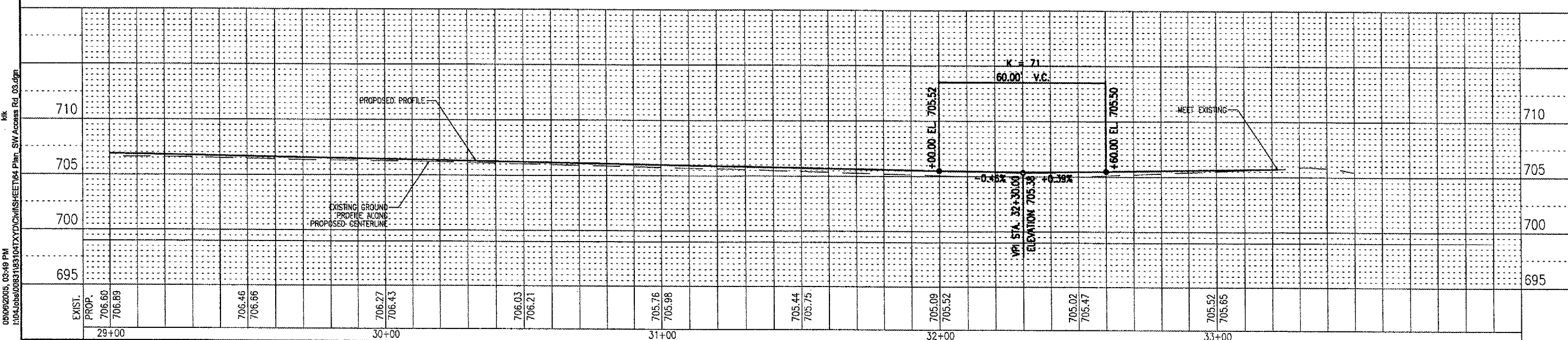
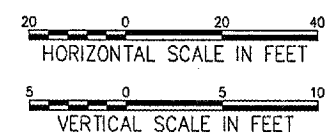

05/06/2005, 03:49 PM
 I:\04\Jobs\0031053104\TXD\Chm\Sheet\64 Plan_SV.dgn