

CAST IRON FRAME AND COVER

NEENAH R-6013, DEETER 1810,
EAST JORDAN 2790-6 OR
APPROVED EQUAL

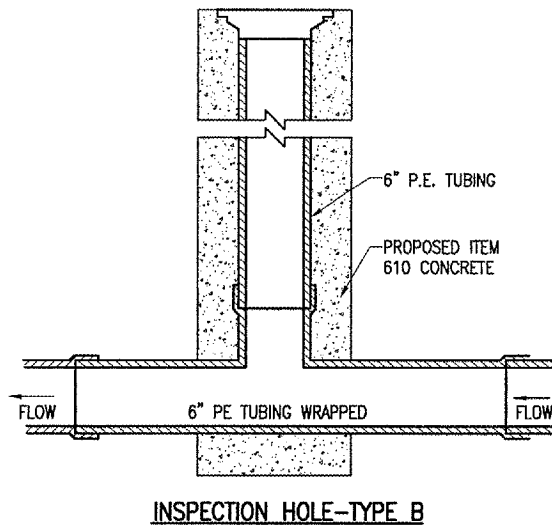

INSPECTION HOLE-TYPE B

705-UNDERDRAIN NOTES:

THE PROPOSED UNDERDRAIN PIPE WILL BE CONSTRUCTED IN ACCORDANCE WITH ITEM 705 "PIPE UNDERDRAINS FOR AIRPORTS" AS STATED ON PAGE 109 OF THE SUPPLEMENTAL SPECIFICATIONS AND RECURRING SPECIAL PROVISIONS, ADOPTED JULY 1, 2004.

THIS ITEM OF WORK SHALL CONSIST OF FURNISHING AND INSTALLING 6" P.E. TUBING (WRAPPED) AND UNDERDRAIN INSPECTION HOLES AT THE LOCATIONS AND TO THE GRADES SHOWN ON THE CONSTRUCTION PLANS.

705-3.3 LAYING AND INSTALLING PIPE. REVISE THIS SECTION AS FOLLOWS:

"PIPE DRAINS SHALL BE INSTALLED AT THE LOCATIONS SHOWN ON THE PLANS OR AS DIRECTED BY THE RESIDENT ENGINEER. THE PIPE SHALL BE BEDDED IN THE UNDERLYING MATERIAL TO A DEPTH NOT LESS THAN 10 PERCENT OF THE EXTERNAL DIAMETER OF THE PIPE, AND WHERE TRENCHING IS REQUIRED, THE TRENCH SHALL HAVE A WIDTH OF NOT LESS 12 IN. THE BOTTOM OF THE TRENCH SHALL BE COMPACTED IN A MANNER MEETING THE APPROVAL OF THE ENGINEER.

JOINTS AND FITTINGS MAY BE ASSEMBLED WITHOUT GASKETS OR SOLVENT CEMENT IF THE JOINT IS SAND TIGHT AND THE SPIGOT ENTERS THE SOCKET NOT LESS THAN 1/3 OF THE SOCKET DEPTH FOR SOLVENT CEMENT JOINTS AND FULL-DEPTH FOR ELASTOMERIC GASKET JOINTS.

NO PIPE SHALL BE PLACED IN THE TRENCH UNTIL IT AND THE PREPARED FOUNDATION HAVE BEEN APPROVED BY THE RESIDENT ENGINEER. THE PIPE SHALL BE LAID SO THAT THE FLOWLINE WILL BE AT THE GRADE SHOWN ON THE PLANS OR ESTABLISHED BY THE RESIDENT ENGINEER. THE PERMISSIBLE MINIMUM COVER OVER A PIPE SHALL BE 6 IN.

LAYING OF PIPES SHALL COMMENCE AT THE OUTLET END AND PROCEED TOWARD THE INLET END WITH THE PIPES TRUE TO LINE AND GRADE.

THE ENDS OF THE PIPE SHALL BE CAREFULLY CLEANED BEFORE THEY ARE PLACED, AND SHALL BE PLACED TO AVOID UNNECESSARY HANDLING ON THE FOUNDATION. AS EACH LENGTH OF PIPE IS LAID, THE ENDS OF THE PIPE SHALL BE PROTECTED TO PREVENT THE ENTRANCE OF ANY MATERIAL.

LONGITUDINAL LAPS SHALL BE PLACED AT THE SIDES AND SEPARATE SECTIONS OF PIPE SHALL BE JOINED WITH TIGHTLY-DRAWN, APPROVED CONNECTING BANDS.

THE TRENCH SHALL BE BACKFILLED WITH SELECT MATERIAL, MEETING THE APPROVAL OF THE ENGINEER, PLACED IN 8 IN. LAYERS, LOOSE MEASUREMENT, AND COMPACTED TO THE ENGINEER'S SATISFACTION. THE PIPE UNDER PROPOSED PAVEMENT, PLUS 10 FT ON EITHER SIDE, WILL BE BACKFILLED WITH POROUS BACKFILL TO THE ORIGINAL GROUND ELEVATIONS OR TO THE SUBGRADE ELEVATION IF THE FILL HAS BEEN CONSTRUCTED PRIOR TO THE INSTALLATION."

705-3.6 BACKFILLING; ADD THE FOLLOWING TO THIS SECTION:

"THE EDGE DRAIN TRENCH WILL BE BACKFILLED WITH POROUS BACKFILL NO. 1 IN ACCORDANCE WITH THE DETAIL ON THE CONSTRUCTION PLANS. THE POROUS BACKFILL WILL BE COMPACTED IN ACCORDANCE WITH THE SPECIFICATION SET FORTH FOR GRANULAR MATERIAL BACKFILL." THE QUANTITY OF POROUS BACKFILL WILL BE CONSIDERED INCIDENTAL TO THE INSTALLATION OF ITEM AR70526 AND NO ADDITIONAL COMPENSATION WILL BE ALLOWED.

THE PROPOSED UNDERDRAIN PIPE WILL BE PAID FOR UNDER ITEM:
AR70526 6" PERFORATED UNDERDRAIN W/SOCK 10,091 L.F.

INSPECTION HOLE NOTES

DIAMETER OF PIPE AS SPECIFIED.

TOP OF INSPECTION HOLES SHALL BE 2" ABOVE FINISH GROUND LINE AT LOCATION SHOWN ON PLANS.

1/2" CHAMFER TO BE USED ON ALL EXPOSED EDGES OF INSPECTION HOLES.

THE CONCRETE SHALL BE STRUCTURAL PORTLAND CEMENT CONCRETE (NON-REINFORCED)

THE QUANTITY OF POROUS BACKFILL WILL BE CONSIDERED INCIDENTAL TO THE INSTALLATION OF AR70526 AND NO ADDITIONAL COMPENSATION WILL BE ALLOWED.

THE PROPOSED UNDERDRAIN INSPECTION HOLES WILL BE PAID FOR UNDER ITEM AR70530 UNDERDRAIN INSPECTION HOLE 25 EACH.

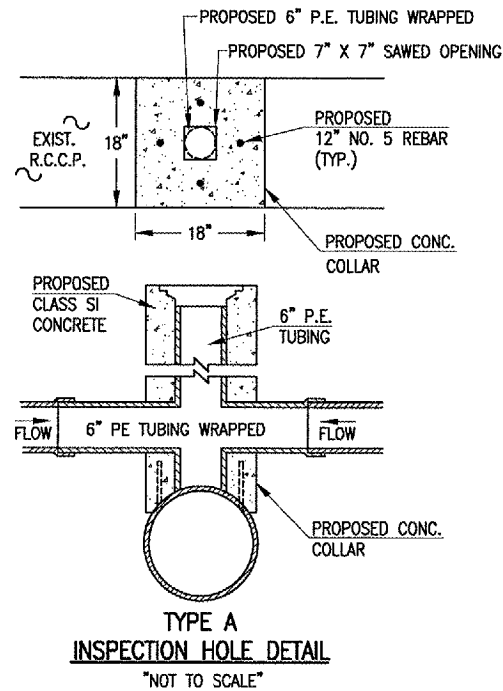

TYPE A INSPECTION HOLE DETAIL

"NOT TO SCALE"

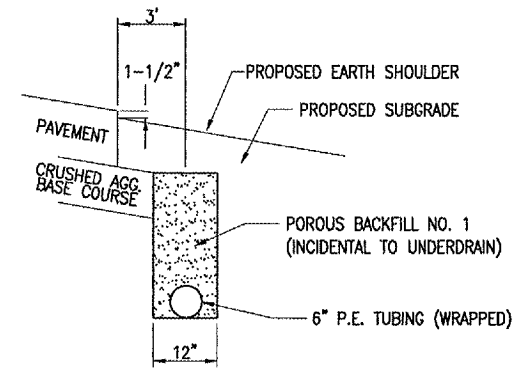

UNDERDRAIN DETAIL

NOT TO SCALE

| BASE BID UNDERDRAIN QUANTITIES | | | |
|--------------------------------|---------------------------------|------|----------|
| ITEM NO. | DESCRIPTION | UNIT | QUANTITY |
| AR70526 | 6" PERFORATED UNDERDRAIN W/SOCK | L.F. | 10,091 |
| AR70530 | UNDERDRAIN INSPECTION HOLE | EA | 25 |

| DATE | REVISION | BY |
|------|----------|----|
| | | |
| | | |
| | | |
| | | |
| | | |

TAYLORVILLE MUNICIPAL AIRPORT
TAYLORVILLE, ILLINOIS
A.I.P. PROJ.: 3-17-0100-B7
IL PROJ.: TAZ-3166

| NO | DATE | BY | REVIEWED |
|-----|----------|----|----------|
| RAW | 02/16/05 | | |
| MDR | 03/25/05 | | |
| CAH | 03/28/05 | | |

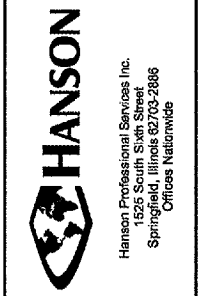

CONSTRUCT RUNWAY 9-27
PROPOSED UNDERDRAIN NOTES AND DETAILS

MAY 05, 2005 2:28 PM RAW
I:\AIRPORTS\T.VILLE\828-03RWYGD\AIRPORT\SHEET\A-R-53ZDRN.DWG - UNDERDRAIN DETAILS