

F. A. U. ROUTE	SECTION	COUNTY	TOTAL SHEETS	SHEET NUMBER
9732	00-00102-00-FP	JACKSON	27	23
JOB NO. C-99-033-03	PROJECT NO. M-5008(17)			
CITY OF CARBONDALE	CONTRACT NO. 99175			

LEGEND

- POWER POLE
- POWER / TELEPHONE POLE
- LIGHT POLE
- TELEPHONE POLE
- TELEPHONE PEDESTAL
- SANITARY MANHOLE
- STORM INLET
- GUY WIRE
- SANITARY SEWER CLEANOUT
- FIRE HYDRANT
- WATER VALVE
- WATER METER
- TRAFFIC LIGHT
- MAILBOX
- X — FENCE
- GAS LINE
- OVERHEAD TELEPHONE LINE
- UNDERGROUND TELEPHONE LINE
- OVERHEAD ELECTRIC LINE
- UNDERGROUND ELECTRIC LINE
- WATER LINE
- SANITARY SEWER LINE
- STORM SEWER LINE
- TREE LINE
- REINFORCED CONCRETE PIPE CULVERT
- CORRUGATED METAL PIPE CULVERT
- TOP OF CASTING
- FLOW LINE
- TOP OF CURB
- PROPERTY LINE
- EXISTING RIGHT-OF-WAY-REED STATION ROAD NORTH
- TEMPORARY CONSTRUCTION EASEMENT AND CONSTRUCTION LIMITS
- PERM. — PERMANENT EASEMENT
- PROPOSED BITUMINOUS CONCRETE PAVEMENT
- PROPOSED AGGREGATE SURFACE
- PROPOSED EARTH SHOULDER
- DECIDUOUS TREE
- CONIFERUS TREE
- BUSH
- EXISTING CONTOUR
- PROPOSED CONTOUR

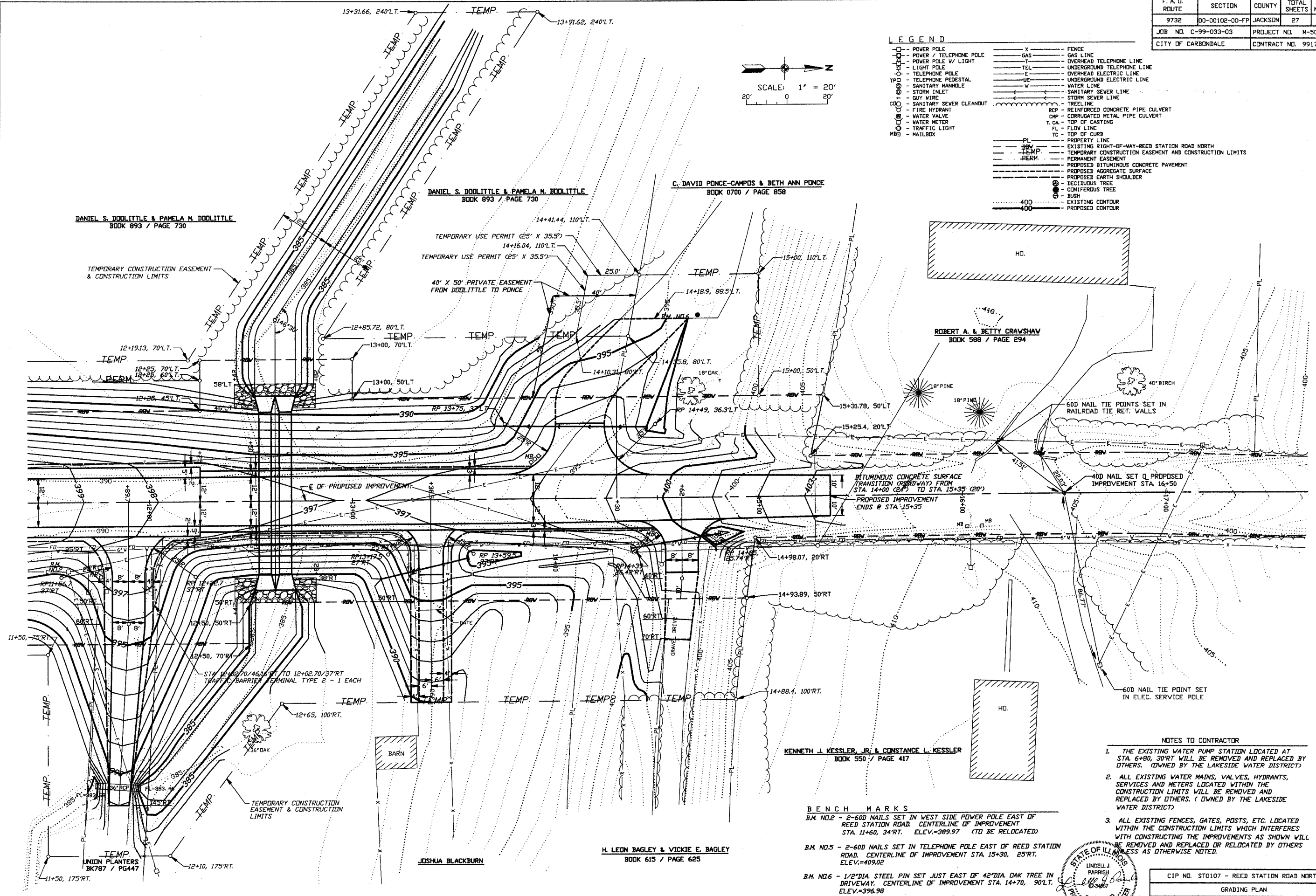
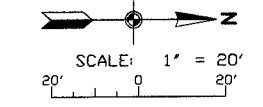

DANIEL S. DOOLITTLE & PAMELA M. DOOLITTLE
BOOK 893 / PAGE 730

DANIEL S. DOOLITTLE & PAMELA M. DOOLITTLE
BOOK 893 / PAGE 730

C. DAVID PONCE-CAMPOS & BETH ANN PONCE
BOOK 0700 / PAGE 858

ROBERT A. & BETTY CRAWSHAW
BOOK 588 / PAGE 294

KENNETH J. KESSLER, JR. & CONSTANCE L. KESSLER
BOOK 550 / PAGE 417

H. LEON BAGLEY & VICKIE E. BAGLEY
BOOK 615 / PAGE 625

JOSHUA BLACKBURN

UNION PLANTERS
BK787 / PG447

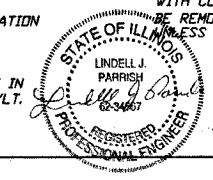

- NOTES TO CONTRACTOR**
1. THE EXISTING WATER PUMP STATION LOCATED AT STA. 6+80, 30'RT WILL BE REMOVED AND REPLACED BY OTHERS. (OWNED BY THE LAKESIDE WATER DISTRICT)
 2. ALL EXISTING WATER MAINS, VALVES, HYDRANTS, SERVICES AND METERS LOCATED WITHIN THE CONSTRUCTION LIMITS WILL BE REMOVED AND REPLACED BY OTHERS. (OWNED BY THE LAKESIDE WATER DISTRICT)
 3. ALL EXISTING FENCES, GATES, POSTS, ETC. LOCATED WITHIN THE CONSTRUCTION LIMITS WHICH INTERFERES WITH CONSTRUCTING THE IMPROVEMENTS AS SHOWN WILL BE REMOVED AND REPLACED OR RELOCATED BY OTHERS AT THE CONTRACTOR'S EXPENSE AS OTHERWISE NOTED.

- BENCH MARKS**
- B.M. NO.2 - 2-60D NAILS SET IN WEST SIDE POWER POLE EAST OF REED STATION ROAD. CENTERLINE OF IMPROVEMENT STA. 11+60, 34'RT. ELEV.=389.97 (TO BE RELOCATED)
 - B.M. NO.5 - 2-60D NAILS SET IN TELEPHONE POLE EAST OF REED STATION ROAD. CENTERLINE OF IMPROVEMENT STA. 15+30, 25'RT. ELEV.=409.02
 - B.M. NO.6 - 1/2" DIA. STEEL PIN SET JUST EAST OF 42" DIA. DAK TREE IN DRIVEWAY. CENTERLINE OF IMPROVEMENT STA. 14+70, 90'LT. ELEV.=396.98

CIP NO. ST0107 - REED STATION ROAD NORTH
GRADING PLAN
STA. 11+50 TO STA. 15+50