

ROUTE	SECTION	COUNTY	TOTAL SHEETS	SHEET NO.
FAS 929	01-00056-00-RS	JOHNSON	27	9
PROJECT NO. SR-929(119)		CONTRACT NO. 99164		

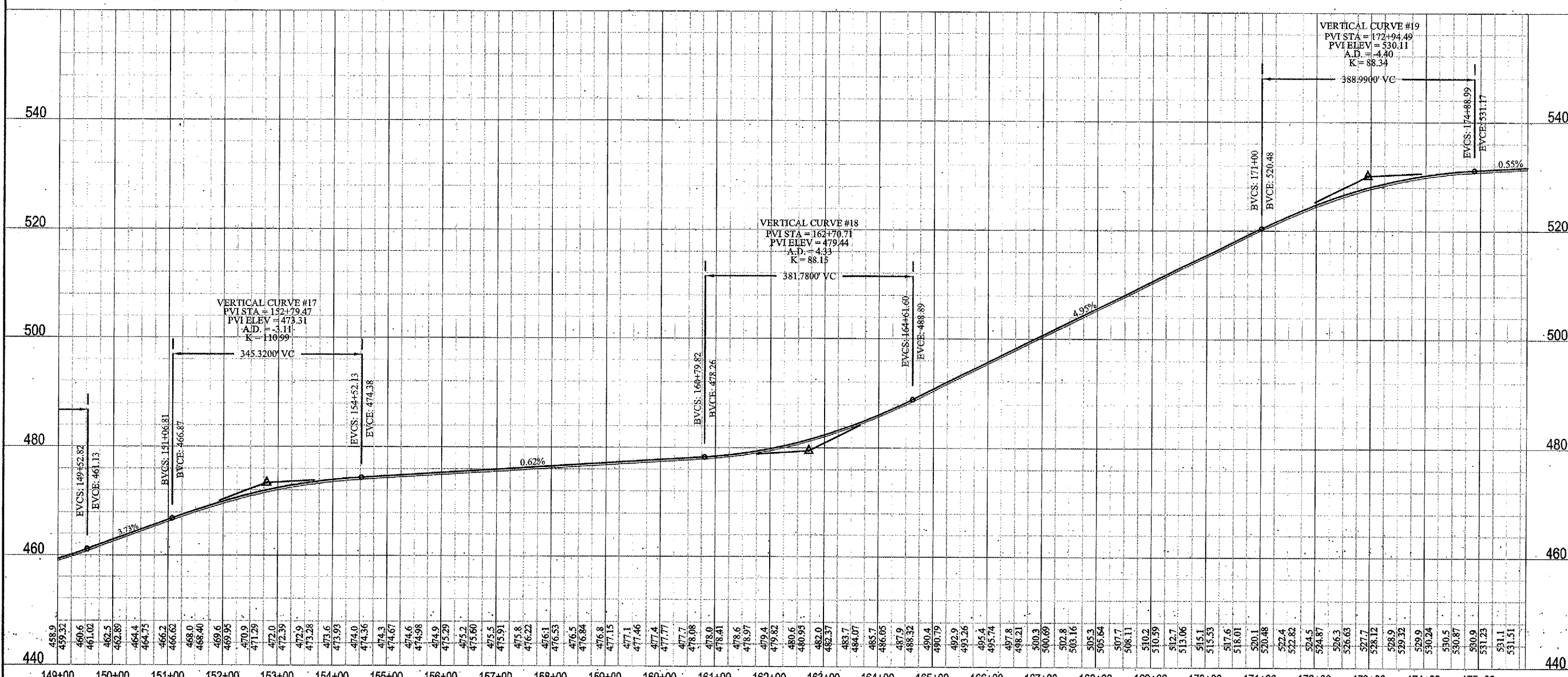
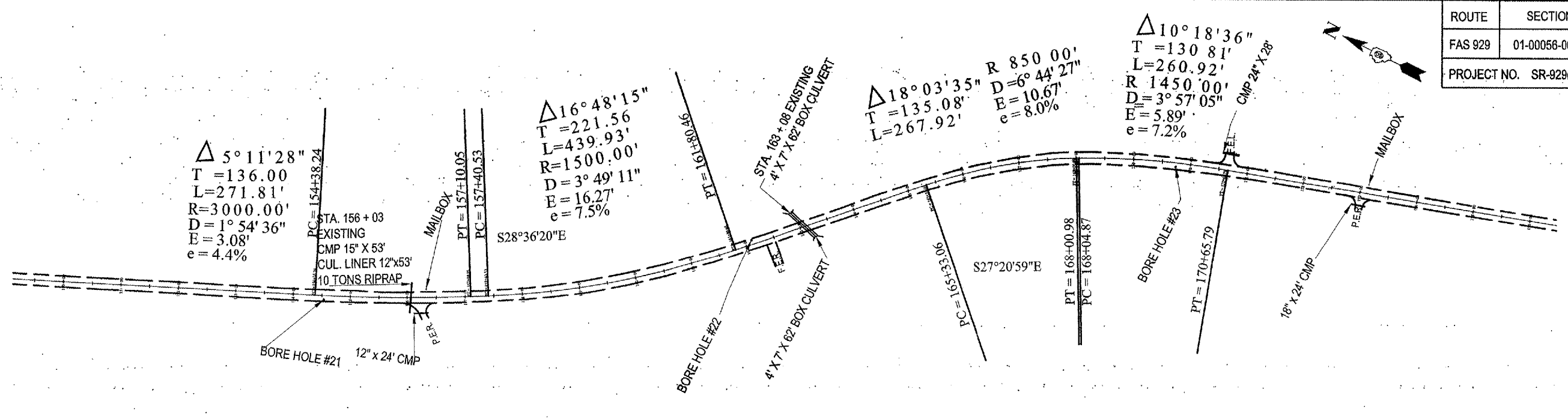

**SHAWNEE SURVEY & CONSULTING, INC**  
 PHONE: (618) 658-8065 FAX: (618) 658-9190  
 P.O. BOX 125  
 104 S. FOURTH STREET  
 VIENNA, IL 62995

**JOHNSON COUNTY HIGHWAY DEPARTMENT**  
 P.O. BOX 247  
 VIENNA, IL 62995  
**OLD METROPOLIS ROAD RESURFACING PROJECT**  
 FAS ROUTE 929, CH5  
 SECTION 01-00056-00-RS

DRAWING INFORMATION	
DRAWN BY: P. RUZICH	PRELIMINARY
CHECKED BY: KDM	RD / CONSTRUCTION
SCALE: 1" = 200'	FINAL / RECORD
DRAWING REVISIONS	
REV.	DATE
1	01/23/05
2	08/12/05
3	12/13/04
3	1/14/05

SHEET NUMBER  
**09**  
 PLAN/PROFILE SHEET

SIGNATURE  
 11/30/05  
 LIC. EXP. DATE

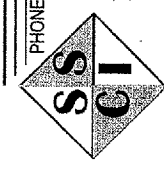

PLSF NO.: 048-000151  
 PDF NO.: 104-02344  
 FUNDING OR PROJECT NUMBER