F.A.P. RTE.	SECTION	COUNTY	TOTAL SHEETS	SHEET NO.
750	(112,113) Y, WRS	FAYETTE	159	26
STA. 372+29		TO STA. 404+48		
FED. ROAD DIST. NO. 7	ILLINOIS	FED. AID PROJECT		

CONTRACT NO. 94927

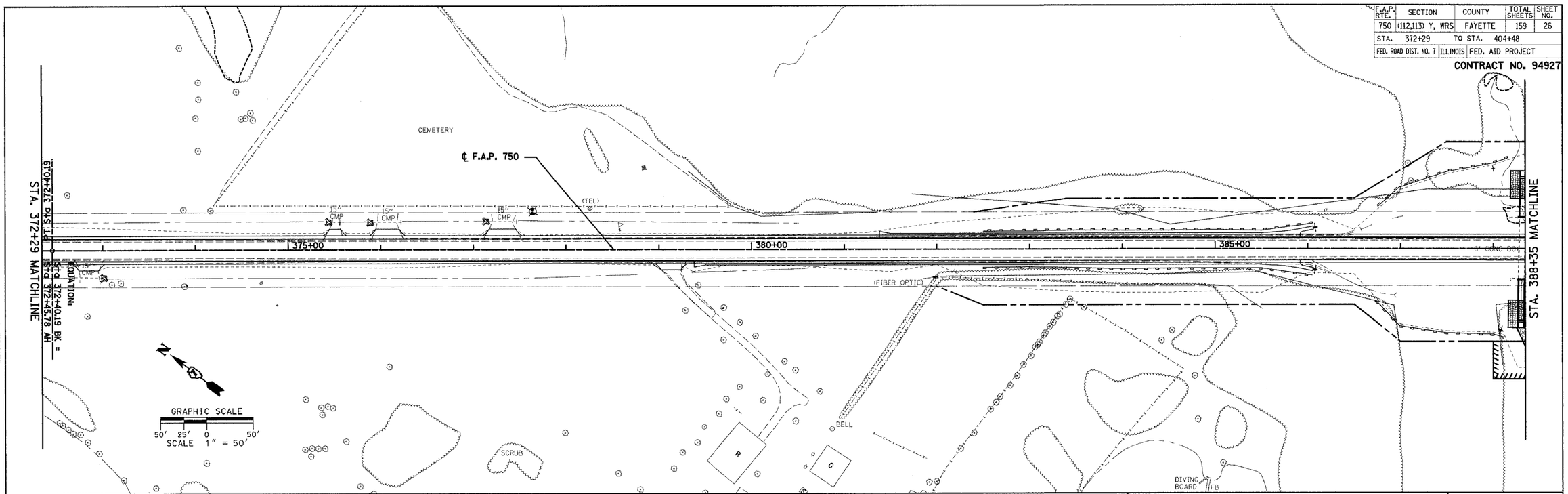

TEMPORARY EROSION CONTROL LEGEND

- RIPRAP TO REMAIN AFTER CONSTRUCTION
- TEMPORARY DITCH CHECK, STRAW BALES
- EROSION CONTROL FIBER BLANKET, 6 FT. WIDE MINIMUM
- PERIMETER EROSION BARRIER, SILT FILTER FENCE OR OTHER AS APPROVED BY THE ENGINEER
- INLET AND PIPE PROTECTION, STRAW BALES OR SILT FILTER FENCE

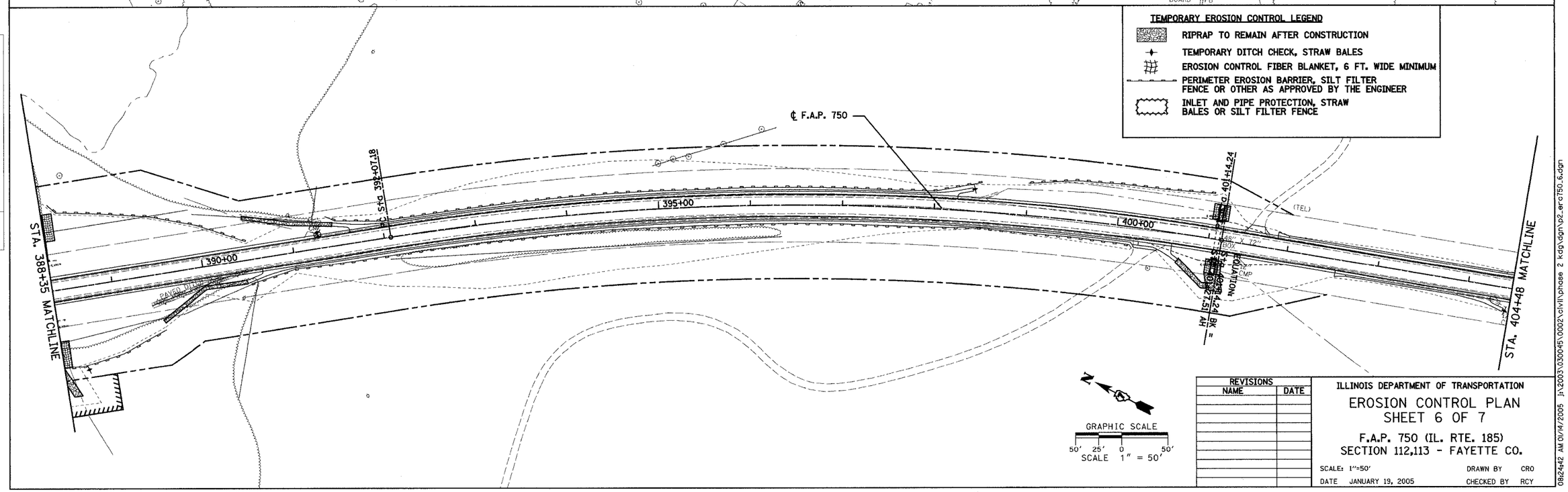

REVISIONS	
NAME	DATE

ILLINOIS DEPARTMENT OF TRANSPORTATION

EROSION CONTROL PLAN
SHEET 6 OF 7

F.A.P. 750 (IL. RTE. 185)
SECTION 112,113 - FAYETTE CO.

SCALE: 1"=50' DRAWN BY CRO
DATE JANUARY 19, 2005 CHECKED BY RCY

PLAN — SURVEYED / PLOTTED / ALIGNMENT CHECKED / PLAN PREPARED / CADD FILE NAME / NOTE BOOK NO. / BY / DATE

PROFILE — SURVEYED / PLOTTED / ALIGNMENT CHECKED / PLAN PREPARED / CADD FILE NAME / NOTE BOOK NO. / BY / DATE

08:24:42 AM 01/14/2005 J:\2003\030045\0002\civil\phase 2 kdg\dgn\p2_erc750_6.dgn