

T. 3 S. R. 14 W. 2ND P.M.,  
 GRAY TOWNSHIP,  
 WHITE COUNTY, ILLINOIS  
 FRENCH CREEK TOWNSHIP  
 EDWARDS COUNTY, ILLINOIS

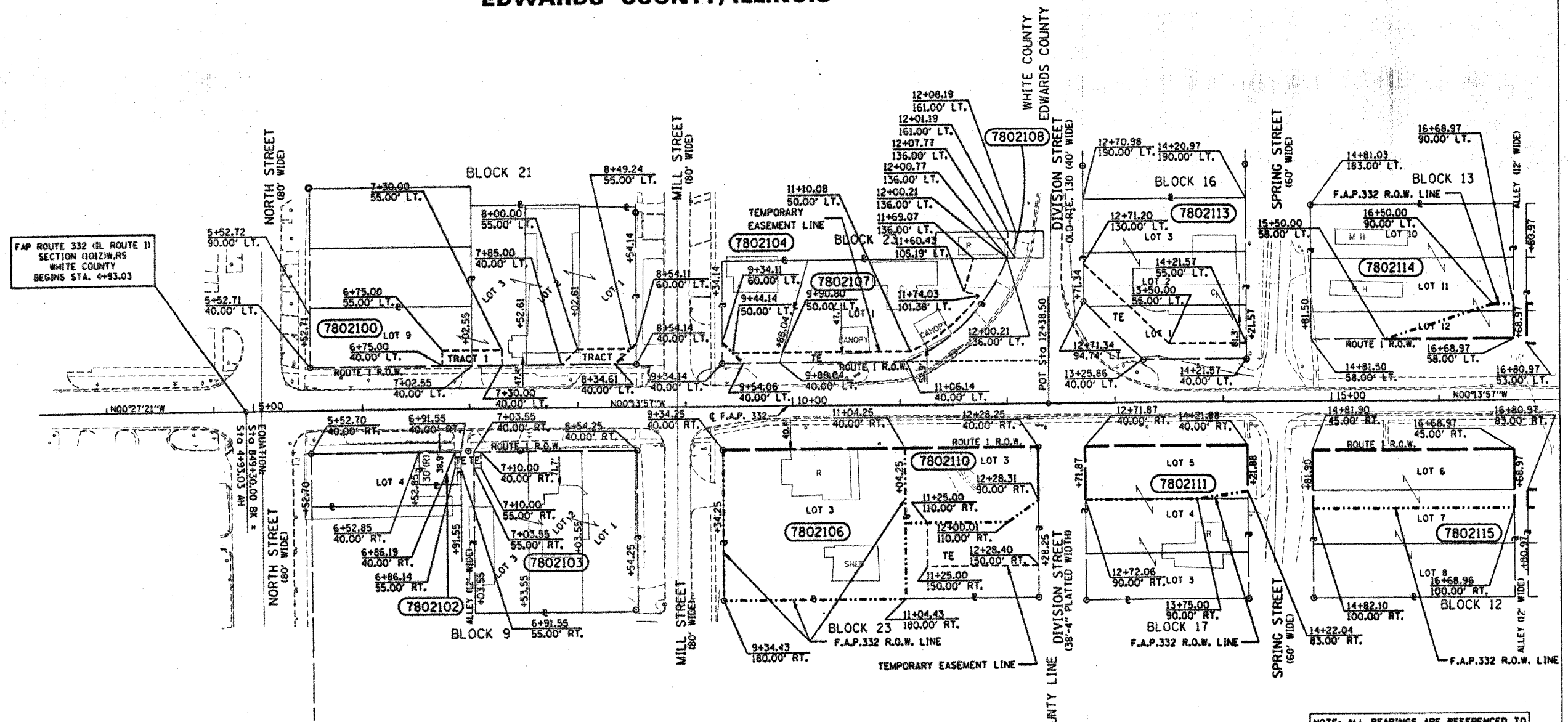
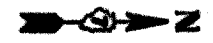

TEMPORARY EASEMENTS NEEDED AS WORK AREA

PARCEL	OWNER	TOTAL AREA	AREA TAKEN	EASEMENT	REM. AREA	INST.	MICRO FILM NO.	DATE RECORDED	BOOK	PAGE	AREA SOLD	EXCESS
7802100	FIRST CHRISTIAN CHURCH OF GRAYVILLE, ILLINOIS	31030	195	1565	30835							
7802102	CINDY A. ELLIOT	1160	0	80	1160							
7802103	SHERRY LYNN GARCIA	22590	0	95	22590							
7802104	BRADSHAW TRUST	6440	200	405	6240							
7802106	BETTE BISSEL	23800	23800	0	0							
7802107	RICK CONNER	15835	0	2770	15835							
7802108	RICK CONNER	2500	0	175	2500							
7208110	RICK L. & TERESA J. CONNER	17360	8395	4420	8965							
7802111	WILLIAM A. & PAMELA A. HOUSE	21450	7335	0	14115							
7802113	DONALD G. & DONNA MARIE REED	21015	0	3710	21015							
7802114	THOMAS E. & RUBY B. BRADSHAW	23460	2205	0	21255							
7802115	WILLIAM C. GRAY	25780	10285	0	15495							

LEGEND

- PROPOSED RIGHT OF WAY LINE
- - - PROPOSED EASEMENT
- EXISTING RIGHT OF WAY LINE
- CENTERLINE
- PLATTED LOT LINES
- PROPERTY (DEED) LINE
- APPARENT PROPERTY LINE
- SECTION LINE
- 129.32 MEASURED DIMENSION
- (29.32) (COMP) COMPUTED DIMENSION
- 180 RECORDED DIMENSION
- CUT CROSS FOUND OR SET
- IRON ROD FOUND
- IRON PIPE FOUND
- 7802 THESE STAKES REFERENCE FOUND OR SET MONUMENTATION, SET 3/8 INCH
- 72182 IRON ROD TO THE FOUND IRON STAKE IDENTIFIED BY
- 13823 COLORED PLASTIC CAP BEARING SURVEYORS REGISTRATION NUMBER.
- TI DENOTES THE POINT NO. 1, SET IRON ROD FLUSH WITH GROUND SURFACE.
- CIB DENOTES THE POINT NO. 1, SET IRON ROD 20" BELOW GROUND SURFACE
- DIVISION OF HIGHWAYS RIGHT OF WAY SURVEY MARKER PROPOSED TO BE SET.
- STAKING OF PROPOSED RIGHT OF WAY, SET DIVISION OF HIGHWAYS SURVEY MARKER TO MONUMENT THE POSITION SHOWN, IDENTIFIED BY INSCRIPTION DATA AND SURVEYORS REGISTRATION NUMBER.
- PERMANENT SURVEY MARKER, I.D.O.T. STANDARD 2135 (TO BE SET BY OTHERS)

NOTE: ALL BEARINGS ARE REFERENCED TO THE ILLINOIS STATE PLANE COORDINATE SYSTEM EAST ZONE DATUM OF 1983

UTILITIES

- WATER - CITY OF GRAYVILLE
- SEWER - CITY OF GRAYVILLE
- GAS - CITY OF GRAYVILLE
- ELECTRIC - AMEREN CIPS
- TELEPHONE - GTE
- CABLE TV - CABLEVISION

RIGHT OF WAY PLANS

FEDERAL AID PRIMARY ROUTE 332  
 PROJECT SECTION (1012) W,RS  
 STATION 5+00.00 TO 17+00.00  
 COUNTY WHITE  
 SCALE 1" = 50' SHEET 2A OF 6

NOTE: UNLESS OTHERWISE NOTED ALL AREAS SHOWN ARE SQUARE FEET

DRAWN BY: DJM 12-09-2002