

NO.	SECTION	COUNTY	TOTAL SHEETS	SHEET NO.
1	(101Z)W,RS	WHITE/EDWARDS	6	1

STATE OF ILLINOIS
DEPARTMENT OF TRANSPORTATION
DIVISION OF HIGHWAY
RIGHT OF WAY PLANS
FOR PROPOSED
FEDERAL AID HIGHWAY

FAP 332 (IL 1)
SECTION (101Z)W,RS
EDWARDS COUNTY
ENDS STA. 56 + 44.70

FAP 332 (IL 1)
SECTION (101Z)W,RS
WHITE & EDWARDS COUNTIES
JOB NO. R-97-002-98
GRAYVILLE
T3S, R14W, 2ND PM

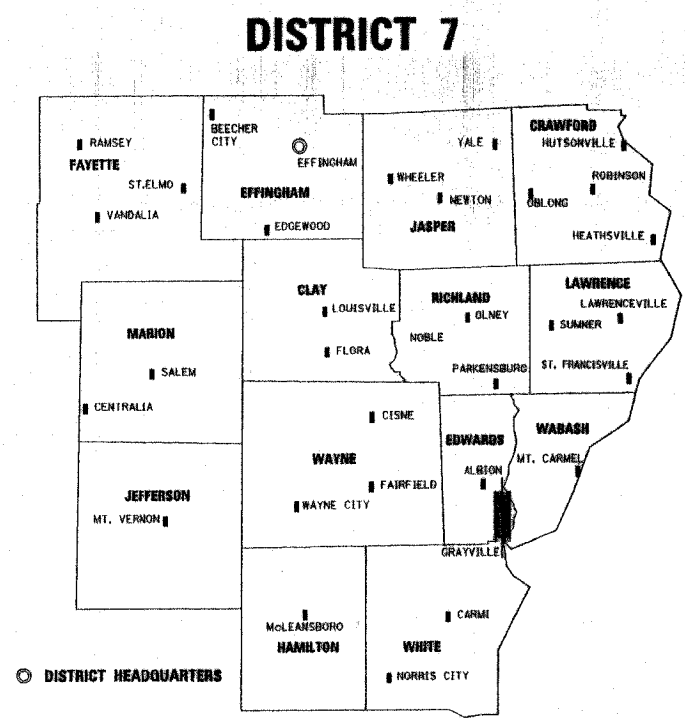

LOCATION OF SECTION INDICATED THUS:

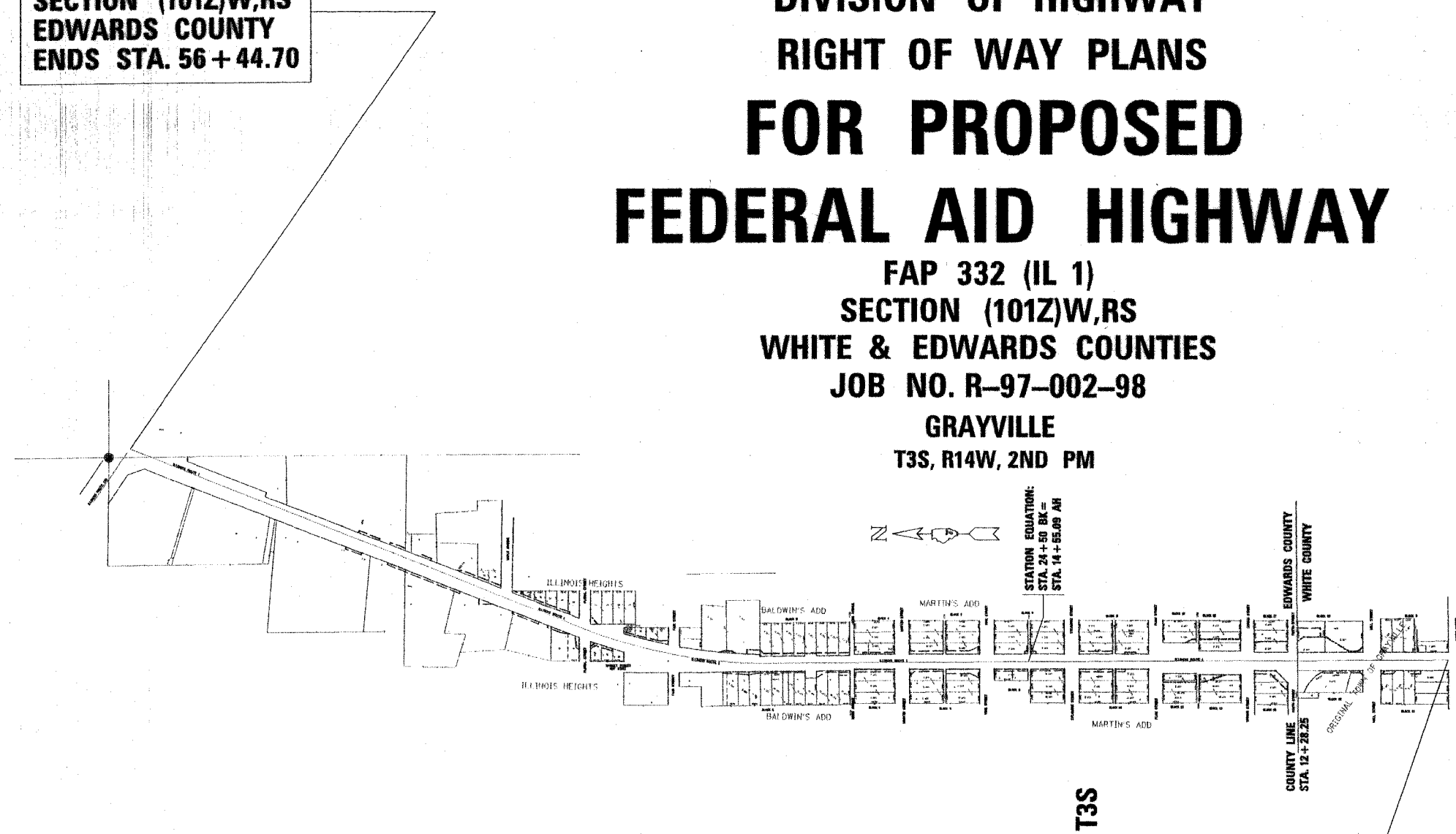

FAP 332 (IL 1)
SECTION (101Z)W,RS
WHITE COUNTY
BEGINS STA. 4 + 93.03 AH =
STA. 849 + 30.00 BK

LOCATION OF PROJECT

NET LENGTH OF PROJECT= 6146.58 LIN. FT. = 1.164 MILES

STATE OF ILLINOIS DEPARTMENT OF TRANSPORTATION DIVISION OF HIGHWAYS	
SUBMITTED _____	20 _____ DISTRICT ENGINEER
EXAMINED _____	20 _____ CHIEF OF PLATS AND PLANS
PASSED _____	20 _____ DISTRICT LAND ACQUISITION ENGINEER
REVIEWED _____	20 _____ CENTRAL BUREAU RIGHT OF WAY PLANS ENGINEER
APPROVED _____	20 _____ ENGINEER OF LAND ACQUISITION

DGN-SPEC
*DATE: 11-18-2002

CONTRACT NO. 94652

WHITE/EDWARDS COUNTY SECTION: (101Z)W,RS ROUTE: 1