

STATE OF ILLINOIS
DEPARTMENT OF TRANSPORTATION

SE 1/4 SEC 12, T13 N, R1 E, 3RD PM

F.A.P. RTE.	SECTION	COUNTY	TOTAL SHEETS	SHEET NO.
322	11-1	CHRISTIAN	310	95
STA. 911+00		TO STA. 926+00		
FED. ROAD DIST. NO.	ILLINOIS	FED. AID PROJECT		

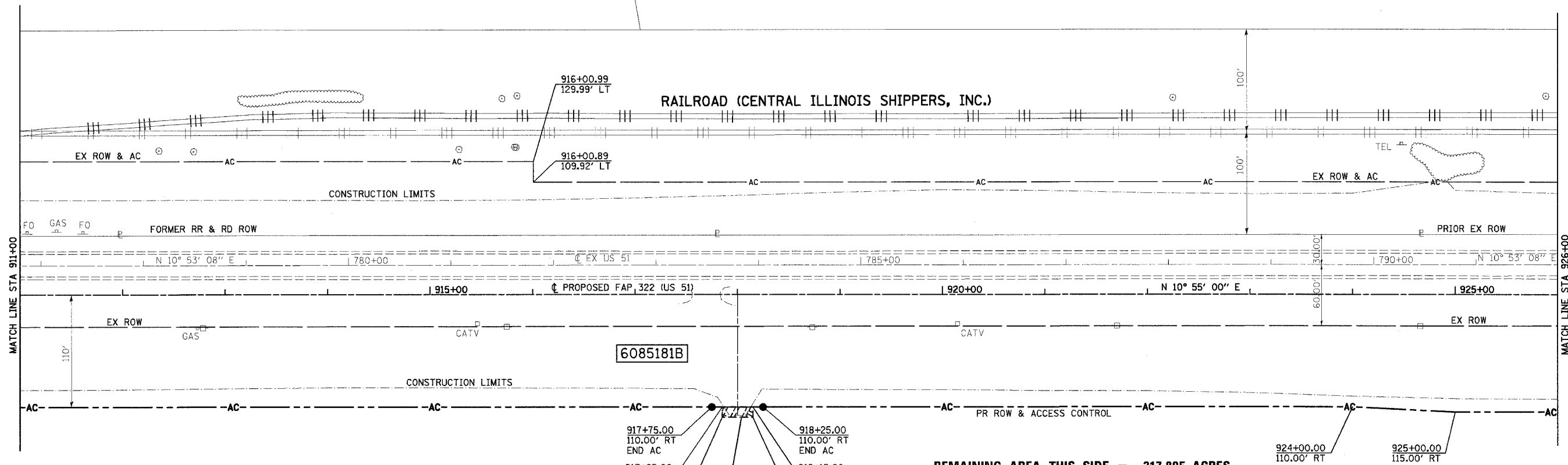

6085181B

6085181TE-4

REMAINING AREA THIS SIDE = 217.895 ACRES

PARCEL NO 6085181A, & B
T.E.-1, T.E.-2, T.E.-3, T.E.-4, & T.E.-5
HUNTER FARMS, INC.
TOTAL HOLDING = 355.145 ACRES

6085181A TOTAL AREA = 115.259 ACRES REQUIRED ROW AREA = 2.902 ACRES EXISTING ROW AREA = 3.061 ACRES TOTAL ROW AREA = 5.963 ACRES REMAINING AREA = 109.296 ACRES	6085181B TOTAL AREA = 239.886 ACRES REQUIRED ROW AREA = 10.658 ACRES EXISTING ROW AREA = 11.333 ACRES TOTAL ROW AREA = 21.991 ACRES REMAINING AREA = 217.895 ACRES
--	---

- TEMPORARY EASEMENT T.E.-1 = 0.032 ACRES
T.E. PURPOSE: BUILDING REMOVAL
- TEMPORARY EASEMENT T.E.-2 = 0.007 ACRES
T.E. PURPOSE: ENTRANCE CONSTRUCTION
- TEMPORARY EASEMENT T.E.-3 = 0.007 ACRES
T.E. PURPOSE: ENTRANCE CONSTRUCTION
- TEMPORARY EASEMENT T.E.-4 = 0.007 ACRES
T.E. PURPOSE: ENTRANCE CONSTRUCTION
- TEMPORARY EASEMENT T.E.-5 = 0.008 ACRES
T.E. PURPOSE: ENTRANCE CONSTRUCTION

SE 1/4 SEC 12, T13 N, R1 E, 3RD PM

NOTES:
BEARINGS ARE BASED ON THE ILLINOIS STATE PLANE
COORDINATE SYSTEM, NAD83 1986 - WEST ZONE
SURVEYED IN ENGLISH.

PLAT DISTANCES AND STATIONING ARE IN GRID ENGLISH.
TO CONVERT TO GROUND DIVIDE BY GRID FACTOR.
GRID FACTOR = 1.00003150

RIGHT OF WAY PLANS

ROUTE F.A.P. 322 (US 51)
SECTION 11-1
PROJECT
COUNTY CHRISTIAN
JOB NO. R-96-008-95
STA 911+00 TO STA 926+00
SCALE 1" = 50'

SHEET NO. 17 OF 24

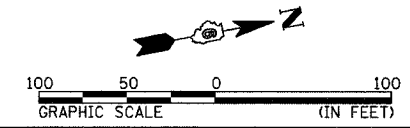

4/23/16 PM
3/29/2015