

F.A.U. RTE.	SECTION	COUNTY	TOTAL SHEETS	SHEET NO.
2652	00-00069-00-PV	DUPAGE	146	115
STA. 10+70.70		TO STA. 66+16.00		
FED. ROAD DIST. NO.		ILLINOIS FED. AID PROJECT		
CONTRACT NO. 83781				

FINAL SURVEY	SURVEYED	BY	DATE
NO.	PLOTTED		
	TEMPLATE		
	AREAS CHECKED		

ORIGINAL SURVEY	SURVEYED	BY	DATE
NO.	PLOTTED		
	TEMPLATE		
	AREAS CHECKED		

PROPOSED CENTERLINE  
EXISTING CENTERLINE

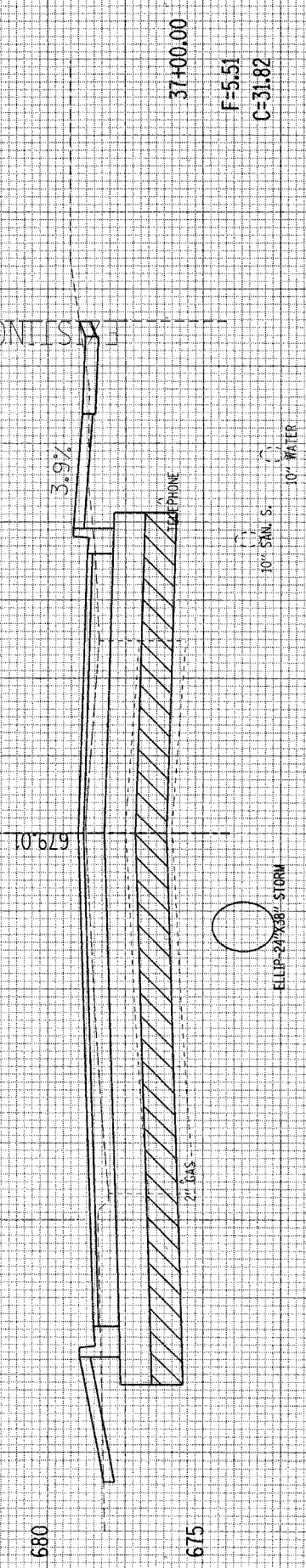

37+00.00  
F=5.51  
C=31.82

PROPOSED CENTERLINE  
EXISTING CENTERLINE

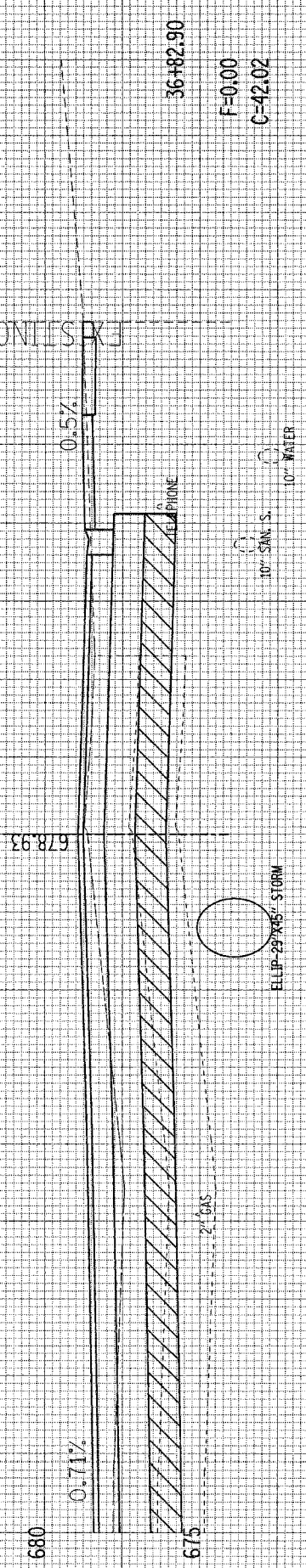

36+82.90  
F=0.00  
C=42.02

PROPOSED CENTERLINE  
EXISTING CENTERLINE

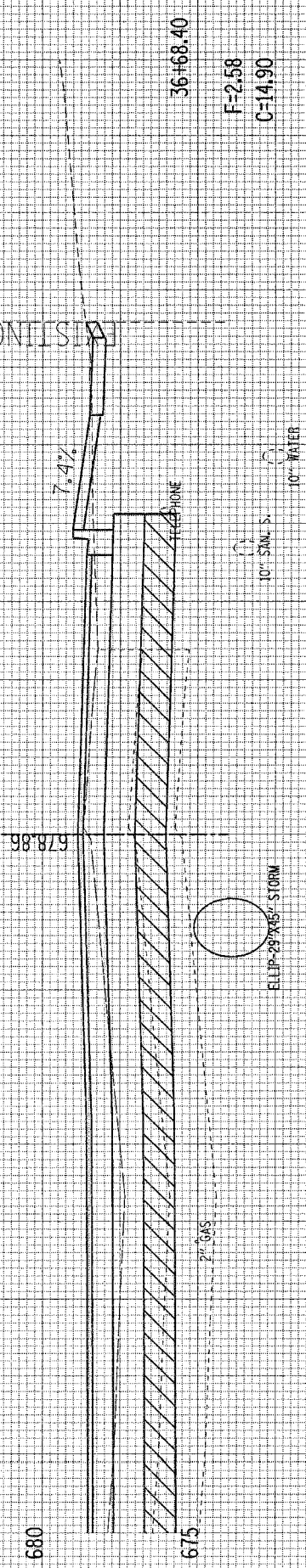

36+68.40  
F=2.58  
C=14.90

PROPOSED CENTERLINE  
EXISTING CENTERLINE

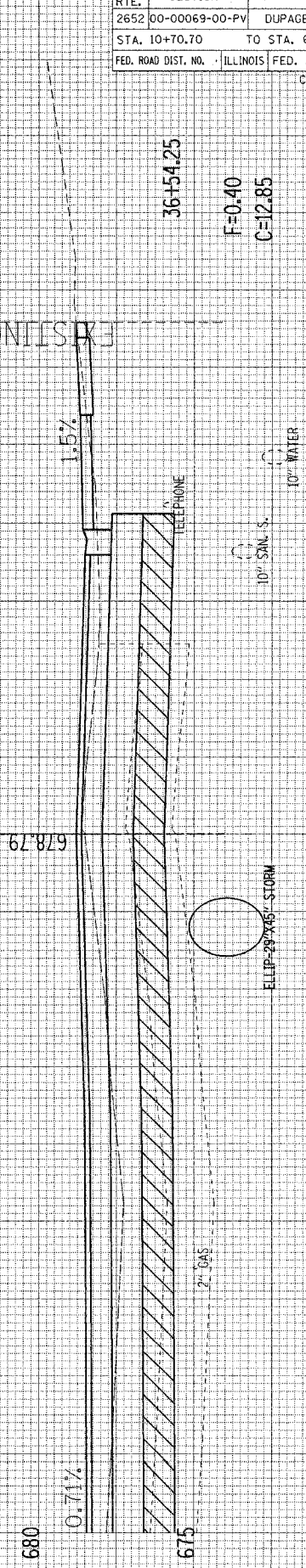

36+54.25  
F=0.40  
C=12.85

SOUTH VILLA AVENUE CROSS SECTIONS