

PART OF THE W 1/2 OF THE SE 1/4 OF SECTION 15, TOWNSHIP 39 NORTH, RANGE 11 EAST OF THE THIRD PRINCIPAL MERIDIAN, IN DU PAGE COUNTY, ILLINOIS.

PARCEL NUMBER	OWNER	ACRES	AREA TAKEN ACRES	PRE USED ACRES	REMAINDER	TAX NUMBER	PROPERTY ACQUIRED BY	TEMPORARY EASEMENT ACRES	PURPOSE OF EASEMENT
0005 TE	CONCEPT PARTNERS, INC.	0.825				06-15-400-003		0.003 Ac 114.2 Sq.Ft.	CONSTRUCTION
0006 TE	AMERI-MARK BANK AS TRUSTEE OF TRUST NO. 98-367, DATED 02-04-98	0.409				06-15-400-013		0.003 Ac 135.2 Sq.Ft.	CONSTRUCTION

PT	COORDINATE TABLE	
	NORTH	EAST
5253	1894385.4705	599428.5509
5513	1894366.2085	599429.4696
5514	1894408.2607	599427.4639
5515	1894408.5415	599433.3884
5516	1894385.7527	599434.4687
5517	1894366.4888	599435.3819

**LEGEND**

- SECTION CORNER
- QUARTER SECTION CORNER
- SECTION LINE
- QUARTER SECTION LINE
- QUARTER, QUARTER SECTION LINE
- PLATTED LOT LINE
- PROPERTY (DEED) LINE
- PROPERTY (DEED) LINE
- APPARENT PROPERTY LINE
- CENTERLINE
- EXISTING RIGHT OF WAY LINE
- PROPOSED RIGHT OF WAY LINE
- PROPOSED EASEMENT
- MEASURED DIMENSION
- COMPUTED DIMENSION
- RECORD DATA
- EXISTING BUILDING

SCALE 1" = 30'

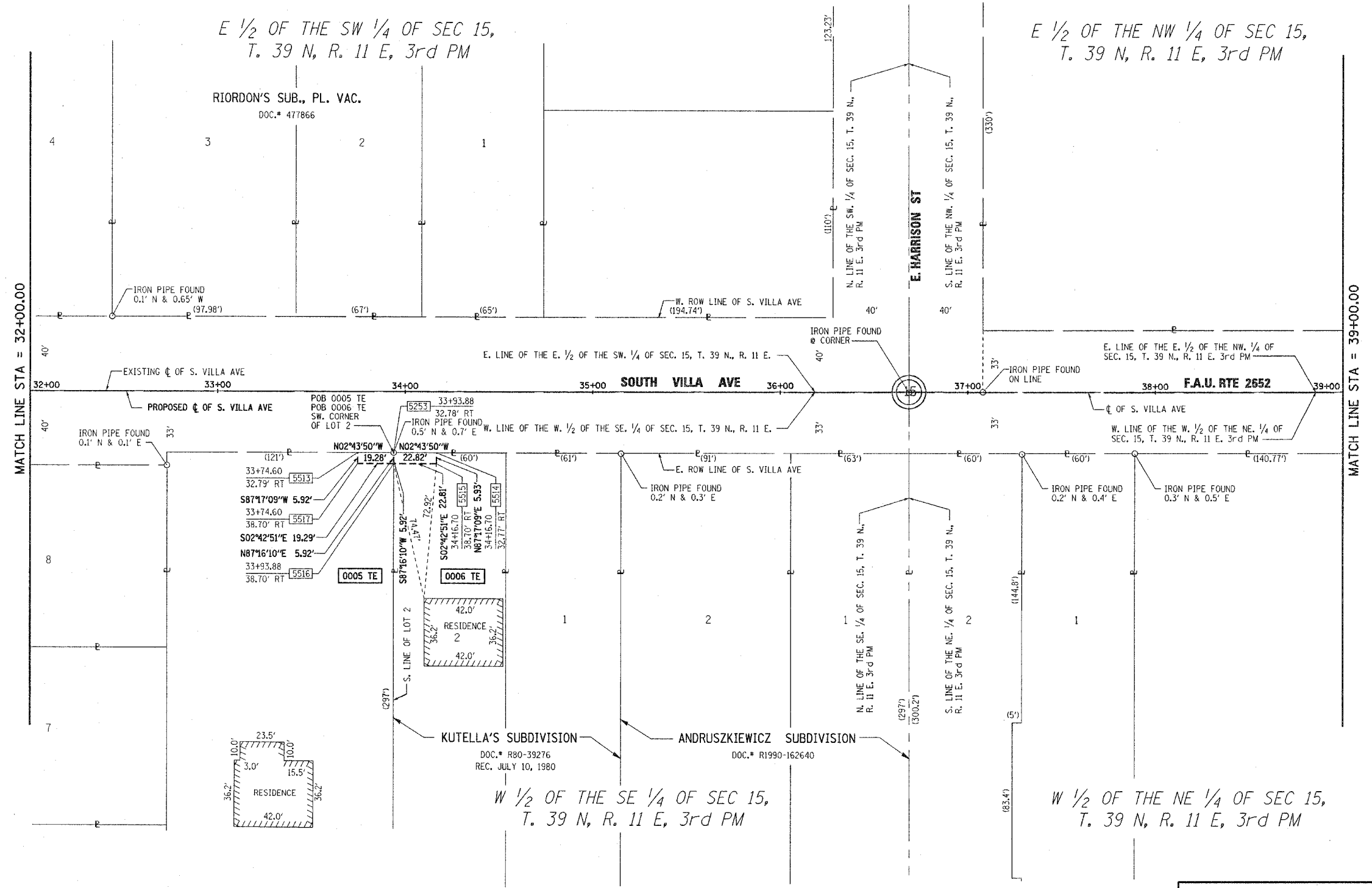

- IRON PIPE OR ROD FOUND ● REPLACED AFTER CONSTRUCTION
- + CUT CROSS FOUND OR SET
- T1 THESE STAKES REFERENCE FOUND OR SET MONUMENTATION. SET 5/8 INCH IRON ROD FLUSH WITH GROUND TO THE FOUND IRON STAKE. IDENTIFIED BY COLORED PLASTIC CAP BEARING SURVEYORS REGISTRATION NUMBER.
- BT1 THESE STAKES, IN CULTIVATED AREAS, REFERENCE FOUND OR SET MONUMENTATION. BURIED 5/8 INCH IRON ROD 20 INCHES BELOW GROUND TO THE FOUND IRON STAKE. IDENTIFIED BY COLORED PLASTIC CAP BEARING SURVEYORS REGISTRATION NUMBER.
- STAKING OF PROPOSED RIGHT OF WAY. SET DIVISION OF HIGHWAYS SURVEY MARKER TO MONUMENT THE POSITION SHOWN. IDENTIFIED BY INSCRIPTION DATA AND SURVEYORS REGISTRATION NUMBER.
- M STAKING OF PROPOSED RIGHT OF WAY IN CULTIVATED AREAS. BURIED 5/8 INCH IRON ROD 20 INCHES BELOW GROUND TO MARK FUTURE SURVEY MARKER POSITION. IDENTIFIED BY COLORED PLASTIC CAP BEARING SURVEYORS REGISTRATION NUMBER.
- PERMANENT SURVEY MARKER, I.D.O.T. STD 2135 (TO BE SET BY OTHERS).
- RIGHT OF WAY STAKING PROPOSED TO BE SET.

STATE OF ILLINOIS )  
 COUNTY OF COOK )

THIS IS TO CERTIFY THAT WE, STANLEY CONSULTANTS, INC., AN ILLINOIS PROFESSIONAL DESIGN FIRM NO. 184-001533 HAVE SURVEYED THE PLAT OF HIGHWAYS SHOWN HEREON IN SECTION 15, TOWNSHIP 39 NORTH, RANGE 11 EAST OF THE THIRD PRINCIPAL MERIDIAN, IN DU PAGE COUNTY; THAT THE SURVEY IS TRUE AND COMPLETE AS SHOWN TO THE BEST OF OUR KNOWLEDGE AND BELIEF; THAT THE PLAT CORRECTLY REPRESENTS SAID SURVEY, THAT ALL MONUMENTS FOUND AND ESTABLISHED ARE OF PERMANENT QUALITY AND OCCUPY THE POSITIONS SHOWN THEREON AND THAT THE MONUMENTS ARE SUFFICIENT TO ENABLE THE SURVEY TO BE RETRACED. MADE FOR THE DEPARTMENT OF TRANSPORTATION, STATE OF ILLINOIS. DATED AT CHICAGO, ILLINOIS THIS 28th DAY OF MAY 2004 A.D.

STANLEY CONSULTANTS, INC.

KENT M. GROH  
 ILLINOIS PROFESSIONAL LAND SURVEYOR NO. 3445  
 LICENCE EXPIRES 11/30/2004

STANLEY CONSULTANTS, INC.  
 8501 W. HIGGINS ROAD  
 CHICAGO, ILLINOIS 60631  
 PHONE (773) 693 - 9624  
 FAX NO. (773) 693 - 7690

REVISION		ILLINOIS DEPT. OF TRANSPORTATION PLAT OF HIGHWAYS
DATE	DESCRIPTION	
		ROUTE F.A.U. ROUTE 2652 (SOUTH VILLA AVE.)
		SECTION 00-00069-00-PV
		COUNTY Du Page
		JOB# PROJECT#
		SEC 15 T 39 N, R11 E OF 3rd P.M.
		STA 32+00.00 TO STA 39+00.00
		DRAWN BK CHECKED KG
		SCALE: 1" = 30' SHEET NO. 4 OF 8

