

DATE: _____
 BY: _____
 SURVEYED: _____
 PLAN: _____
 CHECKED: _____
 DATE: _____

DATE: _____
 BY: _____
 SURVEYED: _____
 PROFILE: _____
 CHECKED: _____
 DATE: _____

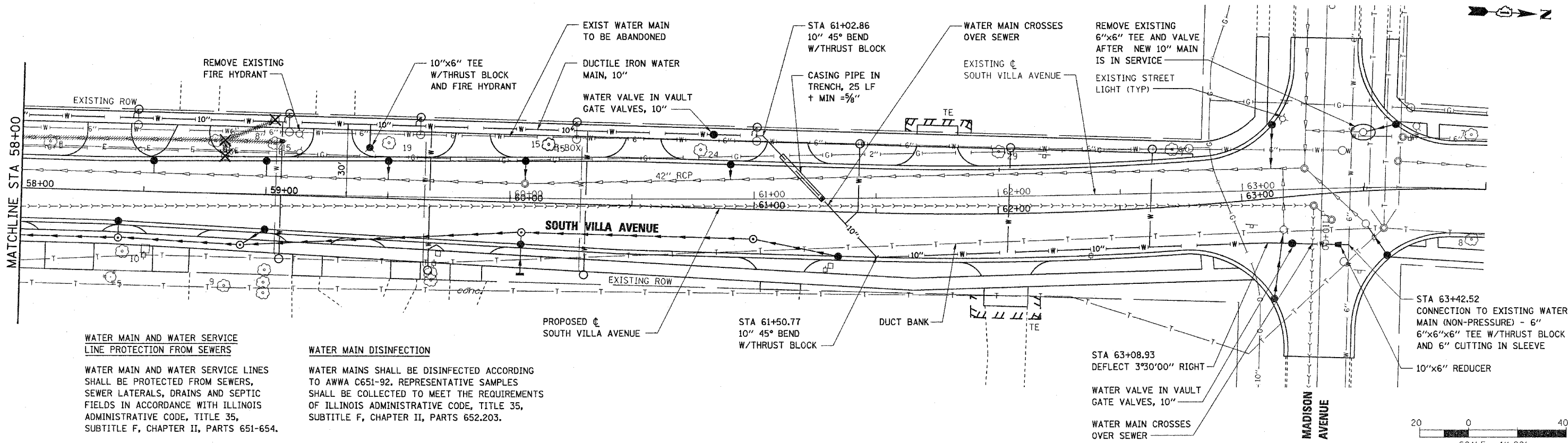

WATER MAIN AND WATER SERVICE LINE PROTECTION FROM SEWERS
 WATER MAIN AND WATER SERVICE LINES SHALL BE PROTECTED FROM SEWERS, SEWER LATERALS, DRAINS AND SEPTIC FIELDS IN ACCORDANCE WITH ILLINOIS ADMINISTRATIVE CODE, TITLE 35, SUBTITLE F, CHAPTER II, PARTS 651-654.

WATER MAIN DISINFECTION
 WATER MAINS SHALL BE DISINFECTED ACCORDING TO AWWA C651-92. REPRESENTATIVE SAMPLES SHALL BE COLLECTED TO MEET THE REQUIREMENTS OF ILLINOIS ADMINISTRATIVE CODE, TITLE 35, SUBTITLE F, CHAPTER II, PARTS 652.203.

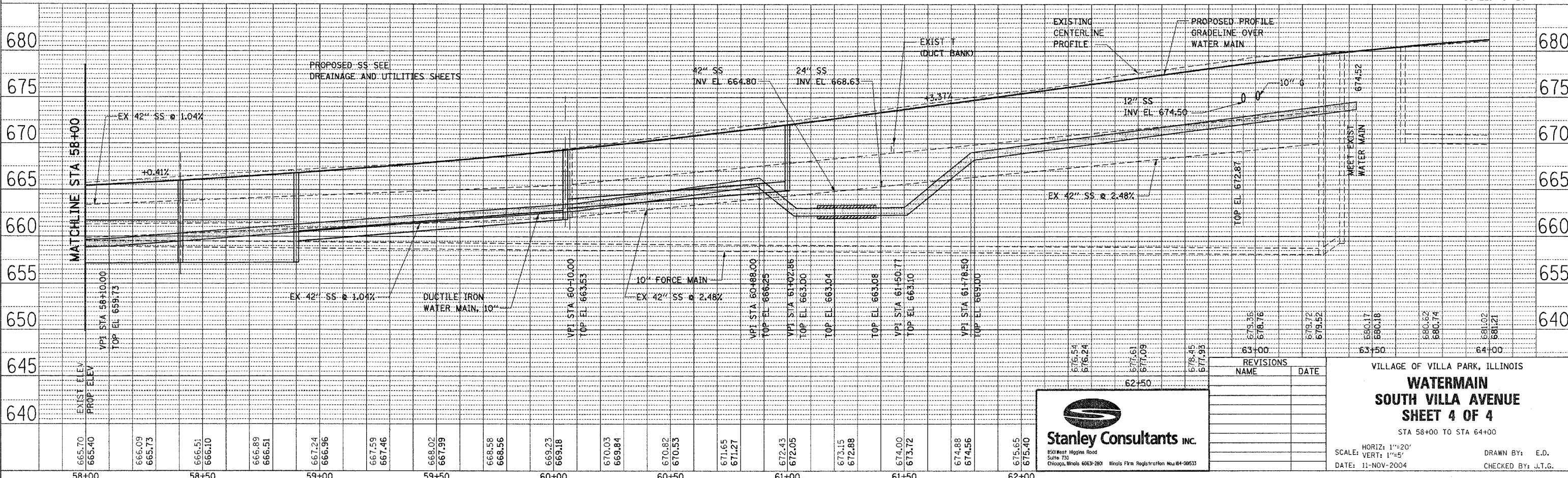
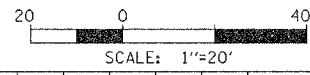

REVISIONS	NAME	DATE

Stanley Consultants INC.
 851 West Higgins Road
 Suite 750
 Chicago, Illinois 60631-2801
 Illinois Firm Registration No. 184-00533

VILLAGE OF VILLA PARK, ILLINOIS
WATERMAIN SOUTH VILLA AVENUE
SHEET 4 OF 4
 STA 58+00 TO STA 64+00
 SCALE: HORIZ: 1"=20'
 VERT: 1"=5'
 DATE: 11-NOV-2004
 DRAWN BY: E.D.
 CHECKED BY: J.T.G.