

PART OF THE N.W. 1/4 AND THE N.E. 1/4 OF SECTION 04, T2S, R8W, OF THE 3RD PM, ST. CLAIR COUNTY, ILLINOIS

COORDINATES SHOWN HEREON ARE BASED ON SURVEY CONTROL DATA AS PROVIDED BY THE ILLINOIS DEPARTMENT OF TRANSPORTATION.

COORDINATE TABLE			
STATION	OFFSET	NORTH	EAST
31+287.317	0	191471.1244	715376.2457
31+128.882	8.711 LT	191311.4402	715378.5463
31+103.545	13.696 RT	191289.9379	715403.0000
31+103.772	12.172 RT	191289.9483	715402.4594
31+134.128	15.260 LT	191316.5306	715371.3270
31+134.143	14.141 LT	191316.6784	715372.4364
31+233.626	12.201 LT	191416.8410	715365.8213
31+233.711	13.725 LT	191416.8484	715364.2944
31+233.796	15.249 LT	191416.8565	715362.7680
31+283.527	13.720 RT	191467.5678	715390.0228
31+283.528	12.196 RT	191467.5424	715388.4990
31+286.857	13.711 LT	191470.4618	715362.5425
31+289.655	12.197 RT	191473.6377	715388.4075
31+289.655	13.721 RT	191473.6597	715389.9313

BEARINGS SHOWN HEREON ARE BASED ON SURVEY CONTROL DATA AS PROVIDED BY THE ILLINOIS DEPARTMENT OF TRANSPORTATION.



LEGEND

- CLASSIFICATION OF BUILDINGS
- C = COMMERCIAL
  - R = RESIDENTIAL
  - G = GARAGE
  - S = SHED
  - B = BARN
  - MBH = MOBILE HOME
  - APT = APARTMENT

- SECTION CORNER
- QUARTER SECTION CORNER
- EXISTING CENTERLINE
  - EXISTING RIGHT OF WAY LINE
  - EXISTING EASEMENT LINE
  - PROPOSED CENTERLINE
  - PROPOSED RIGHT OF WAY LINE
  - PROPOSED TEMPORARY EASEMENT LINE
  - PROPOSED PERMANENT EASEMENT LINE
  - SECTION LINE
  - QUARTER SECTION LINE
  - QUARTER QUARTER SECTION LINE
  - PROPERTY (DEED) LINE
  - APPARENT PROPERTY LINE
  - MEASURED DIMENSION
  - COMPUTED DIMENSION
  - ENGLISH EQUIVALENT TO METRIC DIM.
  - RECORDED DIMENSION
  - FOUND IRON PIPE OR IRON ROD
  - SET 5/8 INCH IRON ROD
  - PERMANENT SURVEY MONUMENT, I.D.O.T. STD. 2135 (TO BE SET BY OTHERS)
  - CUT CROSS FOUND OR SET
  - SAME OWNERSHIP

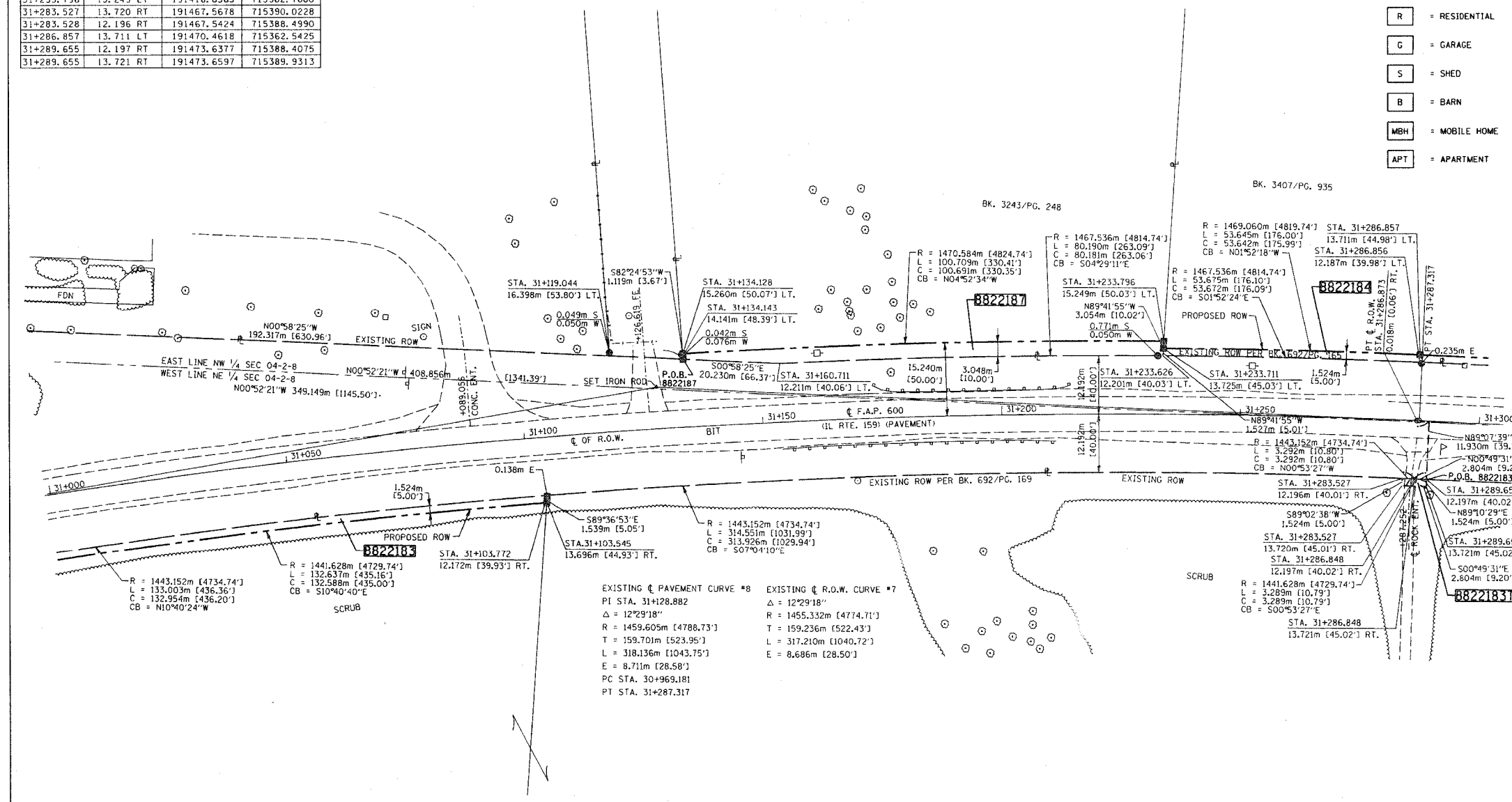

- STAKING OF PROPOSED RIGHT OF WAY. SET 5/8 INCH METAL ROD WITH DIVISION OF HIGHWAY SURVEY MARKER TO MONUMENT THE POSITION SHOWN, IDENTIFIED BY INSCRIPTION DATA AND SURVEYORS REGISTRATION NUMBER.
- M STAKING OF PROPOSED RIGHT OF WAY IN CULTIVATED AREAS. SET 5/8 INCH METAL ROD WITH DIVISION OF HIGHWAY SURVEY MARKER 20 INCHES BELOW GROUND SURFACE TO MONUMENT THE POSITION SHOWN, IDENTIFIED BY INSCRIPTION DATA AND SURVEYORS REGISTRATION NUMBER.

STATE OF ILLINOIS )  
COUNTY OF ST. CLAIR ) SS

THIS IS TO CERTIFY THAT I, EDGAR M. BARNAL AN ILLINOIS PROFESSIONAL LAND SURVEYOR, HAS SURVEYED THE PLAT OF HIGHWAYS SHOWN HEREON IN SECTION 4, TOWNSHIP 2 SOUTH, RANGE 8 WEST, OF THE THIRD PRINCIPAL MERIDIAN, ST. CLAIR COUNTY, THAT THE SURVEY IS TRUE AND COMPLETE AS SHOWN TO THE BEST OF MY KNOWLEDGE AND BELIEF, THAT THE PLAT CORRECTLY REPRESENTS SAID SURVEY, THAT ALL MONUMENTS FOUND AND ESTABLISHED ARE OF PERMANENT QUALITY AND OCCUPY THE POSITIONS SHOWN THEREON AND THAT THE MONUMENTS ARE SUFFICIENT TO ENABLE THE SURVEY TO BE RETRACED. MADE FOR THE DEPARTMENT OF TRANSPORTATION, STATE OF ILLINOIS.

DATED 9/15/2004

Edgar M. Barnal  
EDGAR M. BARNAL, PLS #2750



RIGHT OF WAY ESTABLISHED FOR ILLINOIS ROUTE 159 USING INFORMATION SUPPLIED BY THE ILLINOIS DEPARTMENT OF TRANSPORTATION AND PLAT BOOK 28 ON PAGE 9 & 10 AND PLAT BOOK 60 ON PAGE 93

THOUVENOT, WADE & MOERCHEN, INC.  
4940 OLD COLLINSVILLE ROAD  
SWANSEA, ILLINOIS 62226  
(618) 624-4488

ILLINOIS DEPARTMENT OF TRANSPORTATION  
PLAT OF HIGHWAYS  
FAP ROUTE 600 (IL 159)  
SECTION (45, 46, 51) RS-3  
ST. CLAIR COUNTY  
JOB NO. R-98-022-98  
STATION 31+000 TO STATION 31+300

SCALE 1:500 SHEET 33 OF 90

ILLINOIS DEPARTMENT OF TRANSPORTATION  
DIVISION OF HIGHWAYS/DISTRICT 8  
1102 EASTPORT PLAZA DRIVE  
COLLINSVILLE, ILLINOIS 62234-6198

PARCEL NO.	OWNER	TOTAL HOLDING	R.O.W. REQUIRED	PREVIOUSLY DEDICATED	REMAINDER	EASEMENTS		EASEMENT PURPOSE	PERMANENT TAX NUMBER	PROPERTY ACQUIRED BY
						TEMP	PERM			
8822183	REBECCA SUE GALKE AND GARY GENE STEWART AS TENANTS IN COMMON TITLE REPORT NO. SC-3940	46,434 AC 2,022,681 SF	0.0618 AC 2,692 SF		46,376 AC 2,019,989 SF	0.0023 AC 100 SF		GRADING AND DRIVEWAY CONSTRUCTION	17-04-200-004 (PT) 17-04-200-005 (PT)	BK. 3967 PG. 1578
8822184	ELMER R. FIX TITLE REPORT NO. SC-2097	3,0035 AC 130,833 SF	0.0415 AC 1,809 SF		2,9600 AC 129,024 SF				17-04-100-007	BK. 3894 PG. 953
8822187	LINUS D. WACHTEL AND DOROTHY M. WACHTEL TITLE REPORT NO. SC-2093	56,6104 AC 2,465,947 SF	0.0710 AC 3,094 SF		56,5393 AC 2,462,853 SF				17-04-100-019 17-04-300-022	BK. 3867 PG. 2320

PLOT DATE: -DATE-TIME-