

16563

PART OF THE S.E. 1/4 AND THE S.W. 1/4 OF SECTION 04 AND THE N.E. 1/4 AND N.W. 1/4 OF SECTION 09, T2S, R8W, OF THE 3RD PM, ST. CLAIR COUNTY, ILLINOIS

COORDINATES SHOWN HEREON ARE BASED ON SURVEY CONTROL DATA AS PROVIDED BY THE ILLINOIS DEPARTMENT OF TRANSPORTATION.

STATION	OFFSET	NORTH	EAST
30+318.885	5.877 LT	190510.3876	715461.8069
30+123.949	12.187 LT	190315.4552	715455.5910
30+123.971	13.711 LT	190315.4762	715454.0670
30+143.401	13.721 RT	190334.9199	715481.4897

STATION	OFFSET	NORTH	EAST
30+254.208	13.712 LT	190445.7135	715454.0040
30+289.559	12.188 LT	190481.0655	715455.5110
30+289.581	13.712 LT	190481.0865	715453.9870
30+289.603	15.236 LT	190481.1075	715452.4629
30+324.655	15.236 LT	190516.1596	715452.4460
30+326.709	13.720 RT	190518.2277	715481.4011
30+341.949	13.720 RT	190533.4677	715481.3937
30+359.707	15.236 LT	190551.2117	715452.4291
30+372.276	16.768 RT	190563.7965	715484.4270
30+394.759	15.236 LT	190586.2637	715452.4121
30+402.756	16.768 RT	190594.2766	715484.4123

BEARINGS SHOWN HEREON ARE BASED ON SURVEY CONTROL DATA AS PROVIDED BY THE ILLINOIS DEPARTMENT OF TRANSPORTATION.

- CLASSIFICATION OF BUILDINGS
- R = RESIDENTIAL
  - S = SHED
  - B = BARN



LEGEND

- EXISTING CENTERLINE
- EXISTING RIGHT OF WAY LINE
- EXISTING EASEMENT LINE
- PROPOSED CENTERLINE
- PROPOSED RIGHT OF WAY LINE
- PROPOSED TEMPORARY EASEMENT LINE
- PROPOSED PERMANENT EASEMENT LINE
- SECTION LINE
- QUARTER SECTION LINE
- QUARTER QUARTER SECTION LINE
- PROPERTY (DEED) LINE
- APPARENT PROPERTY LINE
- MEASURED DIMENSION
- COMPUTED DIMENSION
- ENGLISH EQUIVALENT TO METRIC DIM.
- RECORDED DIMENSION
- FOUND IRON PIPE OR IRON ROD
- SET 5/8 INCH IRON ROD
- PERMANENT SURVEY MONUMENT, I.D.O.T. STD. 2135
- (TO BE SET BY OTHERS)
- CUT CROSS FOUND OR SET
- SAME OWNERSHIP

- STAKING OF PROPOSED RIGHT OF WAY. SET 5/8 INCH METAL ROD WITH DIVISION OF HIGHWAY SURVEY MARKER TO MONUMENT THE POSITION SHOWN, IDENTIFIED BY INSCRIPTION DATA AND SURVEYORS REGISTRATION NUMBER.
- STAKING OF PROPOSED RIGHT OF WAY IN CULTIVATED AREAS. SET 5/8 INCH METAL ROD WITH DIVISION OF HIGHWAY SURVEY MARKER 20 INCHES BELOW GROUND SURFACE TO MONUMENT THE POSITION SHOWN, IDENTIFIED BY INSCRIPTION DATA AND SURVEYORS REGISTRATION NUMBER.

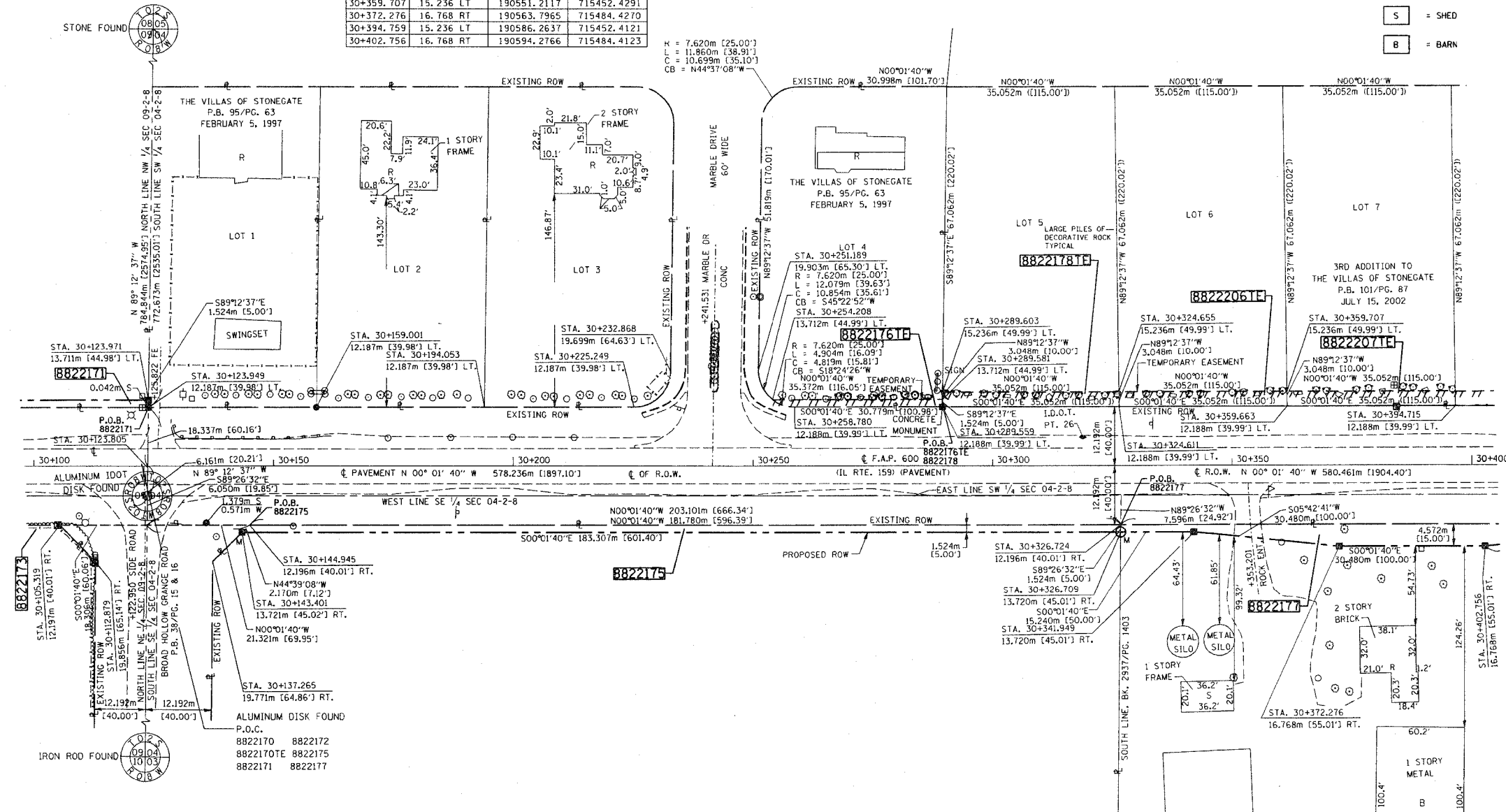

STATE OF ILLINOIS )  
COUNTY OF ST. CLAIR ) SS

THIS IS TO CERTIFY THAT I, EDGAR M. BARNAL AN ILLINOIS PROFESSIONAL LAND SURVEYOR, HAS SURVEYED THE PLAT OF HIGHWAYS SHOWN HEREON IN SECTION 4 & 9, TOWNSHIP 2 SOUTH, RANGE 8 WEST, OF THE THIRD PRINCIPAL MERIDIAN, ST. CLAIR COUNTY, THAT THE SURVEY IS TRUE AND COMPLETE AS SHOWN TO THE BEST OF MY KNOWLEDGE AND BELIEF, THAT THE PLAT CORRECTLY REPRESENTS SAID SURVEY, THAT ALL MONUMENTS FOUND AND ESTABLISHED ARE OF PERMANENT QUALITY AND OCCUPY THE POSITIONS SHOWN THEREON AND THAT THE MONUMENTS ARE SUFFICIENT TO ENABLE THE SURVEY TO BE RETRACED, MADE FOR THE DEPARTMENT OF TRANSPORTATION, STATE OF ILLINOIS.

DATED 9/15/2004

Edgar M. Barnal  
EDGAR M. BARNAL, PLS #2750

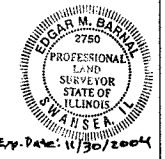

RIGHT OF WAY ESTABLISHED FOR ILLINOIS ROUTE 159 USING INFORMATION SUPPLIED BY THE ILLINOIS DEPARTMENT OF TRANSPORTATION AND PLAT BOOK 28 ON PAGE 9 & 10

THOUVENOT, WADE & MOERCHEN, INC.  
4940 OLD COLLINSVILLE ROAD  
SWANSEA, ILLINOIS 62226  
(618) 624-4488

ILLINOIS DEPARTMENT OF TRANSPORTATION  
**PLAT OF HIGHWAYS**  
FAP ROUTE 600 (IL 159)  
SECTION (45,46,51) RS-3  
ST. CLAIR COUNTY  
JOB NO. R-98-022-98  
STATION 30+100 TO STATION 30+400

SCALE 1:500

ILLINOIS DEPARTMENT OF TRANSPORTATION  
DIVISION OF HIGHWAYS/DISTRICT 8  
1102 EASTPORT PLAZA DRIVE  
COLLINSVILLE, ILLINOIS 62234-6198

PARCEL NO.	OWNER	TOTAL HOLDING	R.O.W. REQUIRED	PREVIOUSLY DEDICATED	REMAINDER	EASEMENTS		EASEMENT PURPOSE	PERMANENT TAX NUMBER	PROPERTY ACQUIRED BY
						TEMP	PERM			
8822171	FLOYD G. FORCADE, TRUSTEE, FLOYD G. FORCADE DECLARATION OF TRUST (1/2 INTEREST) LOUISE C. FORCADE, TRUSTEE, LOUISE C. FORCADE DECLARATION OF TRUST (1/2 INTEREST) TITLE REPORT NO. SC-2087	115,0278 AC 5,010,613 SF	0.2343 AC 10,206 SF		114,7935 AC 5,000,407 SF				17-09-100-002 17-09-100-007 17-09-100-008	BK. 3944 PG. 1301
8822175	TERRY LEE STAHL AND ALETHA STAHL TITLE REPORT NO. SC-2089	6.4634 AC 281,544 SF	0.0687 AC 2,994 SF		6.3947 AC 278,550 SF				17-04-400-001 17-04-400-011 17-04-400-014	BK. 3867 PG. 2338
8822176	ROBERT BLACKWELL AND DEE A. BLACKWELL TITLE REPORT NO. SC-2013	0.6319 AC 27,526 SF			0.6319 AC 27,526 SF	0.0128 AC 556 SF		GRADING	17-04-304-001	BK. 3813 PG. 1315
8822177	WALTER L. STAHL, ELVIRA STAHL AND CINDY E. STAHL, A LIFE ESTATE REMAINDER INTEREST TO TERRY L. AND ALETHA L. STAHL TITLE REPORT NO. SC-2090	8.9384 AC 389,359 SF	0.1216 AC 5,295 SF		8.8168 AC 384,064 SF				17-04-400-009 17-04-400-010	BK. 3937 PG. 1768
8822178	PATRICK L. RILEY AND TERRA S. RILEY TITLE REPORT NO. SC-3937.2	0.5808 AC 25,300 SF			0.5808 AC 25,300 SF	0.0264 AC 1,150 SF		GRADING	17-04-306-026 (PT)	BK. 3937 PG. 1818
8822206	HEATHER ESSELBORN AND CHAD JENNINGS TITLE REPORT NO. SC-3937.3	0.5808 AC 25,300 SF			0.5808 AC 25,300 SF	0.0264 AC 1,150 SF		GRADING	17-04-306-026 (PT)	BK. 3908 PG. 1725
8822207	DARRIN VEHLEWALD AND ANGELA M. VEHLEWALD TITLE REPORT NO. SC-3937.1	0.5808 AC 25,300 SF			0.5808 AC 25,300 SF	0.0264 AC 1,150 SF		GRADING	17-04-306-026 (PT)	BK. 3937 PG. 1821

PLOT DATE: \*DATE-TIME\*