

PART OF THE N.W. 1/4 OF SECTION 09, T2S, R8W, OF THE 3RD PM, ST. CLAIR COUNTY, ILLINOIS

76563

COORDINATES SHOWN HEREON ARE BASED ON SURVEY CONTROL DATA AS PROVIDED BY THE ILLINOIS DEPARTMENT OF TRANSPORTATION.

STATION	OFFSET	NORTH	EAST
29+535.209	0	189749.3174	715343.5787
29+777.021	32.889 RT	189956.6925	715467.9518
29+771.103	32.893 RT	189956.6937	715467.9565
29+504.533	13.713 LT	189730.0626	715316.0408
29+504.533	16.761 LT	189731.6303	715313.4269
29+535.013	13.719 RT	189742.0926	715355.2433
29+535.013	13.713 LT	189756.2019	715331.7179
29+565.025	13.713 RT	189768.4961	715370.4681
29+565.025	16.761 RT	189767.0191	715373.1344
29+625.041	13.703 RT	189822.7939	715398.1525
29+625.042	16.751 RT	189821.5035	715400.9138
29+710.441	13.738 LT	189912.1790	715405.1086
29+719.535	13.694 RT	189911.7723	715434.0050
29+737.418	13.693 RT	189929.0207	715439.6959

BEARINGS SHOWN HEREON ARE BASED ON SURVEY CONTROL DATA AS PROVIDED BY THE ILLINOIS DEPARTMENT OF TRANSPORTATION.



LEGEND

- QUARTER SECTION CORNER
- SECTION CORNER
- EXISTING CENTERLINE
- EXISTING RIGHT OF WAY LINE
- EXISTING EASEMENT LINE
- PROPOSED CENTERLINE
- PROPOSED RIGHT OF WAY LINE
- PROPOSED TEMPORARY EASEMENT LINE
- PROPOSED PERMANENT EASEMENT LINE
- SECTION LINE
- QUARTER SECTION LINE
- QUARTER QUARTER SECTION LINE
- PROPERTY (DEED) LINE
- APPARENT PROPERTY LINE
- MEASURED DIMENSION
- COMPUTED DIMENSION
- ENGLISH EQUIVALENT TO METRIC DIM.
- RECORDED DIMENSION
- FOUND IRON PIPE OR IRON ROD
- SET 5/8 INCH IRON ROD
- PERMANENT SURVEY MONUMENT, I.D.O.T. STD. 2135
- CUT CROSS FOUND OR SET
- SAME OWNERSHIP

CLASSIFICATION OF BUILDINGS

- C** = COMMERCIAL
- R** = RESIDENTIAL
- G** = GARAGE
- S** = SHED
- B** = BARN
- MBH** = MOBILE HOME
- APT** = APARTMENT

- STAKING OF PROPOSED RIGHT OF WAY. SET 5/8 INCH METAL ROD WITH DIVISION OF HIGHWAY SURVEY MARKER TO MONUMENT THE POSITION SHOWN, IDENTIFIED BY INSCRIPTION DATA AND SURVEYORS REGISTRATION NUMBER.
- STAKING OF PROPOSED RIGHT OF WAY IN CULTIVATED AREAS. SET 5/8 INCH METAL ROD WITH DIVISION OF HIGHWAY SURVEY MARKER 20 INCHES BELOW GROUND SURFACE TO MONUMENT THE POSITION SHOWN, IDENTIFIED BY INSCRIPTION DATA AND SURVEYORS REGISTRATION NUMBER.

STATE OF ILLINOIS )  
COUNTY OF ST. CLAIR ) SS

THIS IS TO CERTIFY THAT I, EDGAR M. BARNAL AN ILLINOIS PROFESSIONAL LAND SURVEYOR, HAS SURVEYED THE PLAT OF HIGHWAYS SHOWN HEREON IN SECTION 9, TOWNSHIP 2 SOUTH, RANGE 8 WEST, OF THE THIRD PRINCIPAL MERIDIAN, ST. CLAIR COUNTY, THAT THE SURVEY IS TRUE AND COMPLETE AS SHOWN TO THE BEST OF MY KNOWLEDGE AND BELIEF, THAT THE PLAT CORRECTLY REPRESENTS SAID SURVEY, THAT ALL MONUMENTS FOUND AND ESTABLISHED ARE OF PERMANENT QUALITY AND OCCUPY THE POSITIONS SHOWN THEREON AND THAT THE MONUMENTS ARE SUFFICIENT TO ENABLE THE SURVEY TO BE RETRACED. MADE FOR THE DEPARTMENT OF TRANSPORTATION, STATE OF ILLINOIS.

DATED 9/15/2004

Edgar M. Barnal  
EDGAR M. BARNAL, PLS #2750

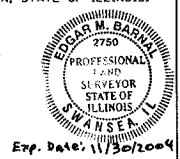

RIGHT OF WAY ESTABLISHED FOR ILLINOIS ROUTE 159 USING INFORMATION SUPPLIED BY THE ILLINOIS DEPARTMENT OF TRANSPORTATION AND PLAT BOOK 28 ON PAGE 9 & 10

THOUVENOT, WADE & MOERCHEN, INC.  
4948 OLD COLLINSVILLE ROAD  
SWANSEA, ILLINOIS 62226  
1610) 624-4488

ILLINOIS DEPARTMENT OF TRANSPORTATION  
**PLAT OF HIGHWAYS**  
FAP ROUTE 600 (IL 159)  
SECTION (45,46,51) RS-3  
ST. CLAIR COUNTY  
JOB NO. R-98-022-98  
STATION 29+500 TO STATION 29+800  
SCALE 1:500 SHEET 28 OF 90  
ILLINOIS DEPARTMENT OF TRANSPORTATION  
DIVISION OF HIGHWAYS/DISTRICT 8  
1102 EASTPORT PLAZA DRIVE  
COLLINSVILLE, ILLINOIS 62234-6198  
SHEET 1 OF 90 IS A COVER SHEET

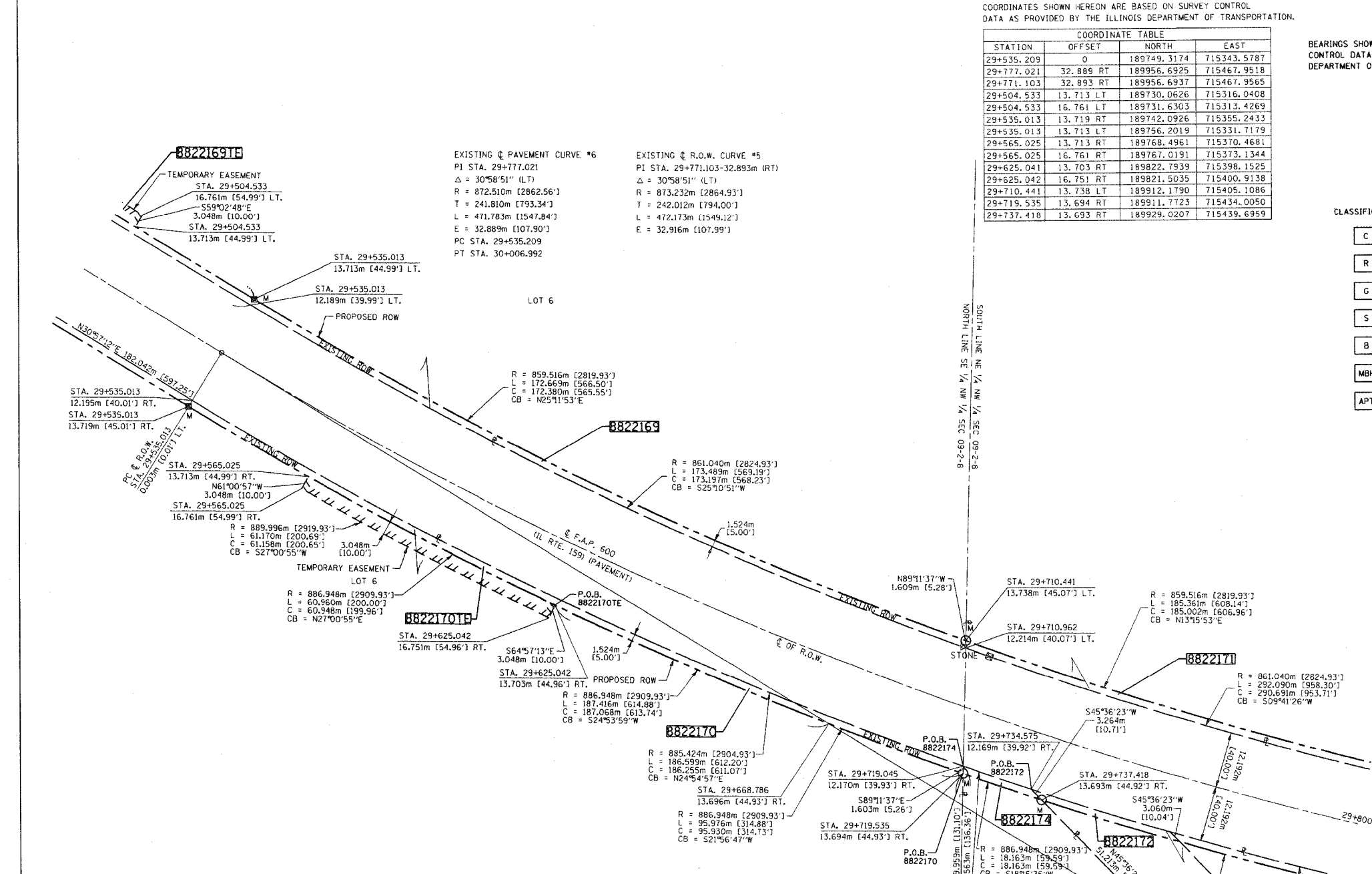

PARCEL NO.	OWNER	TOTAL HOLDING	R.O.W. REQUIRED	PREVIOUSLY DEDICATED	REMAINDER	EASEMENTS		EASEMENT PURPOSE	PERMANENT TAX NUMBER	PROPERTY ACQUIRED BY
						TEMP	PERM			
8822169	THOMAS LEONARD KREHER, TRUSTEE, THOMAS LEONARD KREHER DECLARATION OF TRUST (1/2 INTEREST) KIM M. KREHER, TRUSTEE, KIM M. KREHER DECLARATION OF TRUST (1/2 INTEREST) TITLE REPORT NO. SC-2086	22,6346 AC 985,961 SF	0.3228 AC 14,063 SF		22,1496 AC 964,833 SF	0.0459 AC 2,000 SF		GRADING	17-09-100-004 17-09-100-005	BK. 3944 PG. 1321
8822170	EILEEN ELIZABETH PETER AND WALTER W.C. PETER TITLE REPORT NO. SC-2086	12,8451 AC 559,531 SF	0.1762 AC 7,675 SF		12,6689 AC 551,856 SF	0.0460 AC 2,003 SF		GRADING	17-09-100-004 17-09-100-005	BK. 3944 PG. 1327
8822171	FLOYD G. FORCADE, TRUSTEE, FLOYD G. FORCADE DECLARATION OF TRUST (1/2 INTEREST) LOUISE C. FORCADE, TRUSTEE, LOUISE C. FORCADE DECLARATION OF TRUST (1/2 INTEREST) TITLE REPORT NO. SC-2087	115,0278 AC 5,010,613 SF	0.2343 AC 10,206 SF		114,7935 AC 5,000,407 SF				17-09-100-002 17-09-100-007 17-09-100-008	BK. 3944 PG. 1301
8822172	FLOYD G. FORCADE, TRUSTEE, FLOYD G. FORCADE DECLARATION OF TRUST (1/2 INTEREST) LOUISE C. FORCADE, TRUSTEE, LOUISE C. FORCADE DECLARATION OF TRUST (1/2 INTEREST) TITLE REPORT NO. SC-2087	0,4789 AC 20,859 SF	0,0620 AC 2,700 SF	0,0450 AC 1,962 SF	0,4169 AC 18,159 SF				17-09-100-002 17-09-100-007 17-09-100-008	BK. 3944 PG. 1304
8822174	THOMAS LEONARD KREHER, TRUSTEE, THOMAS LEONARD KREHER DECLARATION OF TRUST (1/2 INTEREST) KIM M. KREHER, TRUSTEE, KIM M. KREHER DECLARATION OF TRUST (1/2 INTEREST) TITLE REPORT NO. SC-3628	0,3092 AC 13,469 SF	0,0064 AC 278 SF		0,3028 AC 13,191 SF				17-09-100-002 (PT)	BK. 4047 PG. 1988

DATE: 9/15/2004  
TIME: 10:00 AM  
BY: EDGAR M. BARNAL  
CHECKED: [Signature]  
DATE: 9/15/2004