

PART OF THE S.W. 1/4 AND THE N.W. 1/4 OF SECTION 09, T2S, R8W, OF THE 3RD PM, ST. CLAIR COUNTY, ILLINOIS

COORDINATES SHOWN HEREON ARE BASED ON SURVEY CONTROL DATA AS PROVIDED BY THE ILLINOIS DEPARTMENT OF TRANSPORTATION.

STATION	OFFSET	NORTH	EAST
29+206.889	19.815 RT	189457.5619	715191.7045
29+240.939	25.911 RT	189483.6274	715214.4456
29+246.429	16.761 LT	189510.2836	715180.6743
29+271.419	25.911 RT	189509.7667	715230.1226
29+275.941	24.381 LT	189539.5121	715189.3188
29+306.421	24.381 LT	189565.6515	715204.9958
29+342.793	19.374 RT	189574.3392	715261.2268
29+366.441	13.713 LT	189611.6364	715245.0148
29+403.491	13.719 RT	189629.3008	715287.5965
29+443.573	13.713 LT	189677.7839	715284.6867
29+443.573	16.761 LT	189679.3516	715282.0728

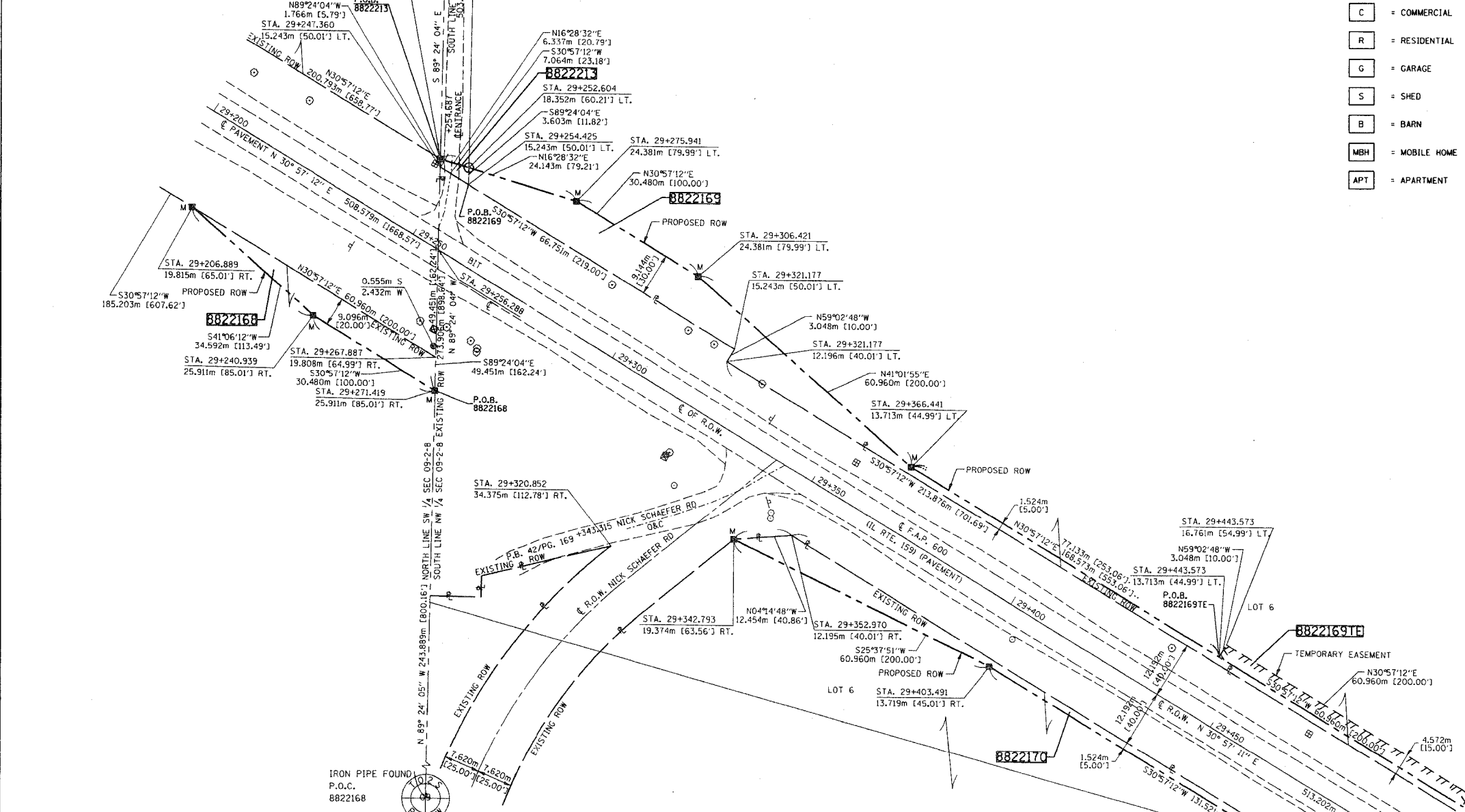

BEARINGS SHOWN HEREON ARE BASED ON SURVEY CONTROL DATA AS PROVIDED BY THE ILLINOIS DEPARTMENT OF TRANSPORTATION.



LEGEND

- SECTION CORNER
- QUARTER SECTION CORNER
- EXISTING CENTERLINE
- EXISTING RIGHT OF WAY LINE
- EXISTING EASEMENT LINE
- PROPOSED CENTERLINE
- PROPOSED RIGHT OF WAY LINE
- PROPOSED TEMPORARY EASEMENT LINE
- PROPOSED PERMANENT EASEMENT LINE
- SECTION LINE
- QUARTER SECTION LINE
- QUARTER QUARTER SECTION LINE
- PROPERTY (DEED) LINE
- APPARENT PROPERTY LINE
- MEASURED DIMENSION
- COMPUTED DIMENSION
- ENGLISH EQUIVALENT TO METRIC DIM.
- RECORDED DIMENSION
- FOUND IRON PIPE OR IRON ROD
- SET 5/8 INCH IRON ROD
- PERMANENT SURVEY MONUMENT, I.D.O.T. STD. 2135 (TO BE SET BY OTHERS)
- CUT CROSS FOUND OR SET
- SAME OWNERSHIP

- CLASSIFICATION OF BUILDINGS
- C** = COMMERCIAL
 - R** = RESIDENTIAL
 - G** = GARAGE
 - S** = SHED
 - B** = BARN
 - MBH** = MOBILE HOME
 - APT** = APARTMENT

- STAKING OF PROPOSED RIGHT OF WAY. SET 5/8 INCH METAL ROD WITH DIVISION OF HIGHWAY SURVEY MARKER TO MONUMENT THE POSITION SHOWN, IDENTIFIED BY INSCRIPTION DATA AND SURVEYORS REGISTRATION NUMBER.
- STAKING OF PROPOSED RIGHT OF WAY IN CULTIVATED AREAS. SET 5/8 INCH METAL ROD WITH DIVISION OF HIGHWAY SURVEY MARKER 20 INCHES BELOW GROUND SURFACE TO MONUMENT THE POSITION SHOWN, IDENTIFIED BY INSCRIPTION DATA AND SURVEYORS REGISTRATION NUMBER.

STATE OF ILLINOIS)
COUNTY OF ST. CLAIR) SS

THIS IS TO CERTIFY THAT I, EDGAR M. BARNAL AN ILLINOIS PROFESSIONAL LAND SURVEYOR, HAS SURVEYED THE PLAT OF HIGHWAYS SHOWN HEREON IN SECTION 9, TOWNSHIP 2 SOUTH, RANGE 8 WEST, OF THE THIRD PRINCIPAL MERIDIAN, ST. CLAIR COUNTY, THAT THE SURVEY IS TRUE AND COMPLETE AS SHOWN TO THE BEST OF MY KNOWLEDGE AND BELIEF, THAT THE PLAT CORRECTLY REPRESENTS SAID SURVEY, THAT ALL MONUMENTS FOUND AND ESTABLISHED ARE OF PERMANENT QUALITY AND OCCUPY THE POSITIONS SHOWN THEREON AND THAT THE MONUMENTS ARE SUFFICIENT TO ENABLE THE SURVEY TO BE RETRACED, MADE FOR THE DEPARTMENT OF TRANSPORTATION, STATE OF ILLINOIS.

DATED 9/15/2004
Edgar M. Barnal
EDGAR M. BARNAL, PLS #2750



RIGHT OF WAY ESTABLISHED FOR ILLINOIS ROUTE 159 USING INFORMATION SUPPLIED BY THE ILLINOIS DEPARTMENT OF TRANSPORTATION AND PLAT BOOK 28 ON PAGE 9 & 10 AND PLAT BOOK 45 ON PAGE 113

THOUVENOT, WADE & MOERCHEN, INC.
4940 OLD COLLINSVILLE ROAD
SWANSEA, ILLINOIS 62226
(618) 624-4488

PARCEL NO.	OWNER	TOTAL HOLDING	R.O.W. REQUIRED	PREVIOUSLY DEDICATED	REMAINDER	EASEMENTS		EASEMENT PURPOSE	PERMANENT TAX NUMBER	PROPERTY ACQUIRED BY
						TEMP	PERM			
8822168	ARLENE SCHAEFER, TRUSTEE OF ARLENE SCHAEFER DECLARATION OF TRUST, 1/2 INTEREST PAUL J. SCHAEFER, TRUSTEE OF PAUL J. SCHAEFER DECLARATION OF TRUST, 1/2 INTEREST TITLE REPORT NO. SC-2085	39,8650 AC 1,736,518 SF	2,2573 AC 98,329 SF	2,1885 AC 95,329 SF	37,6077 AC 1,638,189 SF				17-09-300-003 17-09-100-006	BK. 3902 PG. 1575
8822169	THOMAS LEONARD KREHER, TRUSTEE, THOMAS LEONARD KREHER OF TRUST (1/2 INTEREST) KIM M. KREHER, TRUSTEE, KIM M. KREHER DECLARATION TRUST (1/2 INTEREST) TITLE REPORT NO. SC-2086	22,4724 AC 978,896 SF	0,3228 AC 14,063 SF		22,1496 AC 964,833 SF	0,0459 AC 2,000 SF		GRADING	17-09-100-004 17-09-100-005	BK. 3944 PG. 1321
8822170	EILEEN ELIZABETH PETER AND WALTER W.C. PETER TITLE REPORT NO. SC-2086	12,8451 AC 559,531 SF	0,1762 AC 7,675 SF		12,6689 AC 551,856 SF	0,0460 AC 2,003 SF		GRADING	17-09-100-004 17-09-100-005	BK. 3944 PG. 1327
8822213	RICHLAND CREEK MITIGATION, A LIMITED LIABILITY CORPORATION TITLE REPORT NO. SC-3992	26,4962 AC 1,154,173 SF	0,0040 AC 176 SF		12,6689 AC 551,856 SF				17-08-200-011	BK. 3977 PG. 1853

ILLINOIS DEPARTMENT OF TRANSPORTATION
PLAT OF HIGHWAYS
FAP ROUTE 600 (IL 159)
SECTION (45,46,51) RS-3
ST. CLAIR COUNTY
JOB NO. R-98-022-98
STATION 29+200 TO STATION 29+500

0 m 10 m 20 m 30 m
SCALE 1:500 SHEET 27 OF 90

ILLINOIS DEPARTMENT OF TRANSPORTATION
DIVISION OF HIGHWAYS/DISTRICT 8
1102 EASTPORT PLAZA DRIVE
COLLINSVILLE, ILLINOIS 62234-6198

SHEET 1 OF 90 IS A COVER SHEET

•DATE-TIME*
•CON-SPEC*
•REF*
•REF*
•REF*

PLOT DATE: *DATE-TIME*