

PART OF THE N.W. 1/4 OF SECTION 16, T2S, R8W, OF THE 3RD PM, ST. CLAIR COUNTY, ILLINOIS

COORDINATES SHOWN HEREON ARE BASED ON SURVEY CONTROL DATA AS PROVIDED BY THE ILLINOIS DEPARTMENT OF TRANSPORTATION.

STATION	OFFSET	NORTH	EAST
27+720.054	5.936 RT	188026.4934	715077.8491
27+800.904	0	188107.4080	715072.8495
27+739.641	18.290 RT	188045.9442	715090.4185
27+739.660	18.286 LT	188046.3733	715053.8450
27+784.404	18.295 RT	188090.6899	715090.9435
27+874.628	18.251 RT	188180.9026	715092.0020
27+988.798	18.385 LT	188295.5134	715056.7682
27+988.927	18.191 RT	188295.1941	715093.3430
27+996.974	18.390 LT	188303.6882	715056.8641

- CLASSIFICATION OF BUILDINGS
- C = COMMERCIAL
  - R = RESIDENTIAL
  - G = GARAGE
  - S = SHED
  - B = BARN
  - MBH = MOBILE HOME
  - APT = APARTMENT

BEARINGS SHOWN HEREON ARE BASED ON SURVEY CONTROL DATA AS PROVIDED BY THE ILLINOIS DEPARTMENT OF TRANSPORTATION.

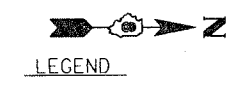

- LEGEND
- EXISTING CENTERLINE
  - EXISTING RIGHT OF WAY LINE
  - EXISTING EASEMENT LINE
  - PROPOSED CENTERLINE
  - PROPOSED RIGHT OF WAY LINE
  - PROPOSED TEMPORARY EASEMENT LINE
  - PROPOSED PERMANENT EASEMENT LINE
  - SECTION LINE
  - QUARTER SECTION LINE
  - QUARTER QUARTER SECTION LINE
  - PROPERTY (DEED) LINE
  - APPL APPARENT PROPERTY LINE
  - MEASURED DIMENSION
  - COMPUTED DIMENSION
  - ENGLISH EQUIVALENT TO METRIC DIM.
  - RECORDED DIMENSION
  - FOUND IRON PIPE OR IRON ROD
  - SET 5/8 INCH IRON ROD
  - PERMANENT SURVEY MONUMENT.
  - I.D.O.T. STD. 2135
  - (TO BE SET BY OTHERS)
  - CUT CROSS FOUND OR SET
  - SAME OWNERSHIP

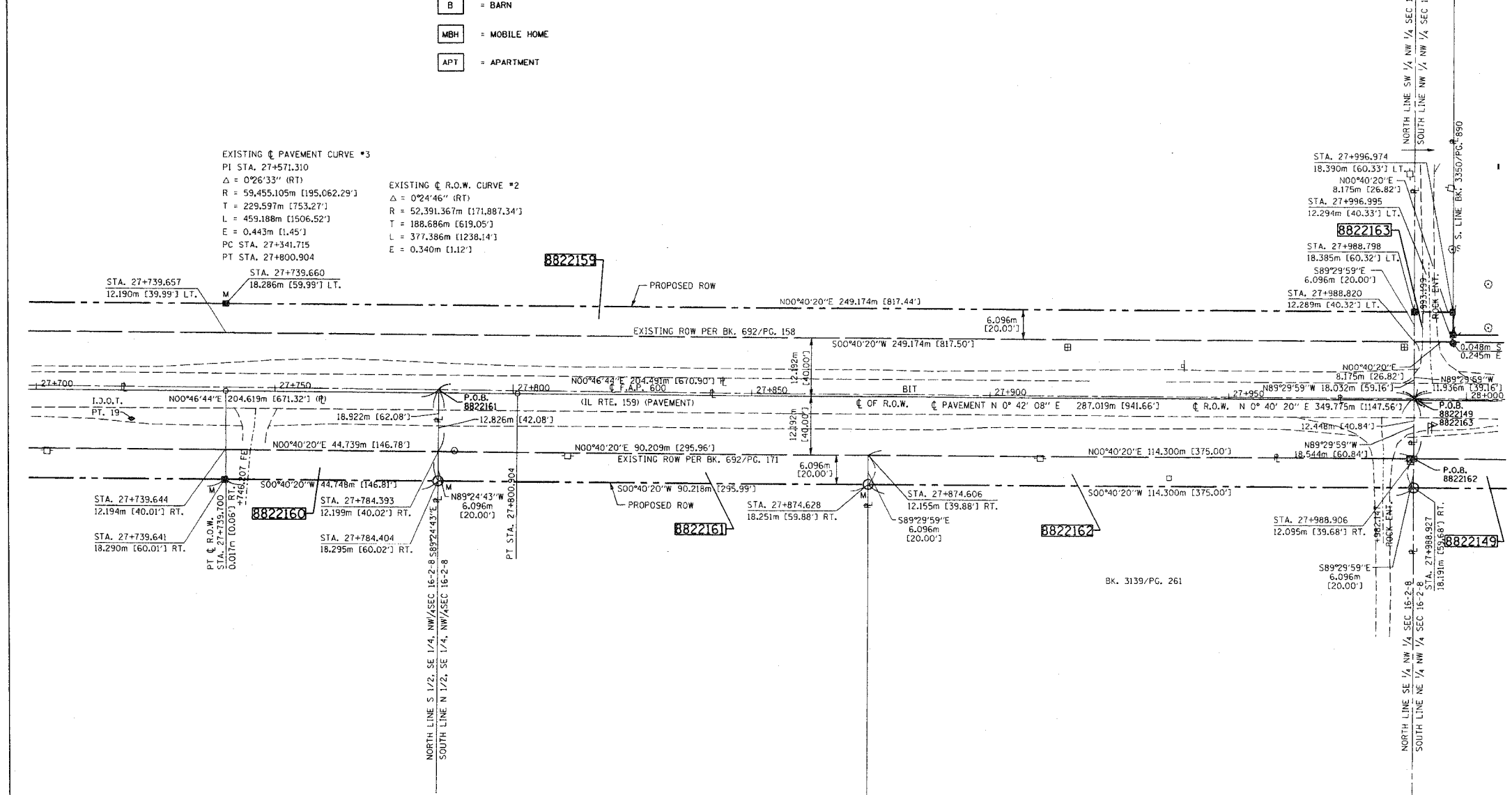

- STAKING OF PROPOSED RIGHT OF WAY. SET 5/8 INCH METAL ROD WITH DIVISION OF HIGHWAY SURVEY MARKER TO MONUMENT THE POSITION SHOWN, IDENTIFIED BY INSCRIPTION DATA AND SURVEYORS REGISTRATION NUMBER.
- STAKING OF PROPOSED RIGHT OF WAY IN CULTIVATED AREAS. SET 5/8 INCH METAL ROD WITH DIVISION OF HIGHWAY SURVEY MARKER 20 INCHES BELOW GROUND SURFACE TO MONUMENT THE POSITION SHOWN, IDENTIFIED BY INSCRIPTION DATA AND SURVEYORS REGISTRATION NUMBER.

STATE OF ILLINOIS )  
 COUNTY OF ST. CLAIR ) SS

THIS IS TO CERTIFY THAT I, EDGAR M. BARNAL AN ILLINOIS PROFESSIONAL LAND SURVEYOR, HAS SURVEYED THE PLAT OF HIGHWAYS SHOWN HEREON IN SECTION 16, TOWNSHIP 2 SOUTH, RANGE 8 WEST, OF THE THIRD PRINCIPAL MERIDIAN, ST. CLAIR COUNTY, THAT THE SURVEY IS TRUE AND COMPLETE AS SHOWN TO THE BEST OF MY KNOWLEDGE AND BELIEF, THAT ALL MONUMENTS CORRECTLY REPRESENTS SAID SURVEY, THAT ALL MONUMENTS FOUND AND ESTABLISHED ARE OF PERMANENT QUALITY AND OCCUPY THE POSITIONS SHOWN THEREON AND THAT THE MONUMENTS ARE SUFFICIENT TO ENABLE THE SURVEY TO BE RETRACED, MADE FOR THE DEPARTMENT OF TRANSPORTATION, STATE OF ILLINOIS.

DATED 9/16/2004  
 Edgar M. Barnal  
 EDGAR M. BARNAL, PLS #2750



RIGHT OF WAY ESTABLISHED FOR ILLINOIS ROUTE 159 USING INFORMATION SUPPLIED BY THE ILLINOIS DEPARTMENT OF TRANSPORTATION AND PLAT BOOK 28 ON PAGE 9 & 10

THOUVENOT, WADE & MOERCHEN, INC.  
 4940 OLD COLLINSVILLE ROAD  
 SWANSEA, ILLINOIS 62226  
 (618) 624-4488

ILLINOIS DEPARTMENT OF TRANSPORTATION  
**PLAT OF HIGHWAYS**  
 FAP ROUTE 600 (IL 159)  
 SECTION (45,46,51) RS-3  
 ST. CLAIR COUNTY  
 JOB NO. R-98-022-98  
 STATION 27+700 TO STATION 28+000

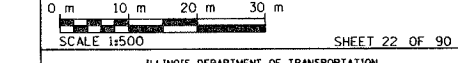

ILLINOIS DEPARTMENT OF TRANSPORTATION  
 DIVISION OF HIGHWAYS/DISTRICT 8  
 1102 EASTPORT PLAZA DRIVE  
 COLLINSVILLE, ILLINOIS 62234-6198  
 SHEET 1 OF 90 IS A COVER SHEET

PARCEL NO.	OWNER	TOTAL HOLDING	R.O.W. REQUIRED	PREVIOUSLY DEDICATED	REMAINDER	EASEMENTS		EASEMENT PURPOSE	PERMANENT TAX NUMBER	PROPERTY ACQUIRED BY
						TEMP	PERM			
8822149	FLOYD LOUIS STAHL AND RUTH VIOLA STAHL TITLE REPORT NO. SC-2073	61,057.2 AC 2,659,654 SF	1,591.3 AC 69,317 SF	1,219.9 AC 53,139 SF	59,465.9 AC 2,590,337 SF				17-16-100-003 17-16-200-001 17-17-200-008	
8822159	TERRY L. STAHL AND ALETHA I. STAHL TITLE REPORT NO. SC-2068	107,358.5 AC 4,676,535 SF	2,137.3 AC 93,102 SF	1,395.8 AC 60,802 SF	105,221.2 AC 4,583,433 SF				17-16-100-014 17-17-400-002	BK. 3867 PG. 2323
8822160	LARRY F. STAHL TITLE REPORT NO. SC-2071	39,844.7 AC 1,735,635 SF	0,969.7 AC 42,239 SF	0,661.4 AC 28,811 SF	38,875.0 AC 1,693,396 SF				17-16-100-010	BK. 3937 PG. 1765
8822161	CHRISTOPHER S. ENGLERTH AND TAMMY M. ENGLERTH TITLE REPORT NO. SC-2074	37,815.3 AC 1,647,237 SF	0,774.5 AC 33,736 SF	0,638.6 AC 27,817 SF	37,040.9 AC 1,613,500 SF				17-16-100-012 17-16-200-007	BK. 3902 PG. 1569
8822162	MERLE JANY AND BARBARA JANY TITLE REPORT NO. SC-2075	2,658.5 AC 115,804 SF	0,172.2 AC 7,500 SF		2,486.3 AC 108,304 SF				17-16-100-011	BK. 3937 PG. 1806
8822163	FLOYD LOUIS STAHL AND RUTH VIOLA STAHL TITLE REPORT NO. SC-2073	77,308.1 AC 3,367,541 SF	1,707.5 AC 74,378 SF	1,264.6 AC 55,086 SF	75,600.6 AC 3,293,163 SF				17-16-100-013	

PLOT DATE: DATE-TIME