

PART OF THE S.W. 1/4 AND THE N.W. 1/4 OF SECTION 28, T2S, R8W, OF THE 3RD PM, ST. CLAIR COUNTY, ILLINOIS

COORDINATES SHOWN HEREON ARE BASED ON SURVEY CONTROL DATA AS PROVIDED BY THE ILLINOIS DEPARTMENT OF TRANSPORTATION.

COORDINATE TABLE			
STATION	OFFSET	NORTH	EAST
24+099.890	5.836 LT	184406.4392	715054.3866
24+402.424	0.000 LT	184708.964	715059.740
24+193.220	12.193 RT	184499.7788	715072.2669
24+269.309	18.289 RT	184575.8776	715078.2414
24+269.420	12.193 RT	184575.9788	715072.1453
24+299.789	18.289 RT	184606.3576	715078.1928
24+299.900	12.193 RT	184606.4588	715072.0966
24+323.837	18.287 LT	184630.3468	715041.5784
24+339.019	15.239 LT	184645.5337	715044.6021
24+354.259	15.239 LT	184660.7737	715044.5778
24+366.064	12.191 LT	184672.5834	715047.6070
24+395.832	12.193 RT	184702.3906	715071.9435
24+395.869	12.191 LT	184702.3892	715047.5594

BEARINGS SHOWN HEREON ARE BASED ON SURVEY CONTROL DATA AS PROVIDED BY THE ILLINOIS DEPARTMENT OF TRANSPORTATION.



LEGEND

- CLASSIFICATION OF BUILDINGS
- C = COMMERCIAL
 - R = RESIDENTIAL
 - G = GARAGE
 - S = SHED
 - B = BARN
 - MBH = MOBILE HOME
 - APT = APARTMENT

- SECTION CORNER
- QUARTER SECTION CORNER
- EXISTING CENTERLINE
- EXISTING RIGHT OF WAY LINE
- EXISTING EASEMENT LINE
- PROPOSED CENTERLINE
- PROPOSED RIGHT OF WAY LINE
- PROPOSED TEMPORARY EASEMENT LINE
- PROPOSED PERMANENT EASEMENT LINE
- SECTION LINE
- QUARTER SECTION LINE
- QUARTER QUARTER SECTION LINE
- PROPERTY (DEED) LINE
- APPARENT PROPERTY LINE
- MEASURED DIMENSION
- COMPUTED DIMENSION
- ENGLISH EQUIVALENT TO METRIC DIM.
- RECORDED DIMENSION
- FOUND IRON PIPE OR IRON ROD
- SET 5/8 INCH IRON ROD
- PERMANENT SURVEY MONUMENT, I.D.O.T. STD. 2135 (TO BE SET BY OTHERS)
- CUT CROSS FOUND OR SET
- SAME OWNERSHIP

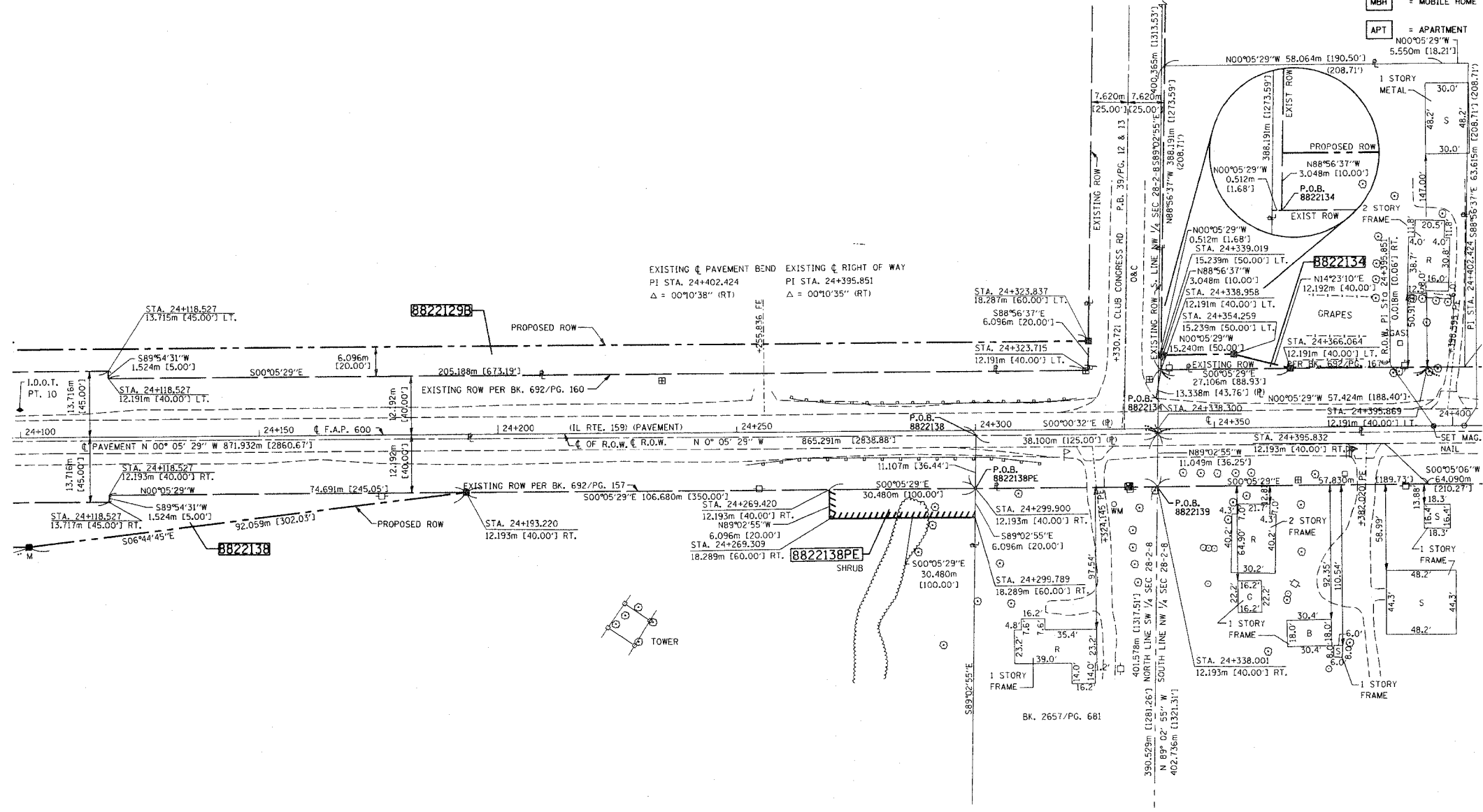

STATE OF ILLINOIS)
COUNTY OF ST. CLAIR)

THIS IS TO CERTIFY THAT I, EDGAR M. BARNAL AN ILLINOIS PROFESSIONAL LAND SURVEYOR, HAS SURVEYED THE PLAT OF HIGHWAYS SHOWN HEREON IN SECTION 28, TOWNSHIP 2 SOUTH, RANGE 8 WEST, OF THE THIRD PRINCIPAL MERIDIAN, ST. CLAIR COUNTY, THAT THE SURVEY IS TRUE AND COMPLETE AS SHOWN TO THE BEST OF MY KNOWLEDGE AND BELIEF, THAT THE PLAT CORRECTLY REPRESENTS SAID SURVEY, THAT ALL MONUMENTS FOUND AND ESTABLISHED ARE OF PERMANENT QUALITY AND OCCUPY THE POSITIONS SHOWN THEREON AND THAT THE MONUMENTS ARE SUFFICIENT TO ENABLE THE SURVEY TO BE RETRACED. MADE FOR THE DEPARTMENT OF TRANSPORTATION, STATE OF ILLINOIS.

DATED 9/15/2007

Edgar M. Barnal
EDGAR M. BARNAL, PLS #2750



RIGHT OF WAY ESTABLISHED FOR ILLINOIS ROUTE 159 USING INFORMATION SUPPLIED BY THE ILLINOIS DEPARTMENT OF TRANSPORTATION AND PLAT BOOK 28 ON PAGE 9 & 10

THOUVENOT, WADE & MOERCHEN, INC.
4940 OLD COLLINSVILLE ROAD
SWANSEA, ILLINOIS 62226
(618) 624-4488

ILLINOIS DEPARTMENT OF TRANSPORTATION
PLAT OF HIGHWAYS
FAP ROUTE 600 (IL 159)
SECTION (45,46,51) RS-3
ST. CLAIR COUNTY
JOB NO. R-98-022-98
STATION 24+100 TO STATION 24+400

SCALE 1:500

ILLINOIS DEPARTMENT OF TRANSPORTATION
DIVISION OF HIGHWAYS/DISTRICT 8
1102 EASTPORT PLAZA DRIVE
COLLINSVILLE, ILLINOIS 62234-6198

PARCEL NO.	OWNER	TOTAL HOLDING	R.O.W. REQUIRED	PREVIOUSLY DEDICATED	REMAINDER	EASEMENTS TEMP	EASEMENTS PERM	EASEMENT PURPOSE	PERMANENT TAX NUMBER	PROPERTY ACQUIRED BY
8822129	EDWARD J. PARKER, AS TRUSTEE OF EDWARD J. PARKER DECLARATION OF TRUST (1/2 INTEREST); ELEANOR H. PARKER AS TRUSTEE OF ELEANOR H. PARKER DECLARATION OF TRUST (1/2 INTEREST); TITLE REPORT NO. SC-2051	166.8393 AC 7,267,519 SF	0.1475 AC 6,426 SF		165.3343 AC 7,201,962 SF	0.0555 AC 2,416 SF	0.0344 AC 1,500 SF	GRADING AND DRAINAGE	17-28-300-002 17-33-100-015 17-33-100-008 17-33-100-017 17-32-200-003	BK. 3967 PG. 1586
8822134	THE ESTATE OF ALLEN E. FEURER, DECEASED TITLE REPORT NO. SC-2040	0.9998 AC 43,552 SF	0.0159 AC 695 SF		0.9839 AC 42,857 SF				17-28-100-004	BK. 3918 PG. 669
8822138	CHARLES J. HARBAUGH AND DEBRA A. HARBAUGH TITLE REPORT NO. SC-2031	190.7823 AC 8,310,477 SF	3.1787 AC 138,465 SF	2.0340 AC 88,600 SF	187.6036 AC 8,172,012 SF	0.0115 AC 500 SF	0.0459 AC 2,000 SF	GRADING AND DRAINAGE	17-28-300-009 17-28-300-010 17-28-400-005	BK. 3867 PG. 2353

PLAT DATE: DATE-TIME