

PART OF THE S.W. 1/4 AND THE N.W. 1/4 OF SECTION 33, T2S, R8W, OF THE 3RD PM, ST. CLAIR COUNTY, ILLINOIS

COORDINATES SHOWN HEREON ARE BASED ON SURVEY CONTROL DATA AS PROVIDED BY THE ILLINOIS DEPARTMENT OF TRANSPORTATION.

COORDINATE TABLE			
STATION	OFFSET	NORTH	EAST
22+601.385	0	182907.9425	715065.0525
22+737.576	0.527 LT	183044.1130	715062.6772
22+873.762	0	183180.3040	715062.4117
22+723.135	14.147 LT	183029.5313	715049.2044
22+730.271	13.235 RT	183036.9490	715076.5112
22+730.598	13.233 RT	183037.2762	715076.5055
22+738.367	14.140 LT	183044.7751	715049.0579
22+814.154	13.704 RT	183120.7690	715076.3325

BEARINGS SHOWN HEREON ARE BASED ON SURVEY CONTROL DATA AS PROVIDED BY THE ILLINOIS DEPARTMENT OF TRANSPORTATION.



LEGEND

CLASSIFICATION OF BUILDINGS

- C = COMMERCIAL
- R = RESIDENTIAL
- G = GARAGE
- S = SHED
- B = BARN
- MBH = MOBILE HOME
- APT = APARTMENT

SECTION CORNER

QUARTER SECTION CORNER

EXISTING CENTERLINE
EXISTING RIGHT OF WAY LINE
EXISTING EASEMENT LINE
PROPOSED CENTERLINE
PROPOSED RIGHT OF WAY LINE
PROPOSED TEMPORARY EASEMENT LINE
PROPOSED PERMANENT EASEMENT LINE
SECTION LINE
QUARTER SECTION LINE
QUARTER QUARTER SECTION LINE
PROPERTY (DEED) LINE
APPARENT PROPERTY LINE

MEASURED DIMENSION
COMPUTED DIMENSION
ENGLISH EQUIVALENT TO METRIC DIM.
RECORDED DIMENSION
FOUND IRON PIPE OR IRON ROD
SET 5/8 INCH IRON ROD
PERMANENT SURVEY MONUMENT,
I.D.O.T. STD. 2135
(TO BE SET BY OTHERS)
CUT CROSS FOUND OR SET

SAME OWNERSHIP

STAKING OF PROPOSED RIGHT OF WAY. SET 5/8 INCH METAL ROD WITH DIVISION OF HIGHWAY SURVEY MARKER TO MONUMENT THE POSITION SHOWN, IDENTIFIED BY INSCRIPTION DATA AND SURVEYORS REGISTRATION NUMBER.

STAKING OF PROPOSED RIGHT OF WAY IN CULTIVATED AREAS. SET 5/8 INCH METAL ROD WITH DIVISION OF HIGHWAY SURVEY MARKER 20 INCHES BELOW GROUND SURFACE TO MONUMENT THE POSITION SHOWN, IDENTIFIED BY INSCRIPTION DATA AND SURVEYORS REGISTRATION NUMBER.

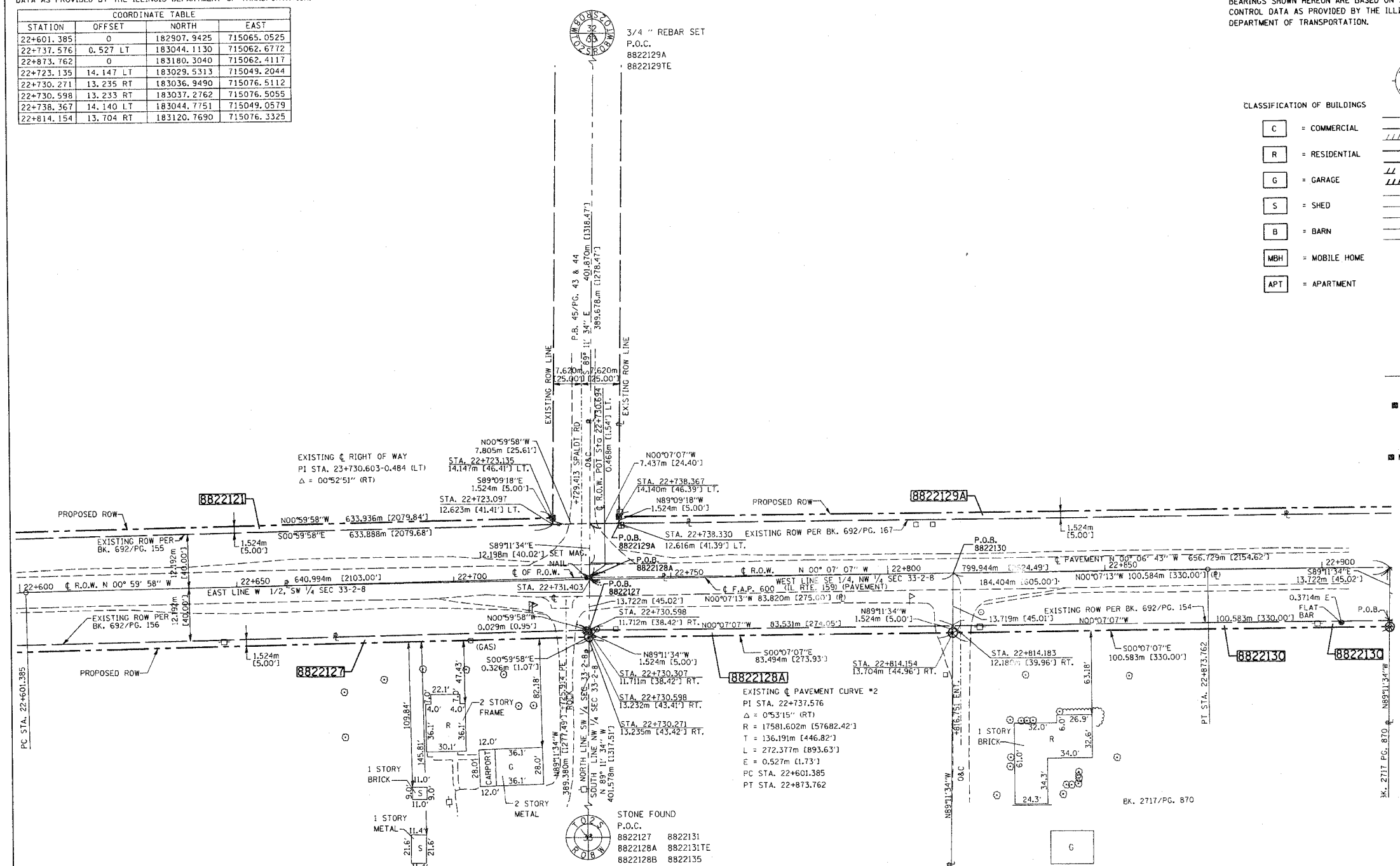

STATE OF ILLINOIS)
COUNTY OF ST. CLAIR) SS

THIS IS TO CERTIFY THAT I, EDGAR M. BARNAL AN ILLINOIS PROFESSIONAL LAND SURVEYOR, HAS SURVEYED THE PLAT OF HIGHWAYS SHOWN HEREON IN SECTION 33, TOWNSHIP 2 SOUTH, RANGE 8 WEST, OF THE THIRD PRINCIPAL MERIDIAN, ST. CLAIR COUNTY, THAT THE SURVEY IS TRUE AND COMPLETE AS SHOWN TO THE BEST OF MY KNOWLEDGE AND BELIEF, THAT THE PLAT CORRECTLY REPRESENTS SAID SURVEY, THAT ALL MONUMENTS FOUND AND ESTABLISHED ARE OF PERMANENT QUALITY AND OCCUPY THE POSITIONS SHOWN THEREON AND THAT THE MONUMENTS ARE SUFFICIENT TO ENABLE THE SURVEY TO BE RETRACED. MADE FOR THE DEPARTMENT OF TRANSPORTATION, STATE OF ILLINOIS.

DATED 9/15/2004

Edgar M. Barnal
EDGAR M. BARNAL, PLS #2750

Exp. Date: 11/30/2006

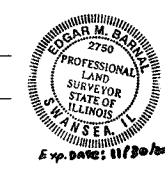

RIGHT OF WAY ESTABLISHED FOR ILLINOIS ROUTE 159 USING INFORMATION SUPPLIED BY THE ILLINOIS DEPARTMENT OF TRANSPORTATION AND PLAT BOOK 28 ON PAGE 9 & 10

THOUVENOT, WADE & MOERCHEN, INC.
4940 OLD COLLINSVILLE ROAD
SWANSEA, ILLINOIS 62226
(618) 624-4488

PARCEL NO.	OWNER	TOTAL HOLDING	R.O.W. REQUIRED	PREVIOUSLY DEDICATED	REMAINDER	EASEMENTS			PERMANENT TAX NUMBER	PROPERTY ACQUIRED BY
						TEMP	PERM	EASEMENT PURPOSE		
8822121	EDWARD HARBAUGH AND ESTHER HARBAUGH (1/2 INTEREST) EDWARD HARBAUGH, TRUSTEE AND ESTHER HARBAUGH, TRUSTEE (1/2 INTEREST) TITLE REPORT NO. SC-2054	159,0939 AC 6,930,129 SF	2.4525 AC 106,830 SF	2.1731 AC 94,662 SF	156,6414 AC 6,823,299 SF				17-33-300-023 17-33-300-024 17-32-400-002 17-32-400-004	Bk. 3954 Pg. 453
8822127	ETHEL M. KREHER, TRUSTEE OF ETHEL M. KREHER TRUST (1/2 INTEREST) BERTRAM C. KREHER, TRUSTEE OF BERTRAM C. KREHER TRUST (1/2 INTEREST) TITLE REPORT NO. SC-2044	24.0598 AC 1,048,044 SF	0.0947 AC 4,127 SF		23.9651 AC 1,043,917 SF				17-33-300-012	Bk. 3867 Pg. 2344
8822128	SYLVESTER A. MEHRMANN AND DARLOU A. MEHRMANN TITLE REPORT NO. SC-2042	93.2096 AC 4,060,212 SF	A=0.2841 AC 12,376 SF B=0.7284 AC 31,727 SF	0.2525 AC 11,001 SF 0.6475 AC 28,204 SF	92.1971 AC 4,016,109 SF				17-33-200-004 17-33-200-002 17-33-100-013 17-33-100-014	Bk. 3854 Pg. 818
8822129	EDWARD J. PARKER, AS TRUSTEE OF EDWARD J. PARKER DECLARATION OF TRUST (1/2 INTEREST) ELEANOR H. PARKER, AS TRUSTEE OF ELEANOR H. PARKER DECLARATION OF TRUST (1/2 INTEREST) TITLE REPORT NO. SC-2051	166,8393 AC 7,267,519 SF	A=0.1475 AC 6,426 SF B=1.3575 AC 59,131 SF		165.3343 AC 7,201,962 SF	0.0555 AC 2,416 SF	0.0344 AC 1,500 SF	GRADING AND DRAINAGE	17-28-300-002 17-33-100-015 17-33-100-008 17-33-100-017	Bk. 3967 Pg. 1586
8822130	DARRYL V. MEHRMANN AND DIANE M. MEHRMANN TITLE REPORT NO. SC-2043	4.9993 AC 217,769 SF	0.3410 AC 14,854 SF	0.3031 AC 13,204 SF	4.6563 AC 202,915 SF				17-33-100-011	Bk. 3867 Pg. 2332

ILLINOIS DEPARTMENT OF TRANSPORTATION
PLAT OF HIGHWAYS
FAP ROUTE 600 (IL 159)
SECTION (45, 46, 51) RS-3
ST. CLAIR COUNTY
JOB NO. R-98-022-98
STATION 22+600 TO STATION 22+900

0 m 10 m 20 m 30 m
SCALE 1:500

SHEET 05 OF 90

ILLINOIS DEPARTMENT OF TRANSPORTATION
DIVISION OF HIGHWAYS/DISTRICT 8
1102 EASTPORT PLAZA DRIVE
COLLINSVILLE, ILLINOIS 62234-6198

SHEET 1 OF 90 IS A COVER SHEET

DATE: *
TIME: *
SPEL: *
REF: *
REF: *

PLOT DATE: *DATE-TIME*