

PART OF THE S.W. 1/4 OF SECTION 33, T2S, R8W, OF THE 3RD PM, ST. CLAIR COUNTY, ILLINOIS
PART OF THE N.W. 1/4 OF SECTION 04, T3S, R8W, OF THE 3RD PM, MONROE COUNTY, ILLINOIS

COORDINATES SHOWN HEREON ARE BASED ON SURVEY CONTROL DATA AS PROVIDED BY THE ILLINOIS DEPARTMENT OF TRANSPORTATION.

COORDINATE TABLE			
STATION	OFFSET	NORTH	EAST
4	0	182090.0106	715116.2379
21+733.564	0	182044.6321	715124.3520
21+805.766	0	182116.8328	715123.9369
21+877.423	0	182187.3187	715108.2889
21+971.875	0	182279.5254	715087.8189
21+985.083	12.208 LT	182290.0742	715073.1279
21+985.393	13.732 LT	182290.0888	715071.5712

BEARINGS SHOWN HEREON ARE BASED ON SURVEY CONTROL DATA AS PROVIDED BY THE ILLINOIS DEPARTMENT OF TRANSPORTATION.

- CLASSIFICATION OF BUILDINGS
- C = COMMERCIAL
 - R = RESIDENTIAL
 - G = GARAGE
 - S = SHED
 - B = BARN
 - MBH = MOBILE HOME
 - APT = APARTMENT

- LEGEND
- SECTION CORNER
 - QUARTER SECTION CORNER
 - EXISTING CENTERLINE
 - EXISTING RIGHT OF WAY LINE
 - EXISTING EASEMENT LINE
 - PROPOSED CENTERLINE
 - PROPOSED RIGHT OF WAY LINE
 - PROPOSED TEMPORARY EASEMENT LINE
 - PROPOSED PERMANENT EASEMENT LINE
 - SECTION LINE
 - QUARTER SECTION LINE
 - QUARTER QUARTER SECTION LINE
 - PROPERTY (DEED) LINE
 - APPARENT PROPERTY LINE
 - MEASURED DIMENSION
 - COMPUTED DIMENSION
 - ENGLISH EQUIVALENT TO METRIC DIM.
 - RECORDED DIMENSION
 - FOUND IRON PIPE OR IRON ROD
 - SET 5/8 INCH IRON ROD
 - PERMANENT SURVEY MONUMENT, I.D.O.T. STD. 2135
 - (TO BE SET BY OTHERS)
 - CUT CROSS FOUND OR SET
 - SAME OWNERSHIP

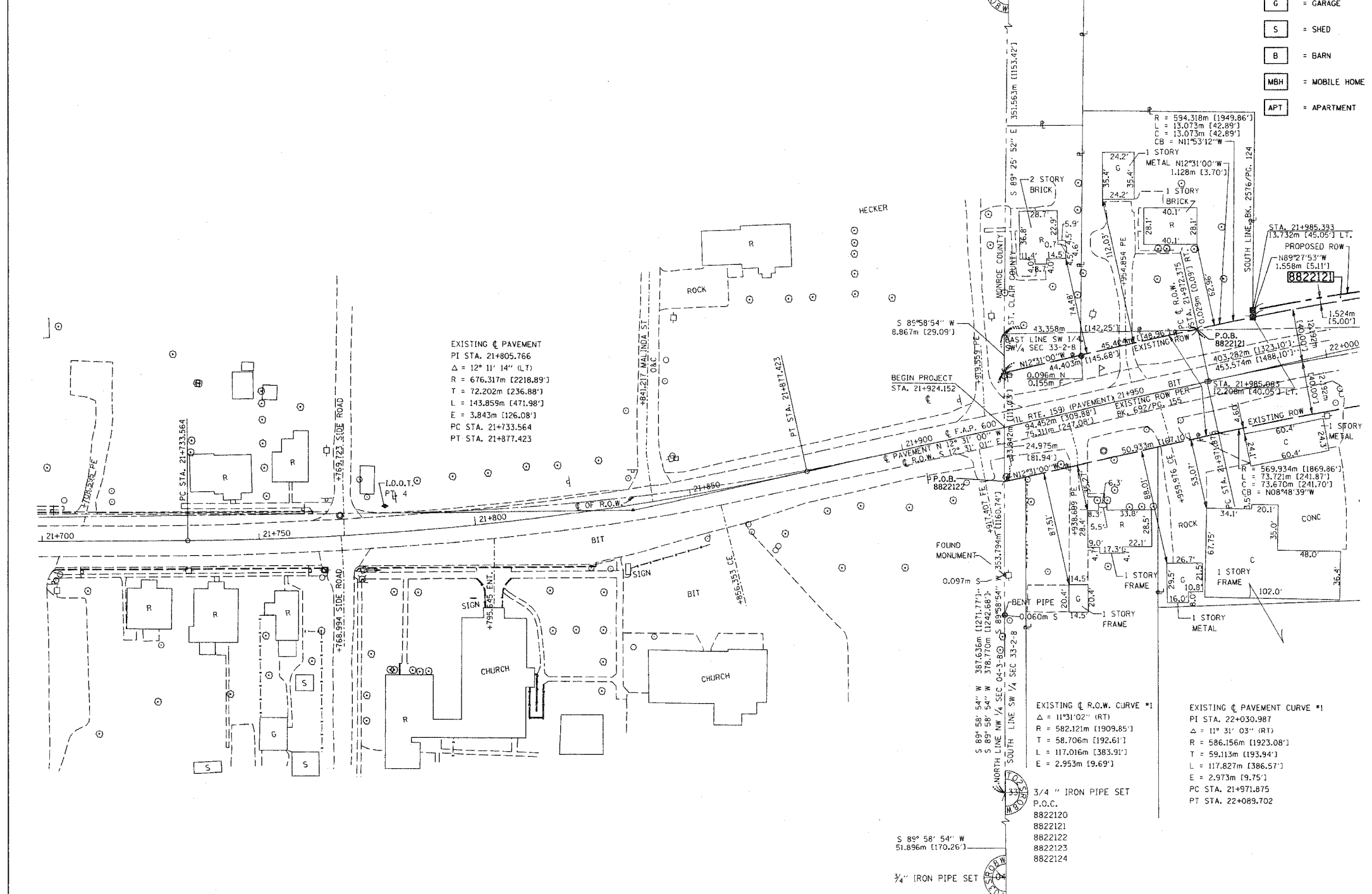

- STAKING OF PROPOSED RIGHT OF WAY. SET 5/8 INCH METAL ROD WITH DIVISION OF HIGHWAY SURVEY MARKER TO MONUMENT THE POSITION SHOWN, IDENTIFIED BY INSCRIPTION DATA AND SURVEYORS REGISTRATION NUMBER.
- M STAKING OF PROPOSED RIGHT OF WAY IN CULTIVATED AREAS. SET 5/8 INCH METAL ROD WITH DIVISION OF HIGHWAY SURVEY MARKER 20 INCHES BELOW GROUND SURFACE TO MONUMENT THE POSITION SHOWN, IDENTIFIED BY INSCRIPTION DATA AND SURVEYORS REGISTRATION NUMBER.

STATE OF ILLINOIS)
) SS
COUNTY OF MONROE)

THIS IS TO CERTIFY THAT I, EDGAR M. BARNAL AN ILLINOIS PROFESSIONAL LAND SURVEYOR, HAS SURVEYED THE PLAT OF HIGHWAYS SHOWN HEREON IN SECTION 4, TOWNSHIP 3 SOUTH, RANGE 8 WEST AND SECTION 33, TOWNSHIP 2 SOUTH, RANGE 8 WEST OF THE THIRD PRINCIPAL MERIDIAN, ST. CLAIR COUNTY, THAT THE SURVEY IS TRUE AND COMPLETE AS SHOWN TO THE BEST OF MY KNOWLEDGE AND BELIEF, THAT THE PLAT CORRECTLY REPRESENTS SAID SURVEY, THAT ALL MONUMENTS FOUND AND ESTABLISHED ARE OF PERMANENT QUALITY AND OCCUPY THE POSITIONS SHOWN THEREON AND THAT THE MONUMENTS ARE SUFFICIENT TO ENABLE THE SURVEY TO BE RETRACED. MADE FOR THE DEPARTMENT OF TRANSPORTATION, STATE OF ILLINOIS.

DATED 9/15/2004

Edgar M. Barnal
EDGAR M. BARNAL, PLS #2750

RIGHT OF WAY ESTABLISHED FOR ILLINOIS ROUTE 159 USING INFORMATION SUPPLIED BY THE ILLINOIS DEPARTMENT OF TRANSPORTATION AND PLAT BOOK 28 ON PAGE 9 & 10

THOUVENOT, WADE & MOERCHEN, INC.
4940 OLD COLLINSVILLE ROAD
SWANSEA, ILLINOIS 62226
(618) 624-4488

ILLINOIS DEPARTMENT OF TRANSPORTATION
PLAT OF HIGHWAYS
FAP ROUTE 600 (IL 159)
SECTION (45,46,51) RS-3
ST. CLAIR COUNTY
JOB NO. R-98-022-98
STATION 21+900 TO STATION 22+000

SCALE 1:500 SHEET 02 OF 90

ILLINOIS DEPARTMENT OF TRANSPORTATION
DIVISION OF HIGHWAYS/DISTRICT 8
1102 EASTPORT PLAZA DRIVE
COLLINSVILLE, ILLINOIS 62234-6198

PARCEL NO.	OWNER	TOTAL HOLDING	R.O.W. REQUIRED	PREVIOUSLY DEDICATED	REMAINDER	EASEMENTS		EASEMENT PURPOSE	PERMANENT TAX NUMBER	PROPERTY ACQUIRED BY
						TEMP	PERM			
8822120	HECKER FEED SERVICE, INC TITLE REPORT NO. SC-2049	5.5595 AC 242,170 SF	0.0136 AC 591 SF		5.5459 AC 241,579 SF				17-33-300-008 17-33-300-021	BK. 3813 PG. 1309
8822121	EDWARD HARBAUGH AND ESTHER HARBAUGH (1/2 INTEREST) EDWARD HARBAUGH, TRUSTEE AND ESTHER HARBAUGH, TRUSTEE (1/2 INTEREST) TITLE REPORT NO. SC-2054	159.0939 AC 6,930,129 SF	2.4525 AC 106,830 SF	2.1731 AC 94,662 SF	156.6414 AC 6,823,299 SF				17-33-300-023 17-33-300-024 17-32-400-002 17-32-400-004	BK. 3954 PG. 453