

FINAL SURVEY	SURVEYED	BY	DATE
NOTE BOOK	PLOTTED		
NO.	TEMPLATE		
	AREAS CHECKED		

ORIGINAL SURVEY	SURVEYED	BY	DATE
NOTE BOOK	PLOTTED		
NO.	TEMPLATE		
	AREAS CHECKED		

c:\projects\4653004\woolpert.080204\4653004.dwg
2/3/2005

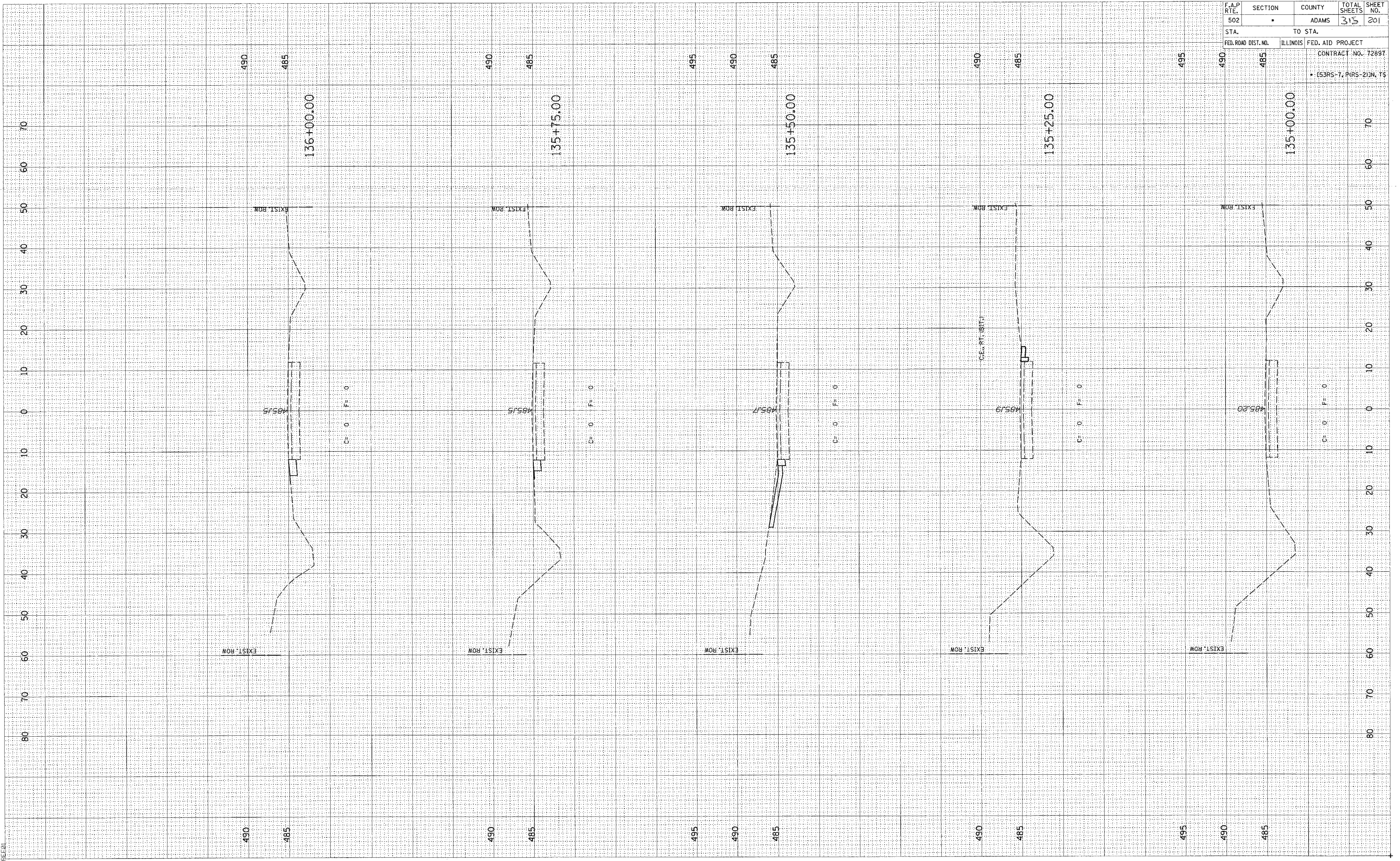

F.A.P. RTE.	SECTION	COUNTY	TOTAL SHEETS	SHEET NO.
502		ADAMS	315	201
STA.	TO STA.			
FED. ROAD DIST. NO.	ILLINOIS	FED. AID PROJECT	CONTRACT NO. 72897	
			• (53RS-7, PARS-2) IN. TS	

FINAL SURVEY SHOWN BY DATE
 SURVEY PLOTTED BY DATE
 NOTE BOOK NO. DATE
 AREAS CHECKED

ORIGINAL SURVEY SHOWN BY DATE
 SURVEY PLOTTED BY DATE
 NOTE BOOK NO. DATE
 AREAS CHECKED

c:\proj\acts\d653004\woolper\l_080204\woolper\l_080204.dwg
 2/3/2005
 REC-01

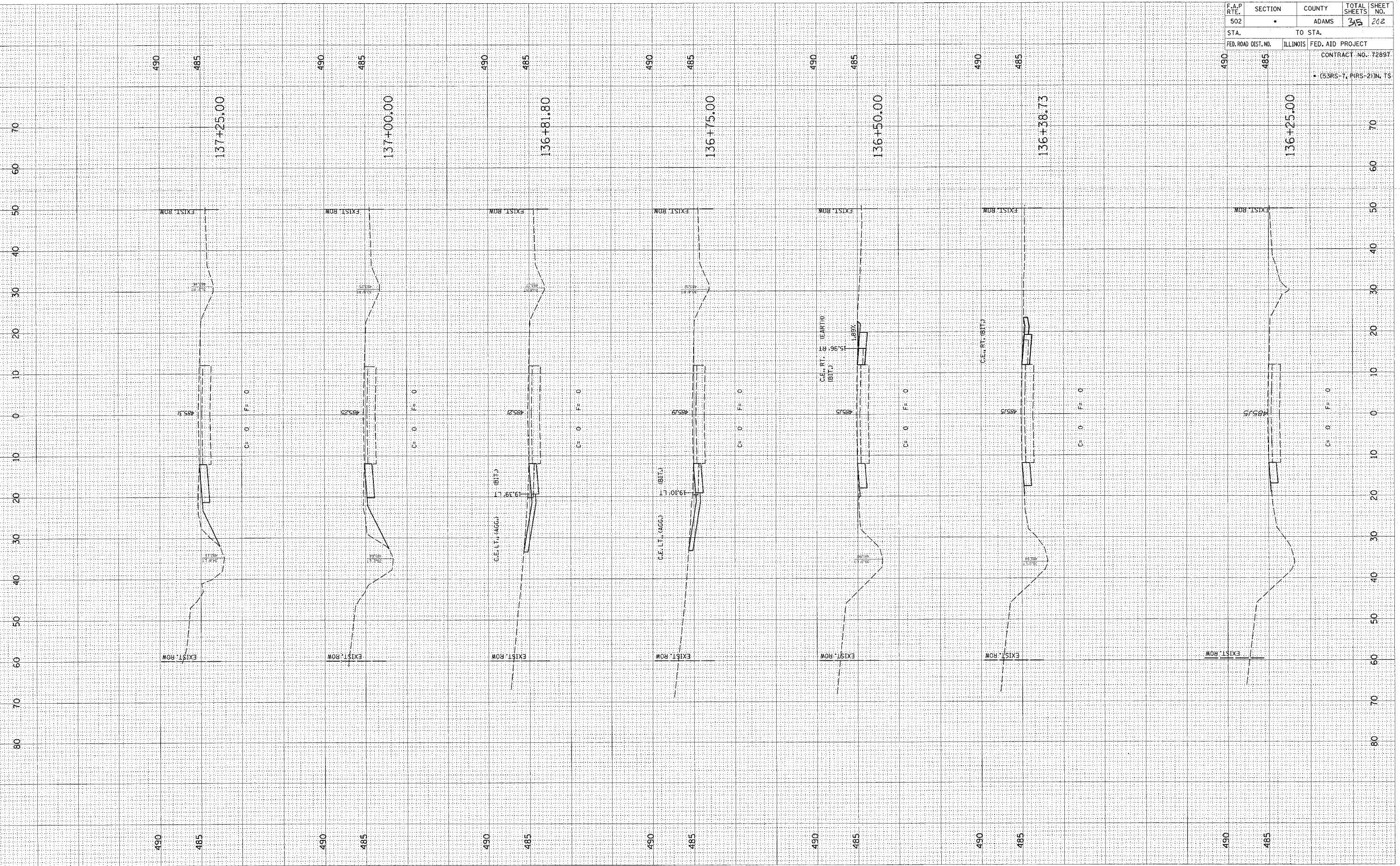

F.A.P. RTE.	SECTION	COUNTY	TOTAL SHEETS	SHEET NO.
502		ADAMS	315	202
STA.	TO STA.			
FED. ROAD DIST. NO.	ILLINOIS	FED. AID PROJECT		
CONTRACT NO. 72897				
• (53RS-7, PRS-2)IN, TS				

FINAL SURVEY SURVEYED BY DATE
 PLOTTED BY DATE
 NOTE BOOK NO.
 AREAS CHECKED

ORIGINAL SURVEY SURVEYED BY DATE
 PLOTTED BY DATE
 AREAS CHECKED

c:\projects\d653004\woolpert_080204\4_xsh\sh.dgn
 2/3/2005
 *REF:01

F.A.P. RTE.	SECTION	COUNTY	TOTAL SHEETS	SHEET NO.
502		ADAMS	315	203
STA.	TO STA.			
FED. ROAD DIST. NO.	ILLINOIS	FED. AID PROJECT		
		CONTRACT NO. 72897		
		• (53RS-7, PARS-2)IN, TS		

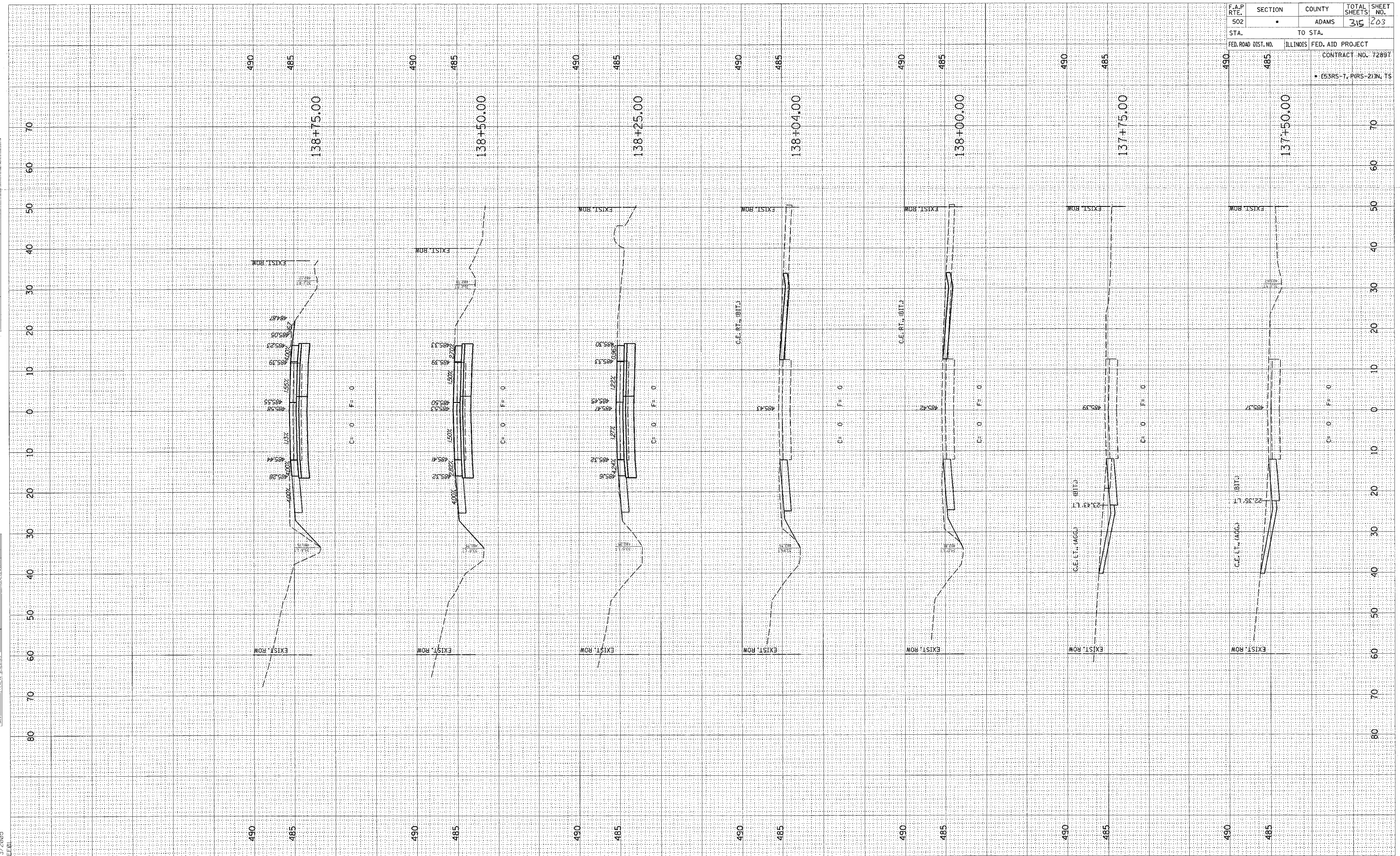

FINAL SURVEY SURVEYED PLOTTED TEMPLATE NOTE BOOK NO. BY DATE

ORIGINAL SURVEY SURVEYED PLOTTED TEMPLATE NOTE BOOK NO. BY DATE

c:\projects\0653004\woolpert_090204\XSHTS.DGN 2/3/2005

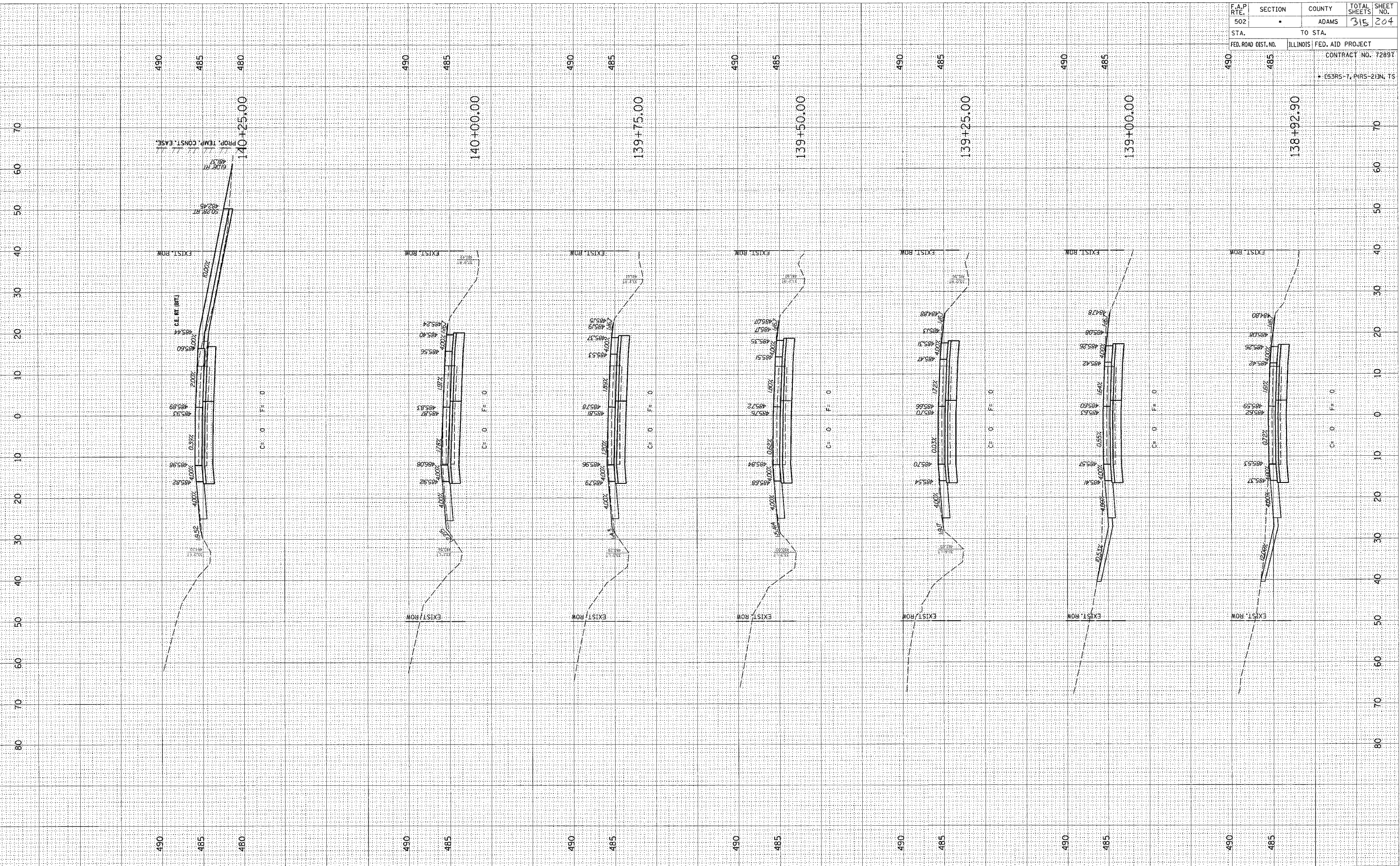

F.A.P. RTE.	SECTION	COUNTY	TOTAL SHEETS	SHEET NO.
502		ADAMS	315	204
STA.	TO STA.			
ILLINOIS FED. AID PROJECT				
CONTRACT NO. 72897				
• (53RS-7, PRRS-2)JL, TS				

FINAL SURVEYED PLOTTED TEMPLATE NOTE BOOK AREAS CHECKED BY DATE

ORIGINAL SURVEYED PLOTTED TEMPLATE NOTE BOOK AREAS CHECKED BY DATE

c:\projects\6553004\woolpert_080204\54_xshts.dgn
2/2/2005

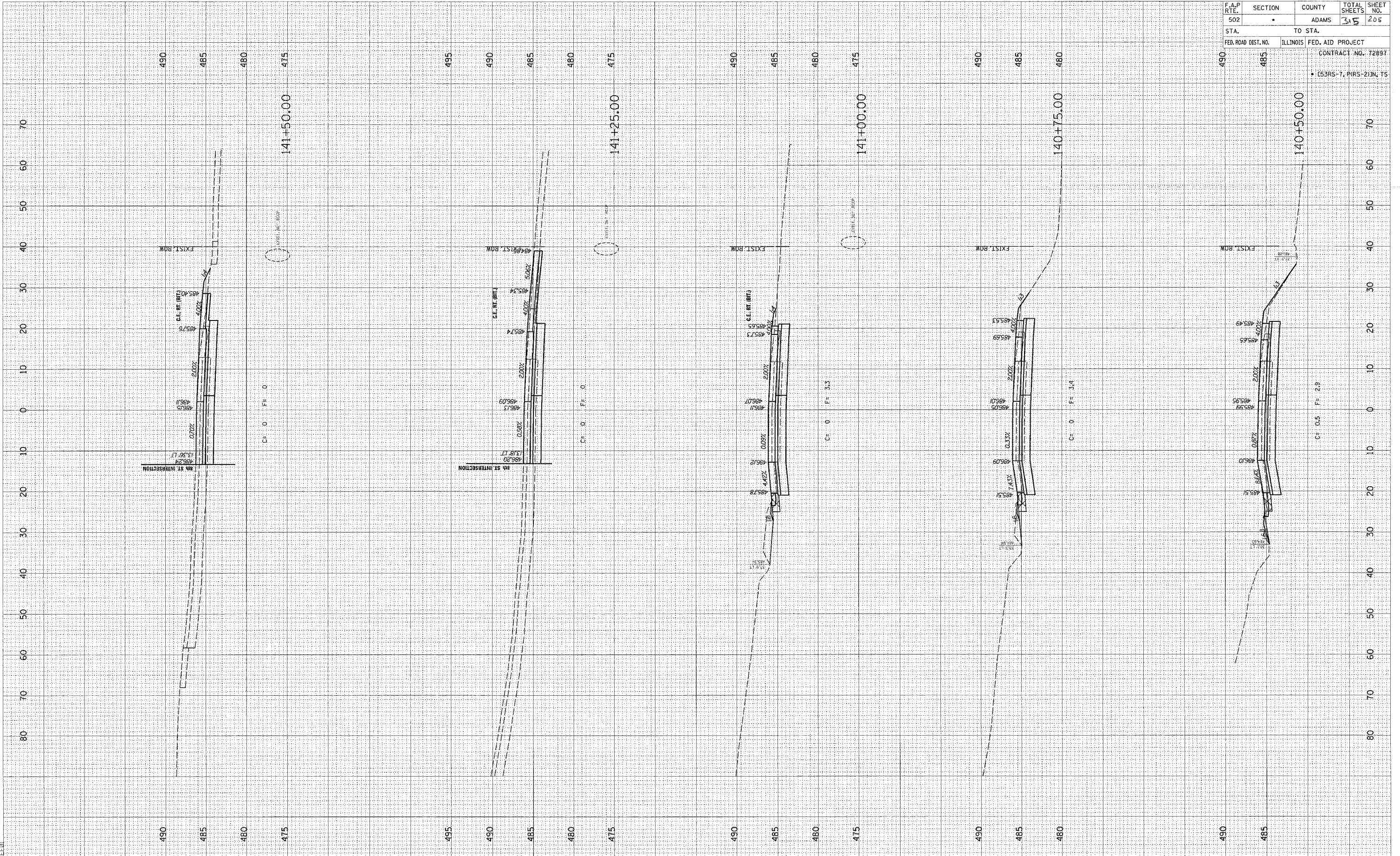

F.A.P. RTE.	SECTION	COUNTY	TOTAL SHEETS	SHEET NO.
502	*	ADAMS	35	205
STA.	TO STA.			
FED. ROAD DIST. NO.	ILLINOIS FED. AID PROJECT			
	CONTRACT NO. 72897			
	* (53RS-7, PIRS-2)N, TS			

FINAL SURVEYED PLOTTED
 SURVEY PLOTTED
 NOTE BOOK
 BY DATE
 AREAS CHECKED

ORIGINAL SURVEYED PLOTTED
 SURVEY PLOTTED
 NOTE BOOK
 BY DATE
 AREAS CHECKED

c:\projects\653004\woolpert\080204\4-1-08\stage4.dwg
 2/3/2005
 *RELEA

F.A.P. RTE.	SECTION	COUNTY	TOTAL SHEETS	SHEET NO.
502		ADAMS	315	206
STA. TO STA.		FED. AID PROJECT		
FED. ROAD DIST. NO.		ILLINOIS		
		CONTRACT NO. 72897		
		• (53RS-7, PRS-2) IN TS		

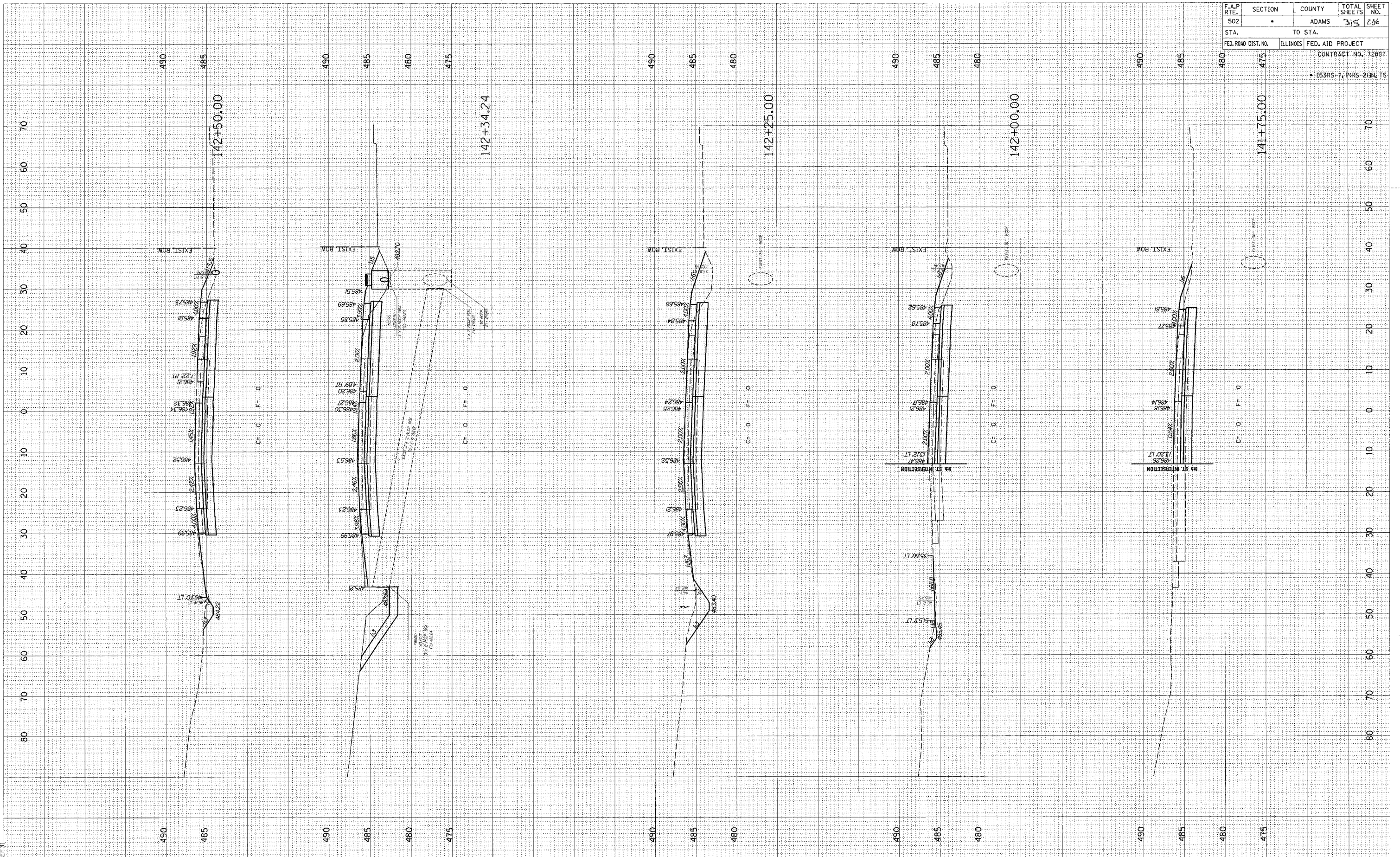

FINAL SURVEY SURVEYED PLOTTED TEMPLATE NOTE BOOK NO. BY DATE

ORIGINAL SURVEY SURVEYED PLOTTED TEMPLATE NOTE BOOK NO. BY DATE

c:\projects\0653004\woolpert_080204\4_xshts.dgn 2/3/2005

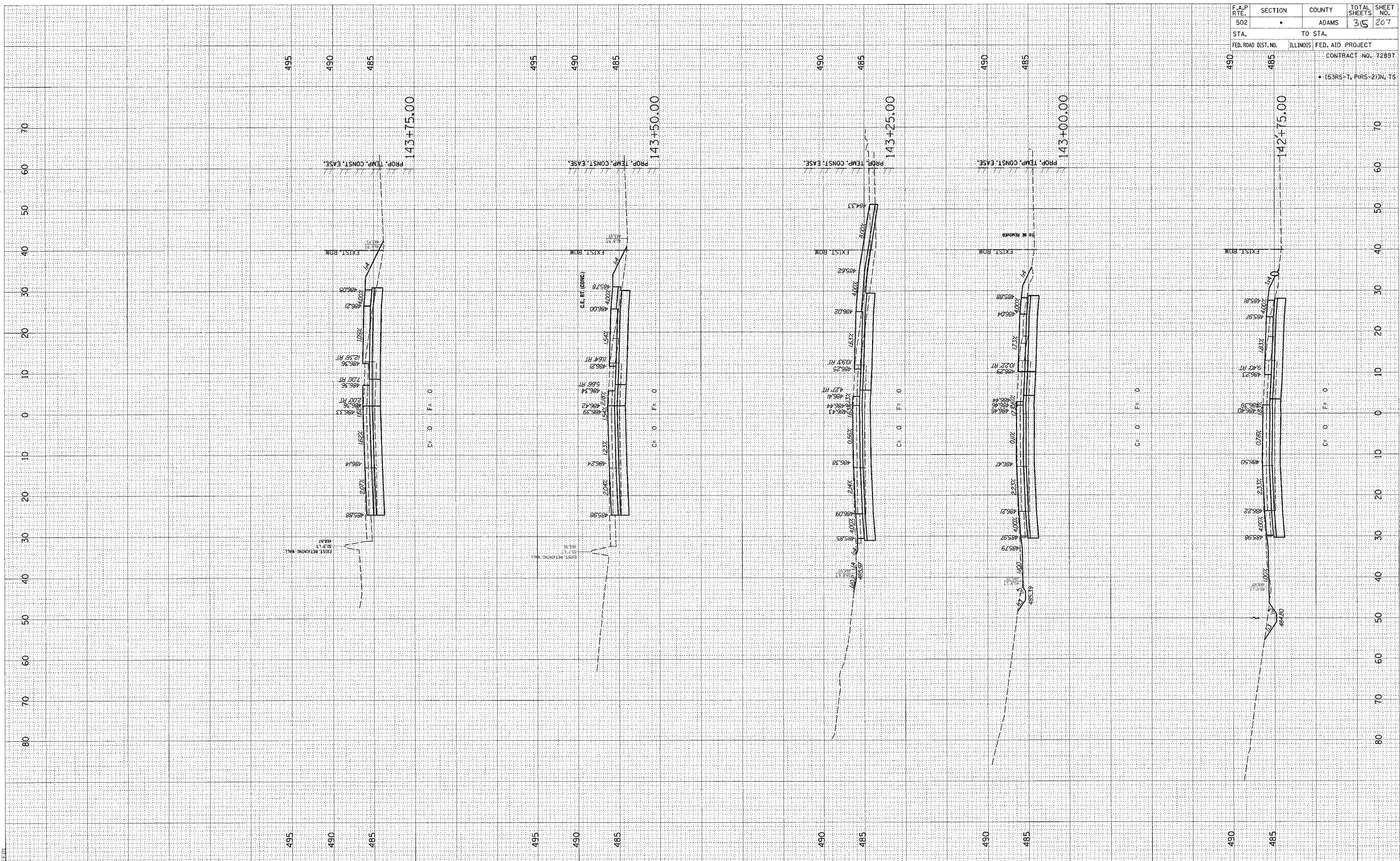

F.A.P. RTE.	SECTION	COUNTY	TOTAL SHEETS	SHEET NO.
502		ADAMS	315	207
STA.	TO STA.			
FED. ROAD DIST. NO.	ILLINOIS	FED. AID PROJECT		
		CONTRACT NO. 72897		
		• (53RS-7, PIRS-2)N, TS		

DATE: BY: FINISHED SURVEY PLOTTED TEMPLATE NOTE BOOK AREAS CHECKED NO.

DATE: BY: ORIGINAL SURVEY PLOTTED TEMPLATE NOTE BOOK AREAS CHECKED NO.

c:\projects\0653004\woolpert_080204\4_xshts\dwg\0653004.dwg
2/3/2005

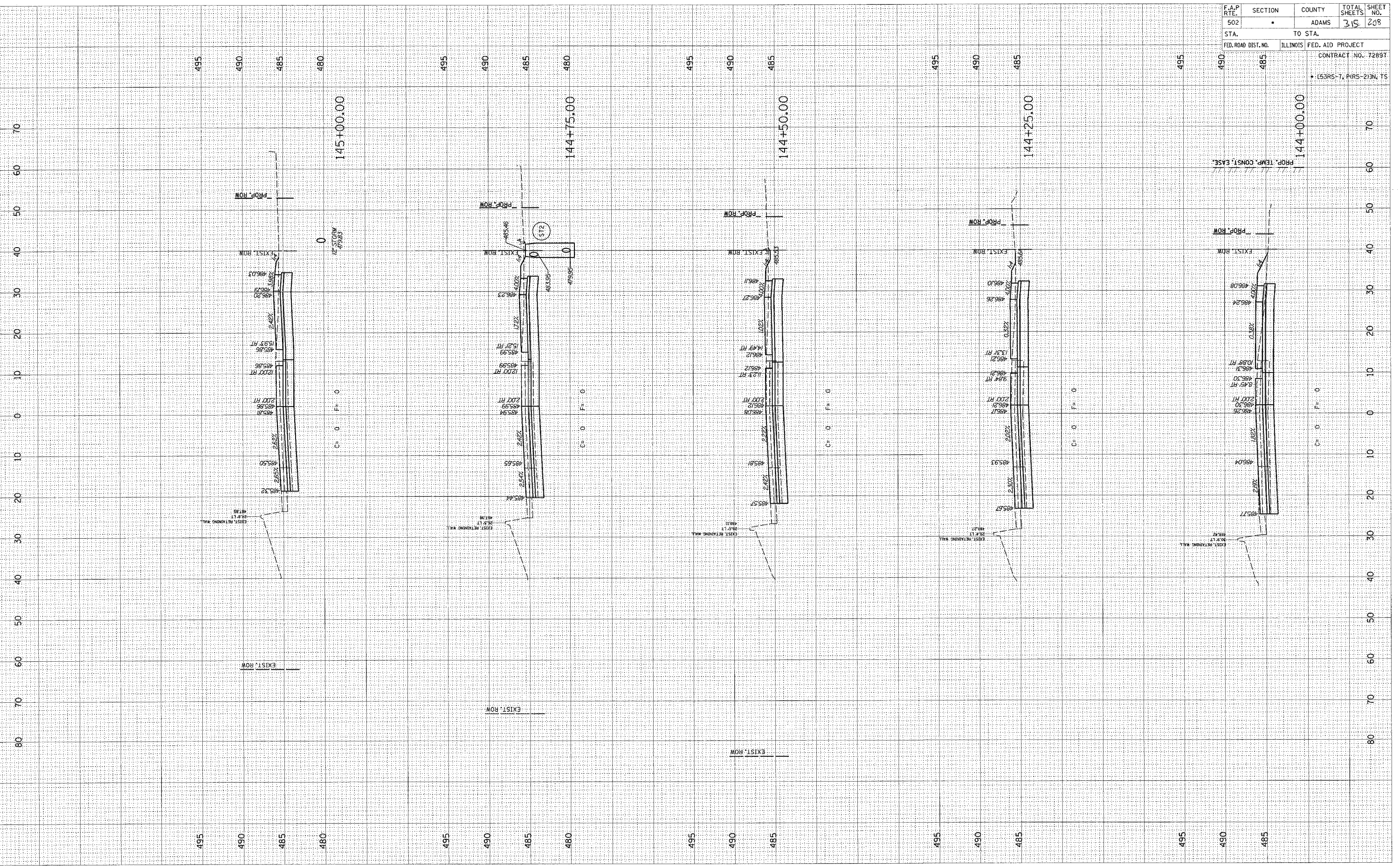

F.A.P. RTE.	SECTION	COUNTY	TOTAL SHEETS	SHEET NO.
502		ADAMS	315	208
STA.		TO STA.		
FED. ROAD DIST. NO.		ILLINOIS FED. AID PROJECT		
CONTRACT NO. 72897				
• (SRS-7, PRRS-2)N, TS				

FINAL SURVEY BY DATE
 SURVEYED BY DATE
 PLOTTED BY DATE
 NOTE BOOK NO.
 AREAS CHECKED

ORIGINAL SURVEY BY DATE
 SURVEYED BY DATE
 PLOTTED BY DATE
 NOTE BOOK NO.
 AREAS CHECKED

c:\projects\653004\woolpert_080204.dwg
 2/3/2005
 RELEASE

F.A.P. RTE.	SECTION	COUNTY	TOTAL SHEETS	SHEET NO.
502		ADAMS	315	269
STA.	TO STA.			
FED. ROAD DIST. NO.	ILLINOIS	FED. AID PROJECT		
		CONTRACT NO. 72897		
		• (53RS-7, P1RS-2)N, TS		

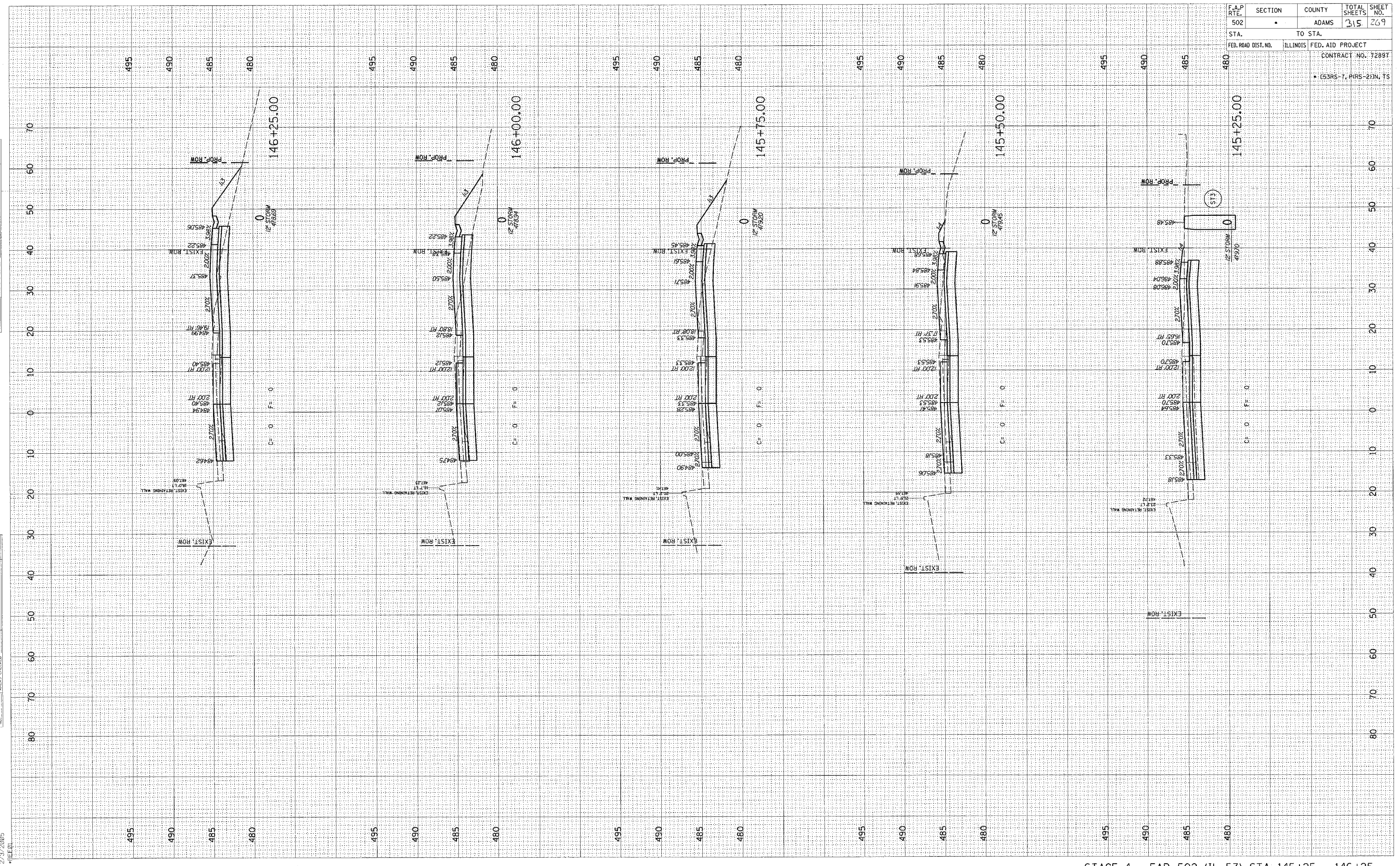

FINAL SURVEY DATE
 SURVEYED BY
 PLOTTED DATE
 NOTE BOOK NO.
 AREAS CHECKED

ORIGINAL SURVEY DATE
 SURVEYED BY
 PLOTTED DATE
 NOTE BOOK NO.
 AREAS CHECKED

REF: 01
 c:\projects\0653004\wcc\per-1_080204\147+50.dwg
 2/3/2005

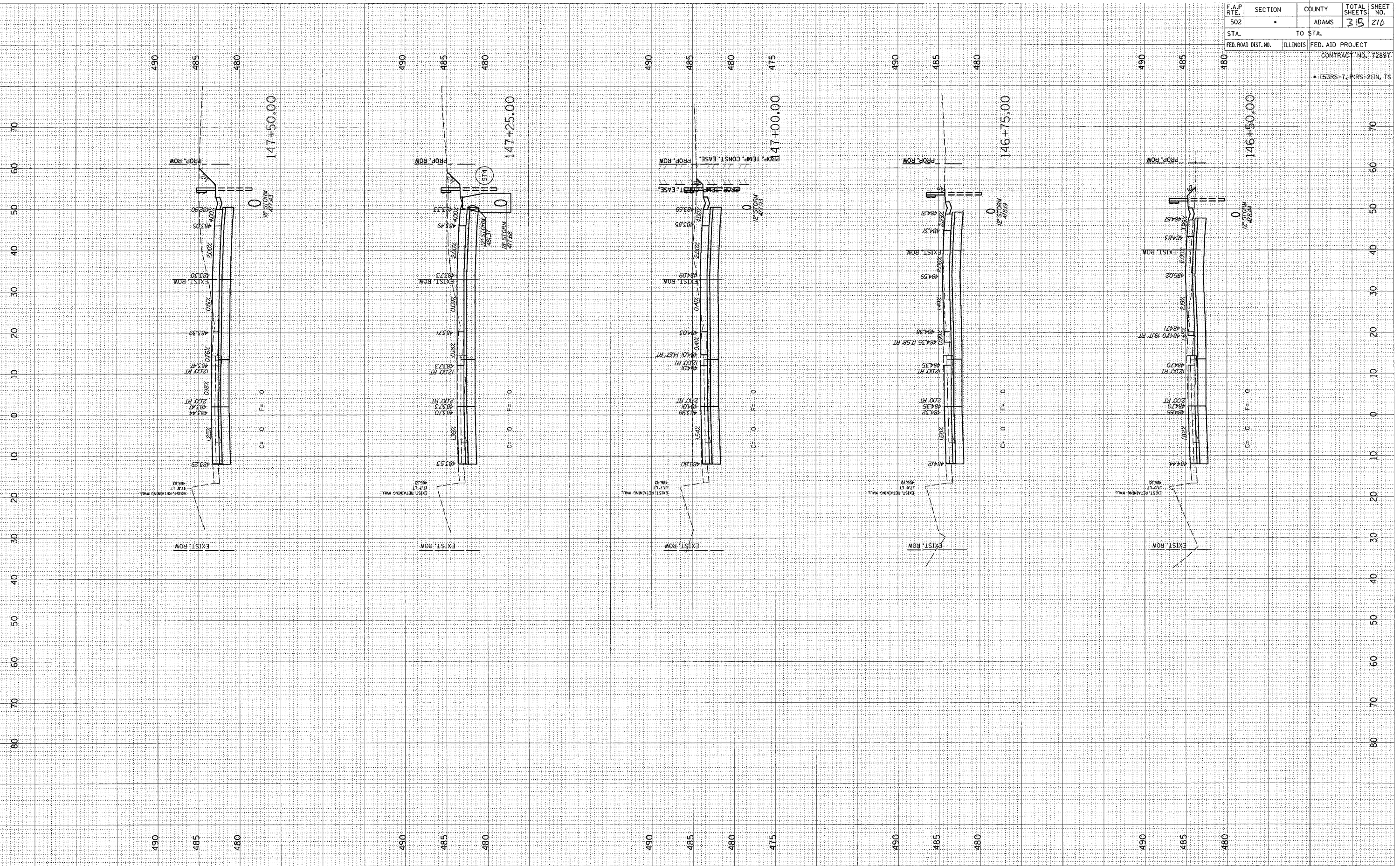

F.A.P. RTE.	SECTION	COUNTY	TOTAL SHEETS	SHEET NO.
502		ADAMS	35	216
STA.	TO STA.			
FED. ROAD DIST. NO.	ILLINOIS	FED. AID PROJECT		
CONTRACT NO. 7289T				
• (53RS-7, 8RS-2)N, TS				

FINAL SURVEY BY DATE
 SURVEYED BY DATE
 PLOTTED BY DATE
 NOTE BOOK NO.
 AREAS CHECKED

ORIGINAL SURVEY BY DATE
 SURVEYED BY DATE
 PLOTTED BY DATE
 NOTE BOOK NO.
 AREAS CHECKED

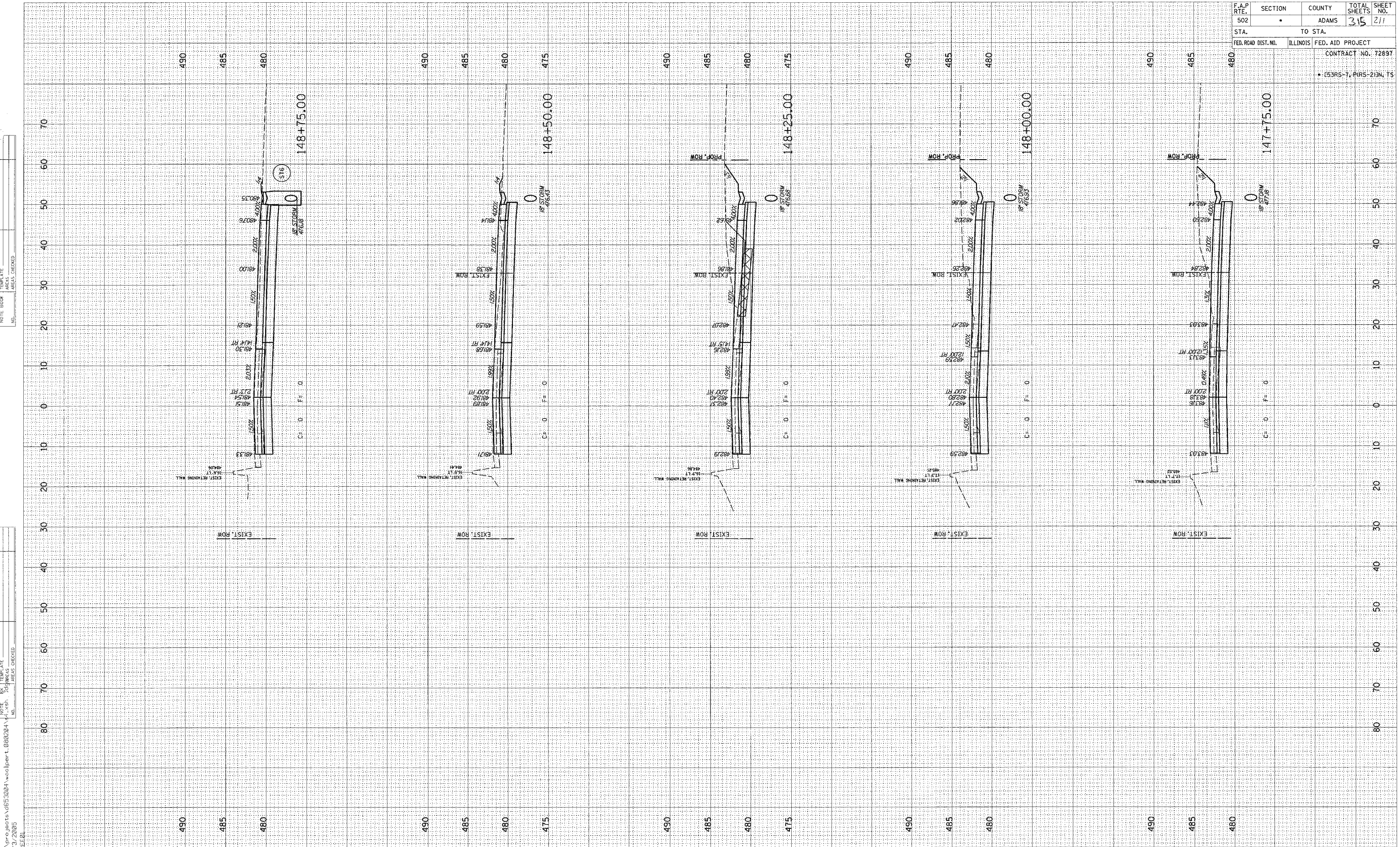

F.A.P. RITE.	SECTION	COUNTY	TOTAL SHEETS	SHEET NO.
502		ADAMS	315	211
STA.		TO STA.		
FED. ROAD DIST. NO.		ILLINOIS	FED. AID PROJECT	
		CONTRACT NO. 72897		
• L53RS-T, PARS-2)N, TS				

FINISH SURVEY NOTE BOOK NO.	BY	DATE
		SAVED
		PLOTTED AREAS CHECKED

ORIGINAL SURVEY NO.	BY	DATE
		SAVED
		PLOTTED AREAS CHECKED

c:\projects\653004\woolpert_080204_41_xsh.dwg
2/3/2005
**PREF01

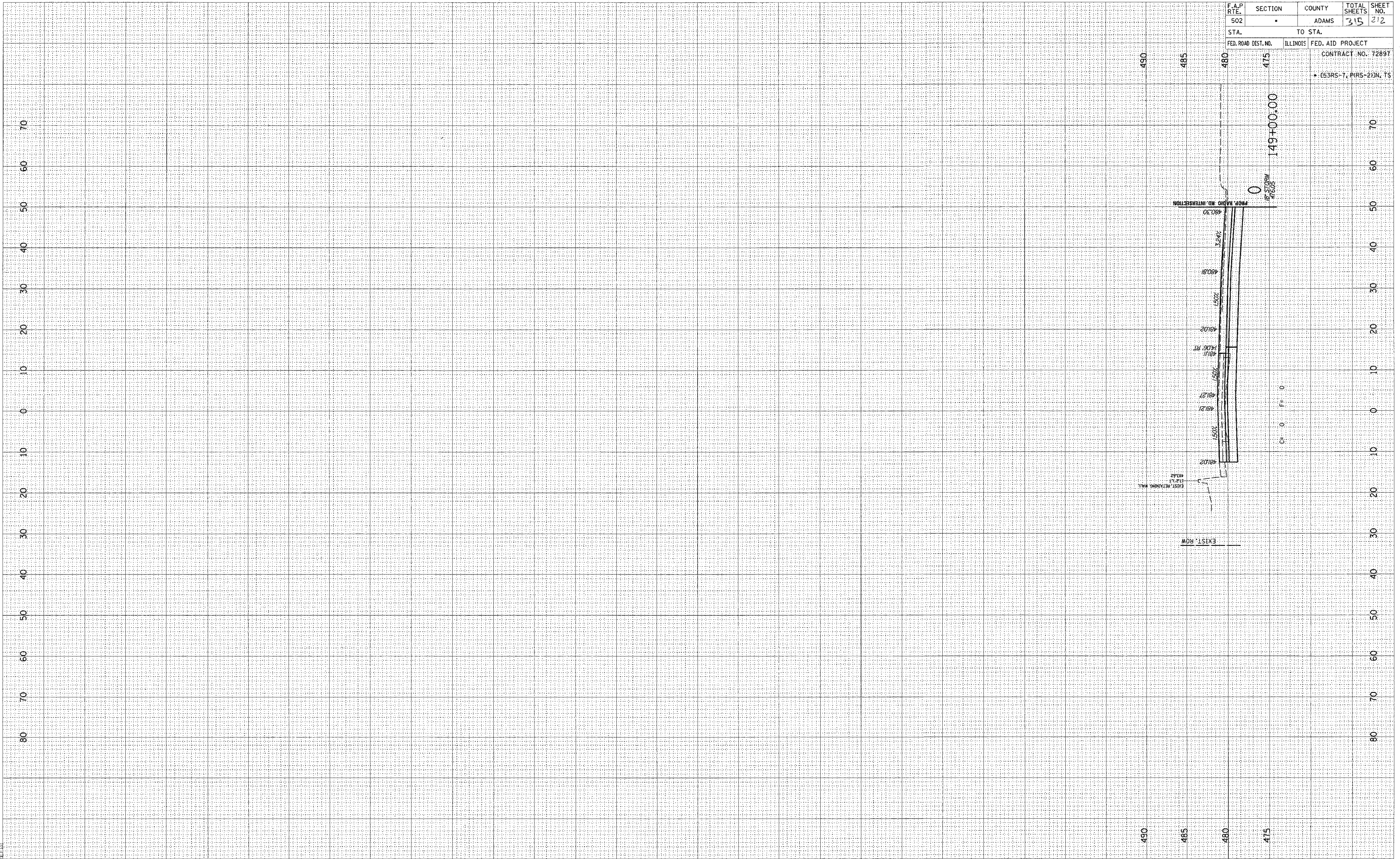

F.A.P. RTE. 502	SECTION •	COUNTY ADAMS	TOTAL SHEETS 315	SHEET NO. 212
STA.	TO STA.			
FED. ROAD DIST. NO.	ILLINOIS	FED. AID PROJECT CONTRACT NO. 72897 • (53RS-7, PWS-2)IN, TS		

ORIGINAL SURVEY
 DATE: _____ BY: _____
 SURVEYED PLOTTED
 NOTE BOOK TEMPLATE
 AREAS AREAS
 CHECKED CHECKED

ORIGINAL SURVEY
 DATE: _____ BY: _____
 SURVEYED PLOTTED
 NOTE BOOK TEMPLATE
 AREAS AREAS
 CHECKED CHECKED

DGN-SPEC
 DATE-TIME
 REQD

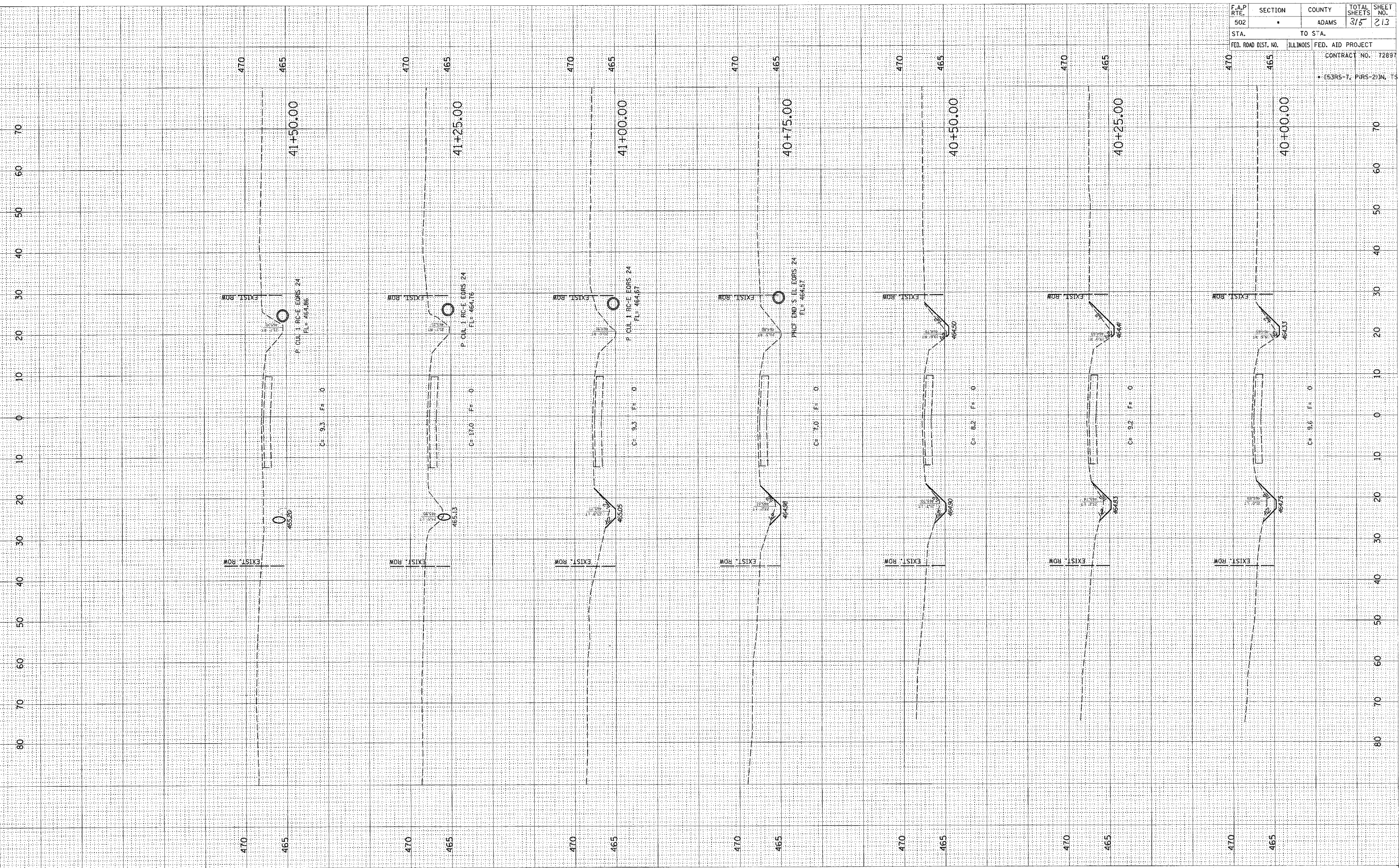

F.A.P. RTE.	SECTION	COUNTY	TOTAL SHEETS	SHEET NO.
502		ADAMS	315	213
STA. TO STA.		ILLINOIS FED. AID PROJECT		
FED. ROAD DIST. NO.		CONTRACT NO. 72897		
• (53RS-7, PIRS-2) IN. TS				

F.A.P. RTE.	SECTION	COUNTY	TOTAL SHEETS	SHEET NO.
502	.	ADAMS	315	214
STA.		TO STA.		
FED. ROAD DIST. NO.	ILLINOIS	FED. AID PROJECT	CONTRACT NO. 72897	
			• (53RS-7, PIRS-2)IN, TS	

FINAL SURVEY
 SURVEY PLOTTED
 NOTE BOOK
 AREAS CHECKED

DATE
 SURVEY PLOTTED
 NOTE BOOK
 AREAS CHECKED

•OGN-SPEC
 •DATE-TIME
 •FILE

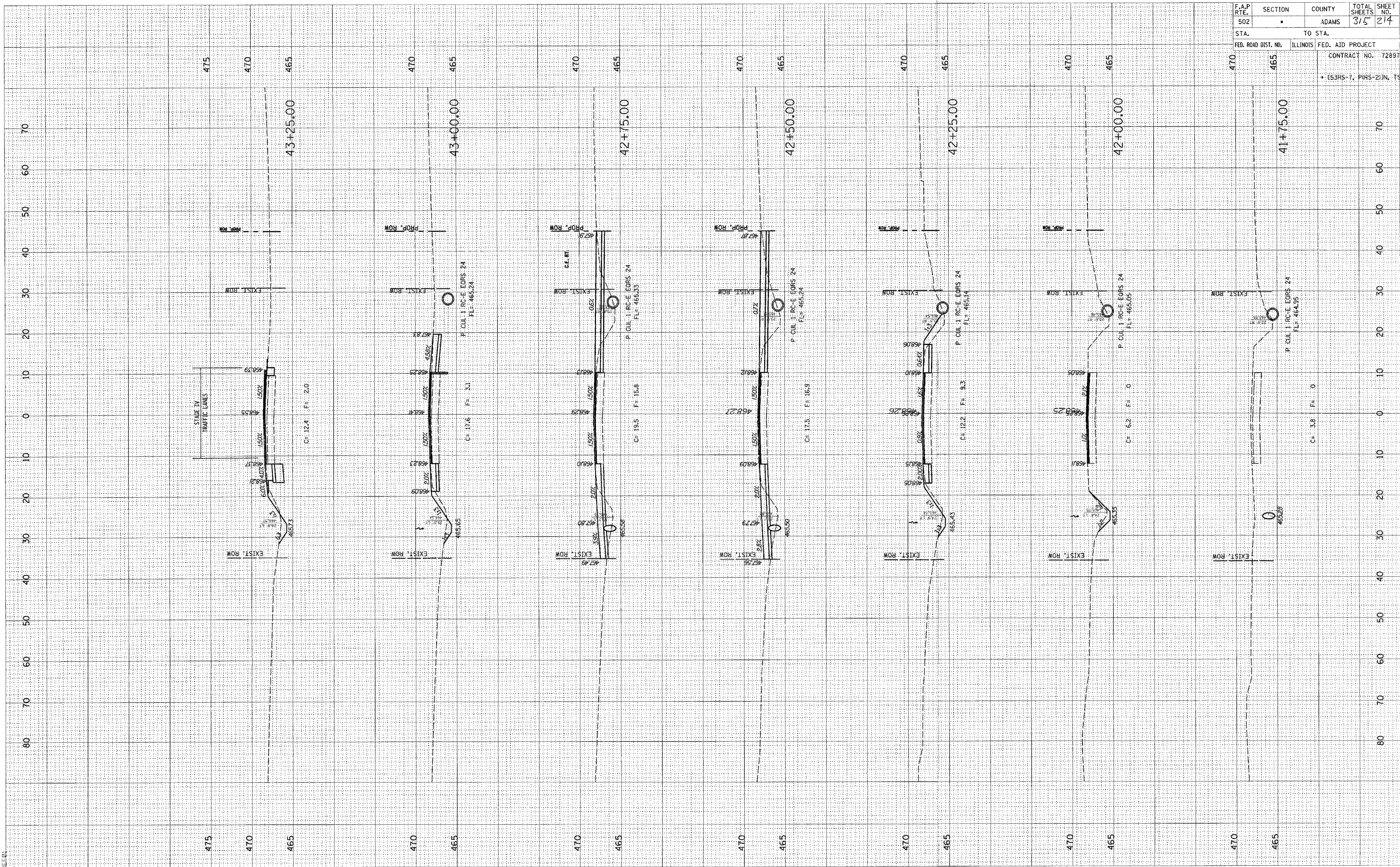

FINAL SURVEY SURVEYED PLOTTED TEMPLATE NOTE BOOK AREAS CHECKED BY DATE

ORIGINAL SURVEY SURVEYED PLOTTED TEMPLATE NOTE BOOK AREAS CHECKED BY DATE

c:\projects\6653004\woolpert_080204\2/2/2005

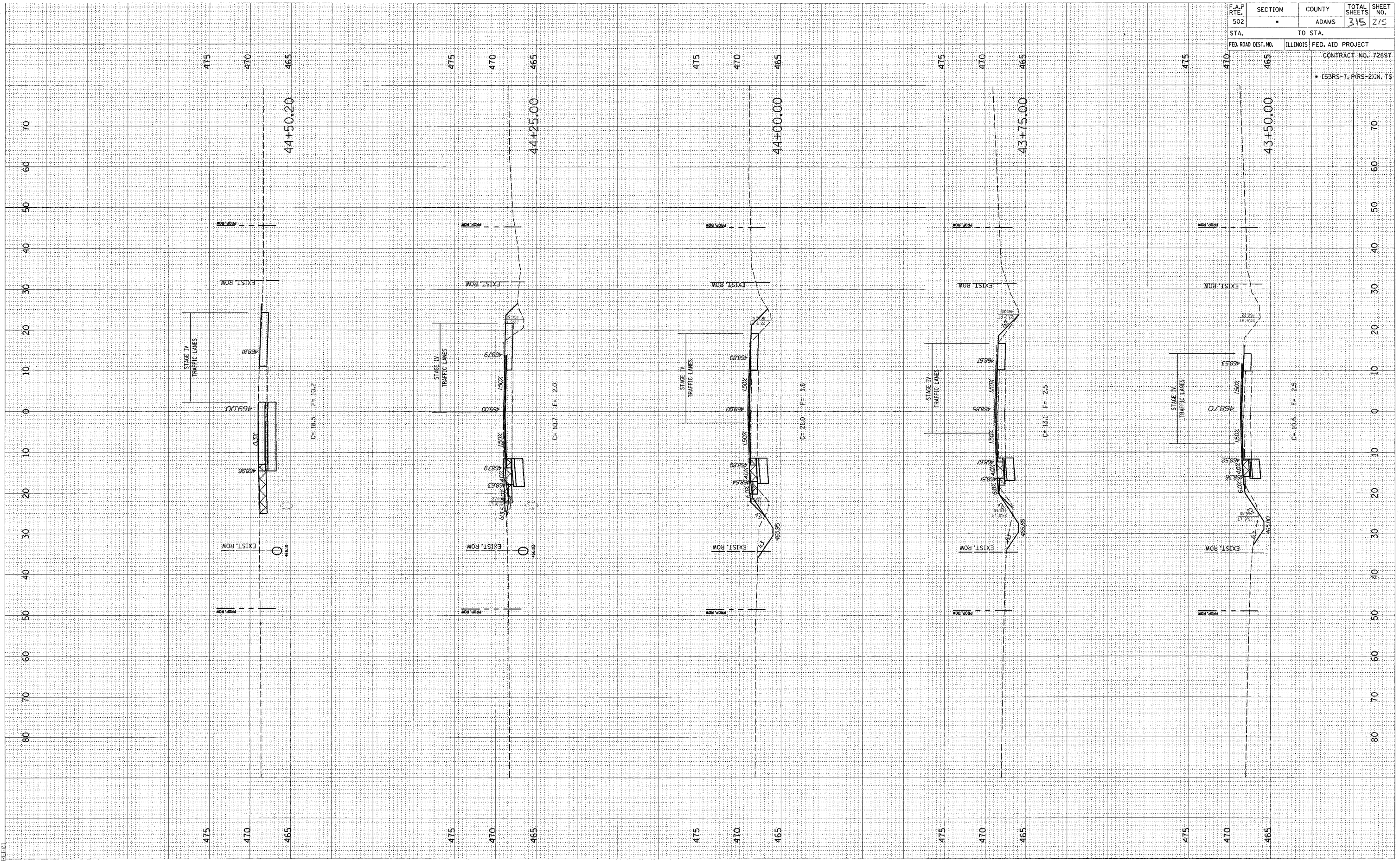

F.A.P. RTE.	SECTION	COUNTY	TOTAL SHEETS	SHEET NO.
502		ADAMS	315	215
STA.	TO STA.			
FED. ROAD DEST. NO.	ILLINOIS	FED. AID PROJECT		
CONTRACT NO. 7289T				
• (53RS-7, P(RS-2))N, TS				

FINAL SURVEY	SURVEYED	BY	DATE
NOTE BOOK	PLOTTED		
NO.	AREAS CHECKED		

ORIGINAL SURVEY	SURVEYED	BY	DATE
NOTE BOOK	PLOTTED		
NO.	AREAS CHECKED		

c:\projects\0653004\woolpert_080204\4_s4_xshts.dgn
2/3/2005

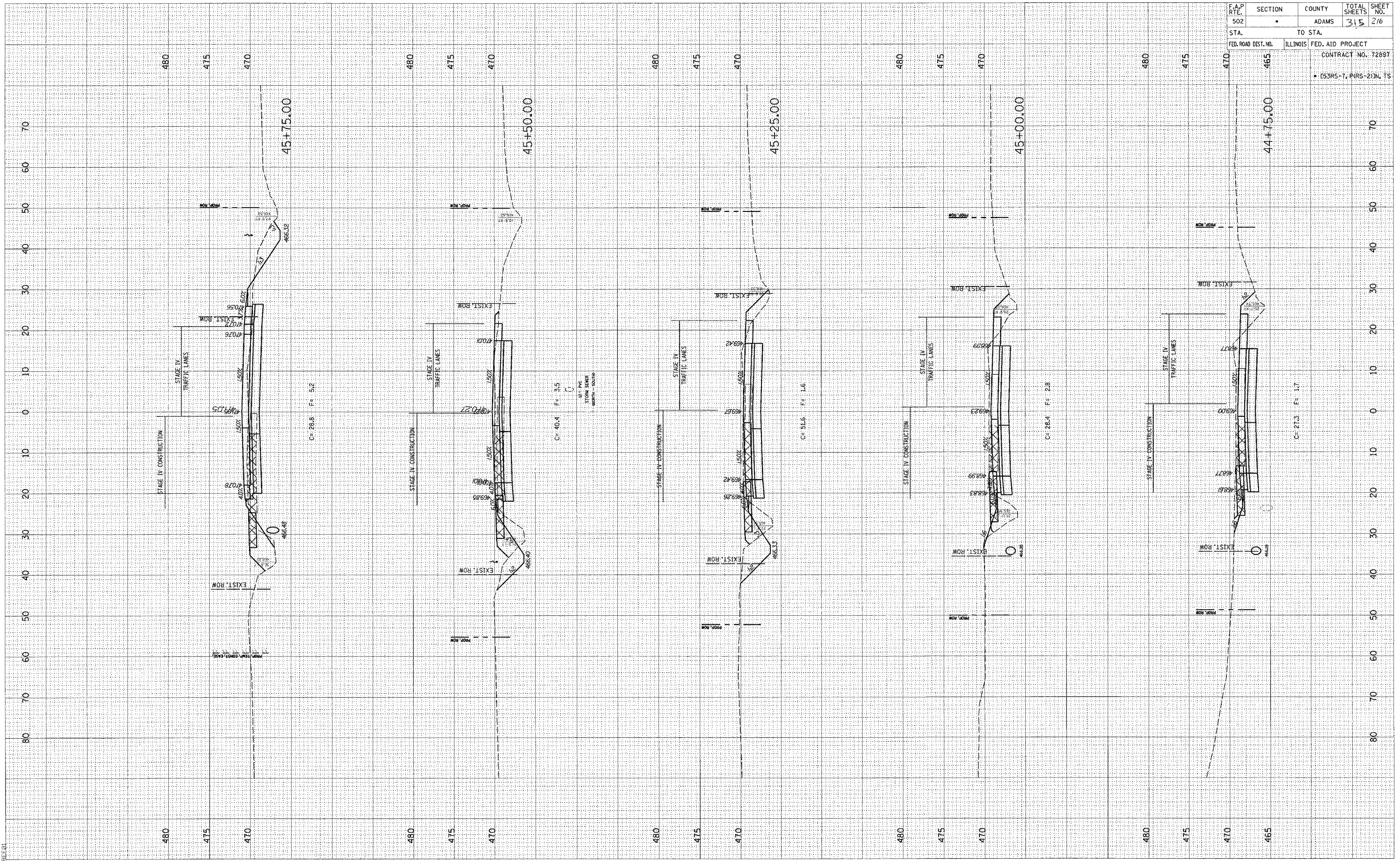

F.A.P. RTE.	SECTION	COUNTY	TOTAL SHEETS	SHEET NO.
502		ADAMS	315	216
STA.	TO STA.			
FED. ROAD DIST. NO.	ILLINOIS	FED. AID PROJECT		
		CONTRACT NO. 72897		
		• 653R5-T, PIRS-2)IN, TS		

FINAL SURVEY PLOTTED AREAS CHECKED
 SURVEYED PLOTTED AREAS CHECKED
 DATE BY

ORIGINAL SURVEY PLOTTED AREAS CHECKED
 SURVEYED PLOTTED AREAS CHECKED
 DATE BY

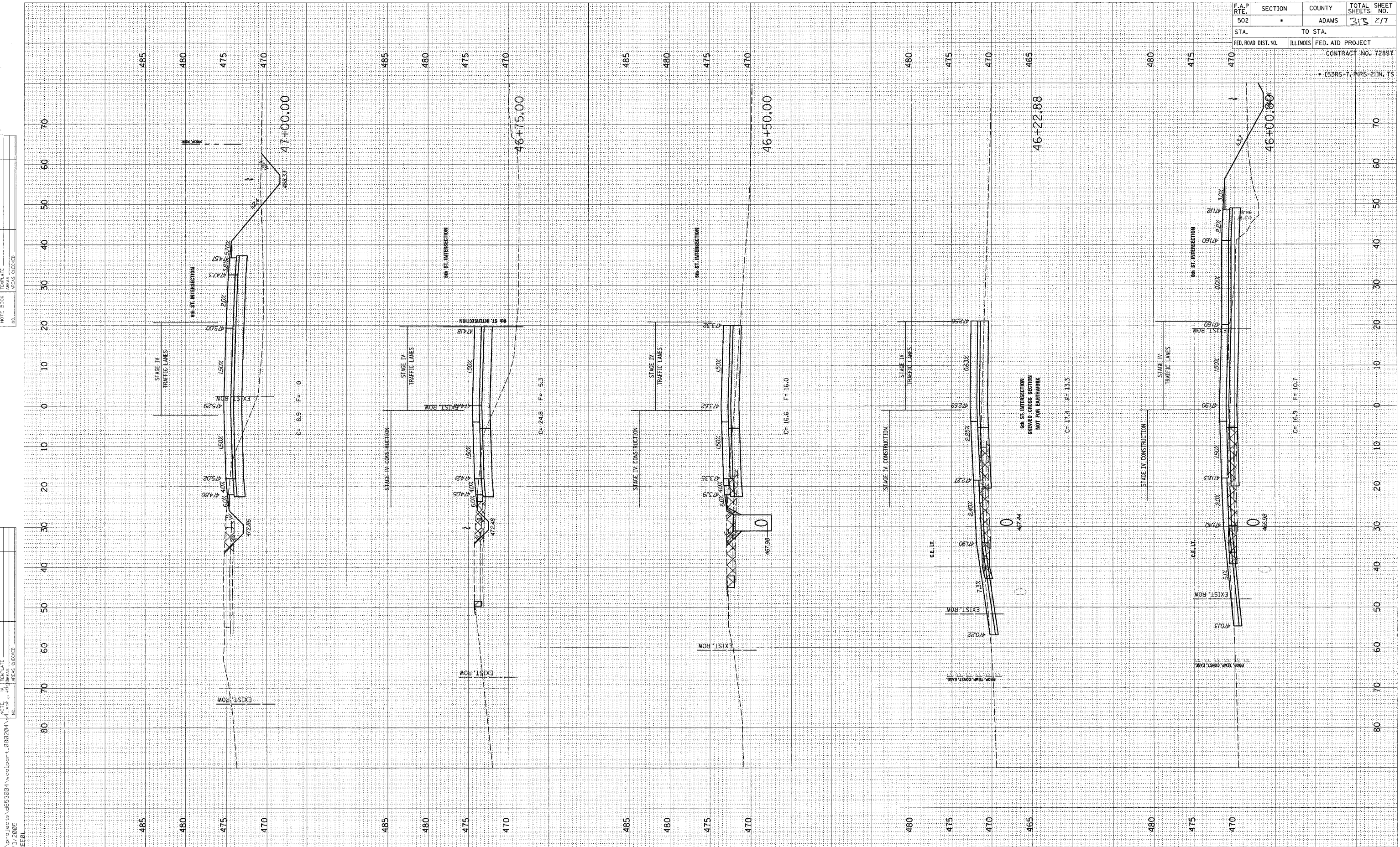

F.A.P. RITE.	SECTION	COUNTY	TOTAL SHEETS	SHEET NO.
502	ADAMS	ADAMS	315	217
STA.		TO STA.		
FED. ROAD DIST. NO.		ILLINOIS FED. AID PROJECT		
CONTRACT NO. 72897				
• (53RS-1, PARS-2) IN. TS				

FINAL SURVEY SURVEYED BY DATE
 PLOTTED BY DATE
 NOTE BOOK NO.
 AREAS CHECKED

ORIGINAL SURVEY SURVEYED BY DATE
 PLOTTED BY DATE
 NOTE BOOK NO.
 AREAS CHECKED

c:\projects\d653004\woolper1.080204\4_xshts.dgn
 2/3/2005
 REE:EL

F.A.P. RTE.	SECTION	COUNTY	TOTAL SHEETS	SHEET NO.
502		ADAMS	315	278
STA.	TO STA.			
FED. ROAD DIST. NO.	ILLINOIS	FED. AID PROJECT		
CONTRACT NO. 72897				
• (53RS-7, PIRS-2)3N, TS				

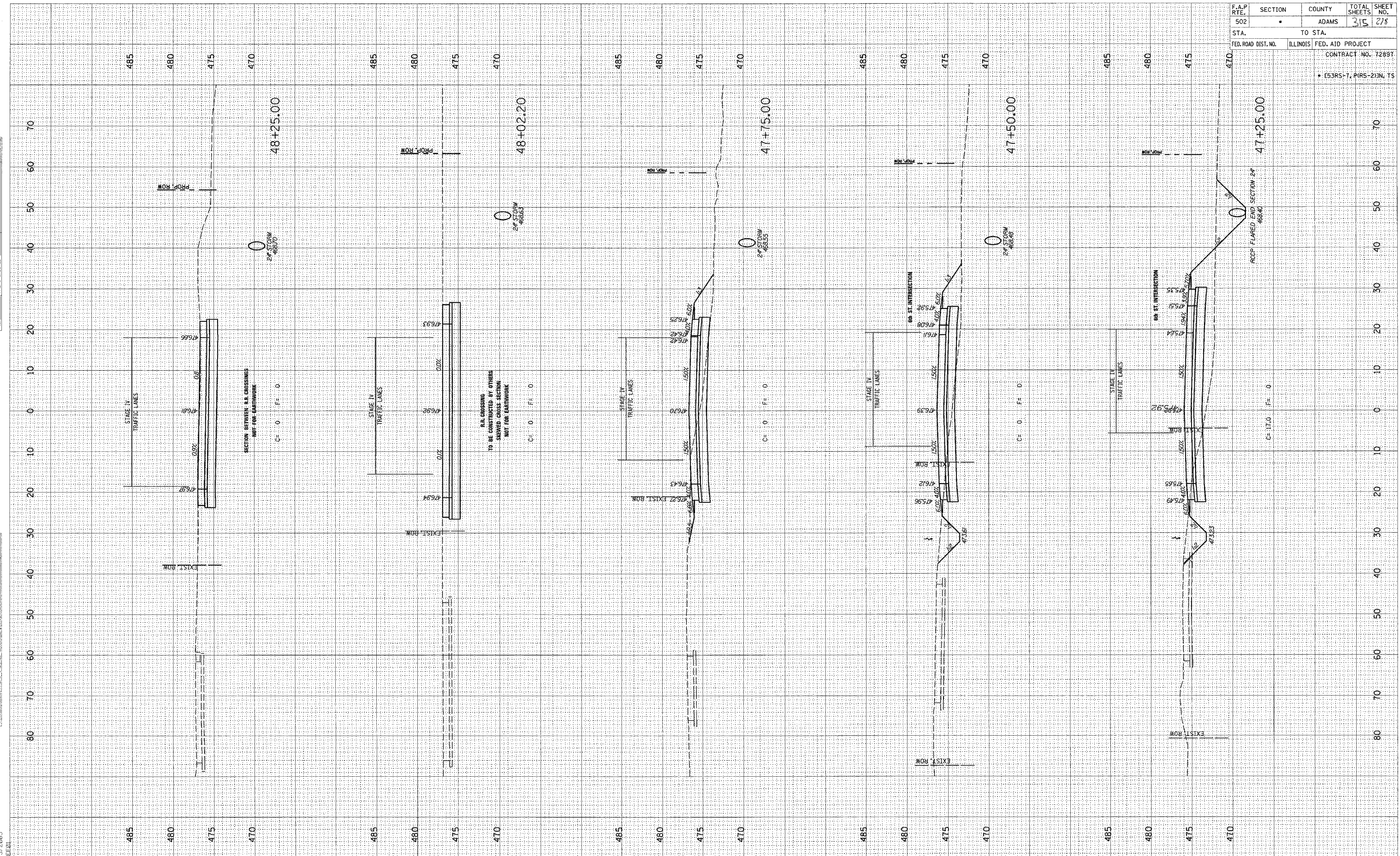

FINAL SURVEY SURVEYED BY DATE
 PLOTTED BY DATE
 NOTE BOOK NO.
 AREAS CHECKED

ORIGINAL SURVEY SURVEYED BY DATE
 PLOTTED BY DATE
 NOTE BOOK NO.
 AREAS CHECKED

c:\projects\d653004\woolpert_080204\4 XSHTS.DGN
 2/3/2005
 PEE:01

F.A.P. RTE.	SECTION	COUNTY	TOTAL SHEETS	SHEET NO.
502		ADAMS	315	219
STA.	TO STA.			
FED. ROAD DIST. NO.	ILLINOIS	FED. AID PROJECT		
		CONTRACT NO. 72897		
		• 53RS-7, PARS-2)N, TS		

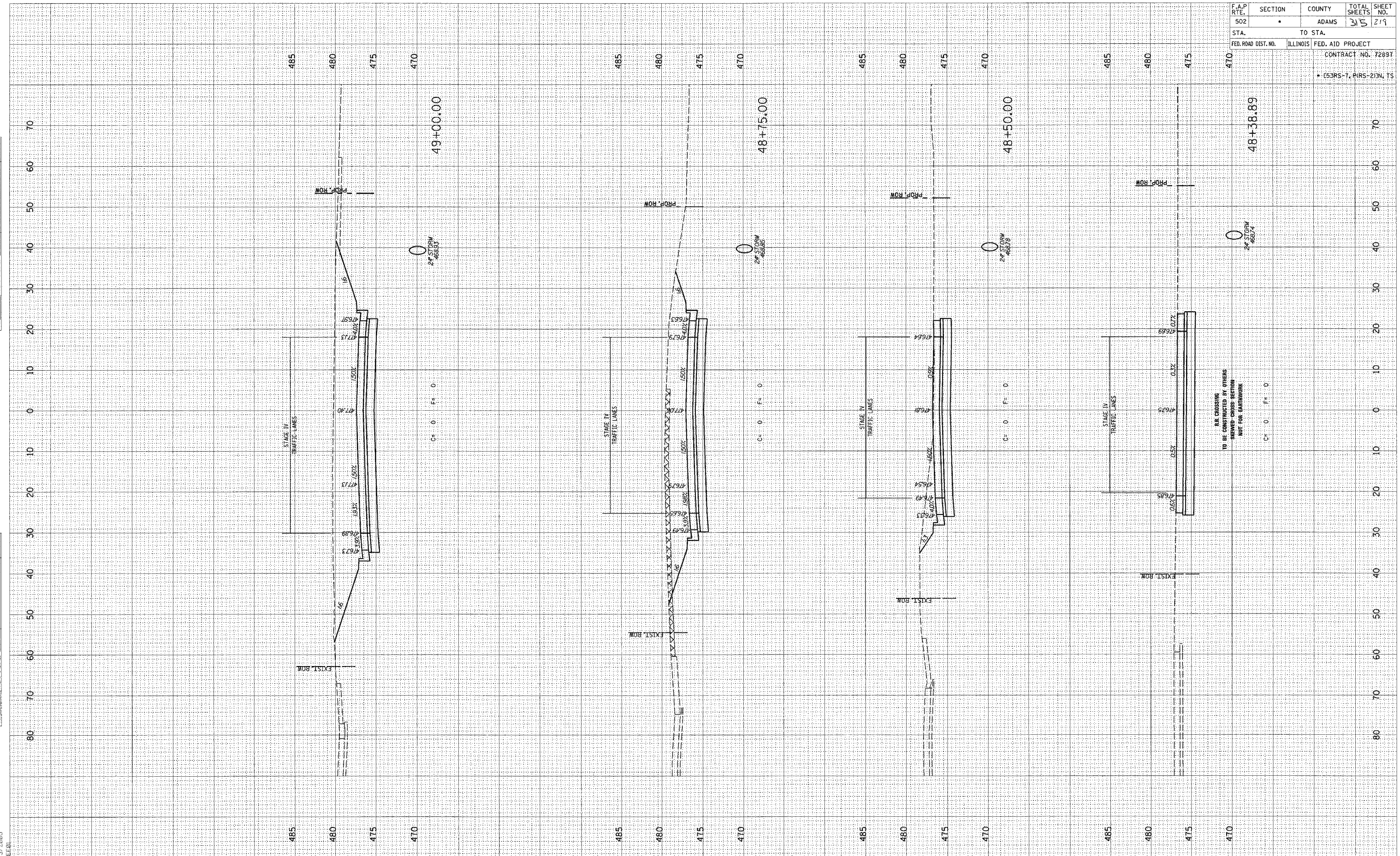

FINAL SURVEY	SURVEYED	BY	DATE
NOTE BOOK	PLOTTED		
NO.	TEMPLATE		
	AREAS CHECKED		

ORIGINAL SURVEY	SURVEYED	BY	DATE
NOTE BOOK	PLOTTED		
NO.	TEMPLATE		
	AREAS CHECKED		

c:\projects\0653004\woolpert_080204\4\XSHS\4\XSHS.DGN
2/3/2005

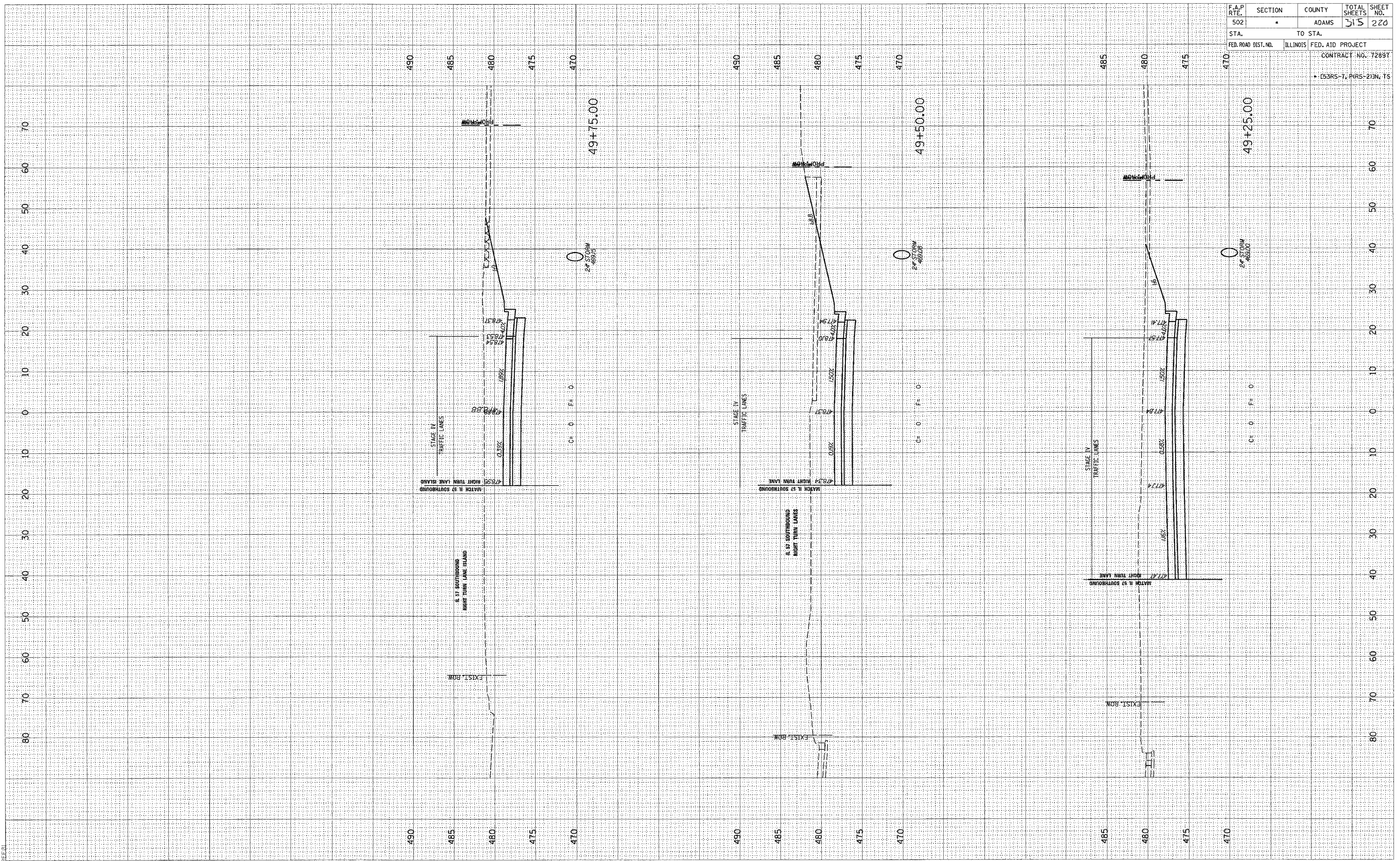

F.A.P. RTE.	SECTION	COUNTY	TOTAL SHEETS	SHEET NO.
502	ADAMS	ADAMS	515	220
STA.	TO STA.			
FED. ROAD DIST. NO.	ILLINOIS	FED. AID PROJECT		
		CONTRACT NO. 72897		
		• 153RS-7, PRRS-23IN, TS		

F.A.P. RTE.	SECTION	COUNTY	TOTAL SHEETS	SHEET NO.
502	•	ADAMS	35	221
STA.		TO STA.		
FED. ROAD DIST. NO.		ILLINOIS FED. AID PROJECT		
CONTRACT NO. 72897				
• (53RS-7, P(RS-2) IN TS				

DATE	BY
SURVEYED	
PLOTTED	
NOTED	
AREAS CHECKED	

DATE	BY
SURVEYED	
PLOTTED	
NOTED	
AREAS CHECKED	

c:\projects\d653004\157bxshs.dgn
2/4/2005
REF01

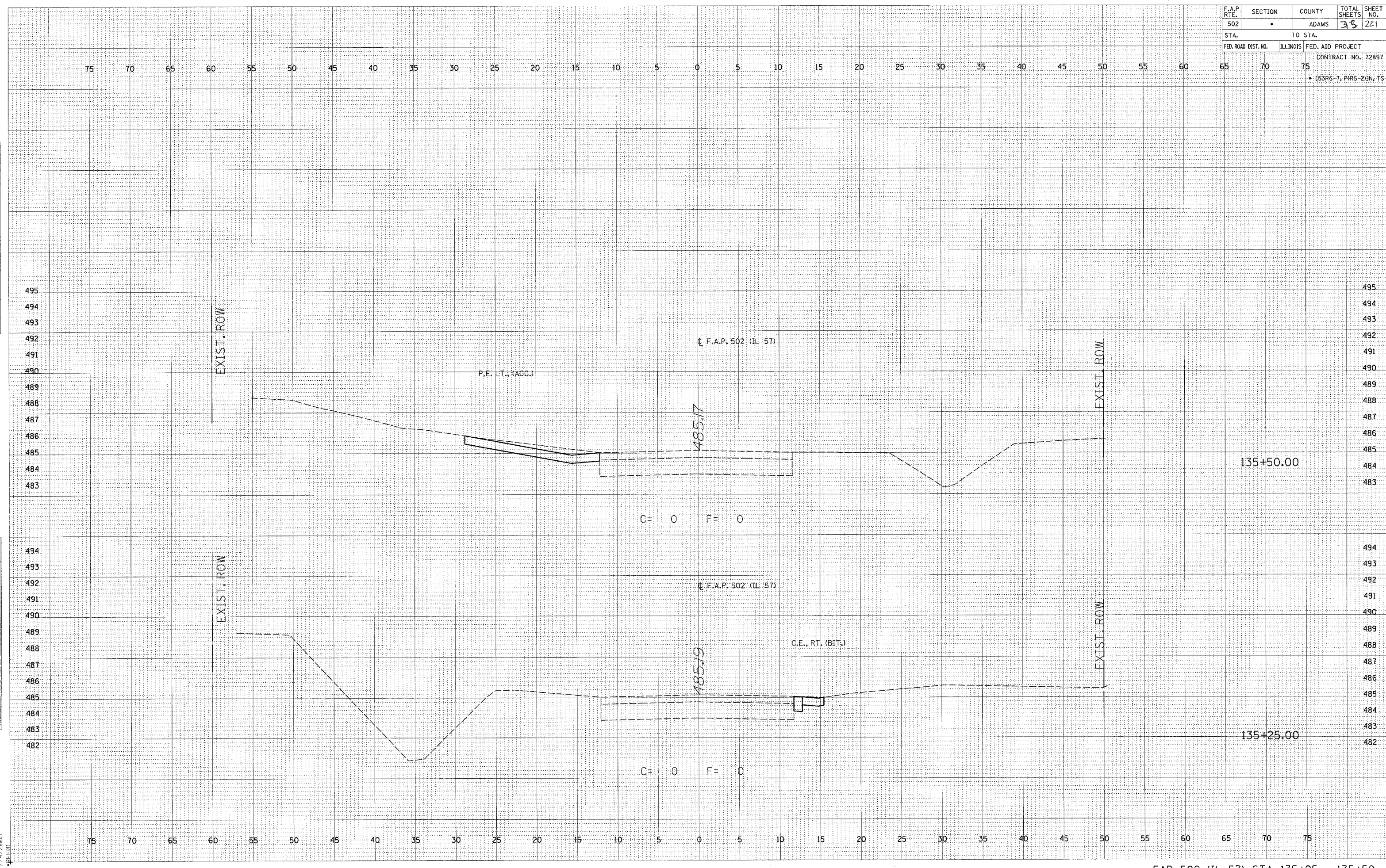

F.A.P. RTE.	SECTION	COUNTY	TOTAL SHEETS	SHEET NO.
502	•	ADAMS	315	222
STA.		TO STA.		
FED. ROAD DIST. NO.		ILLINOIS FED. AID PROJECT		
CONTRACT NO. 72897				
• (S3RS-7, P1RS-2)IN, TS				

DATE	BY
SURVEYED	
PLOTTED	
NOTE BOOK	
AREAS CHECKED	
NO.	

DATE	BY
SURVEYED	
PLOTTED	
NOTE BOOK	
AREAS CHECKED	
NO.	

c:\projects\653004\1157bxshs.dgn
2/4/2005
*REF:01

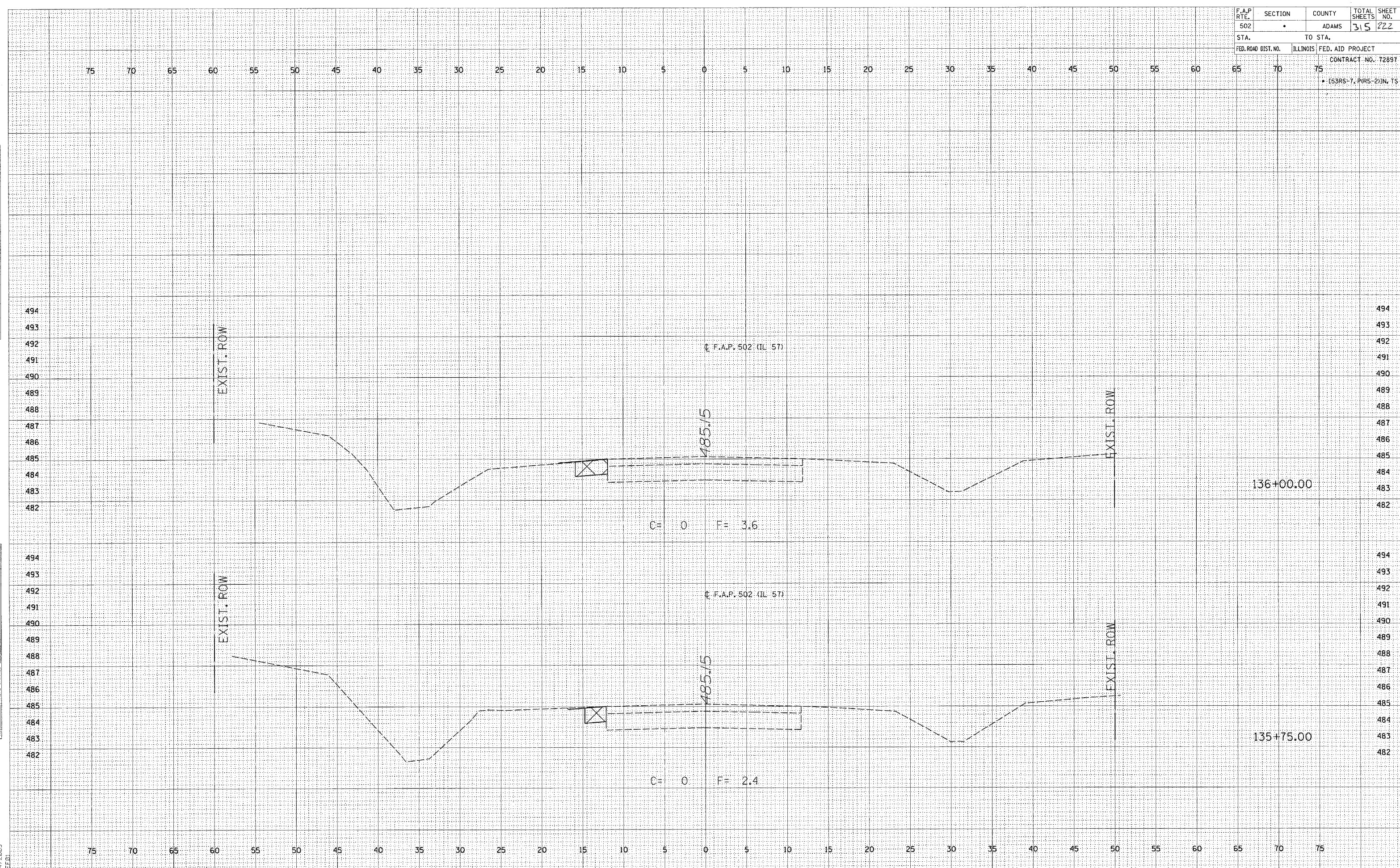

F.A.P. RTE.	SECTION	COUNTY	TOTAL SHEETS	SHEET NO.
502	•	ADAMS	315	223
STA.	TO STA.			
FED. ROAD DIST. NO.	ILLINOIS FED. AID PROJECT			
CONTRACT NO. 72897				
• [53RS-7, P(RS-2)]N, T5				

FINAL SURVEYED BY DATE
 SURVEY OF BY
 NOTE BOOK NO.
 AREAS CHECKED

ORIGINAL SURVEYED BY DATE
 PLOTTED BY
 NOTE BOOK NO.
 AREAS CHECKED

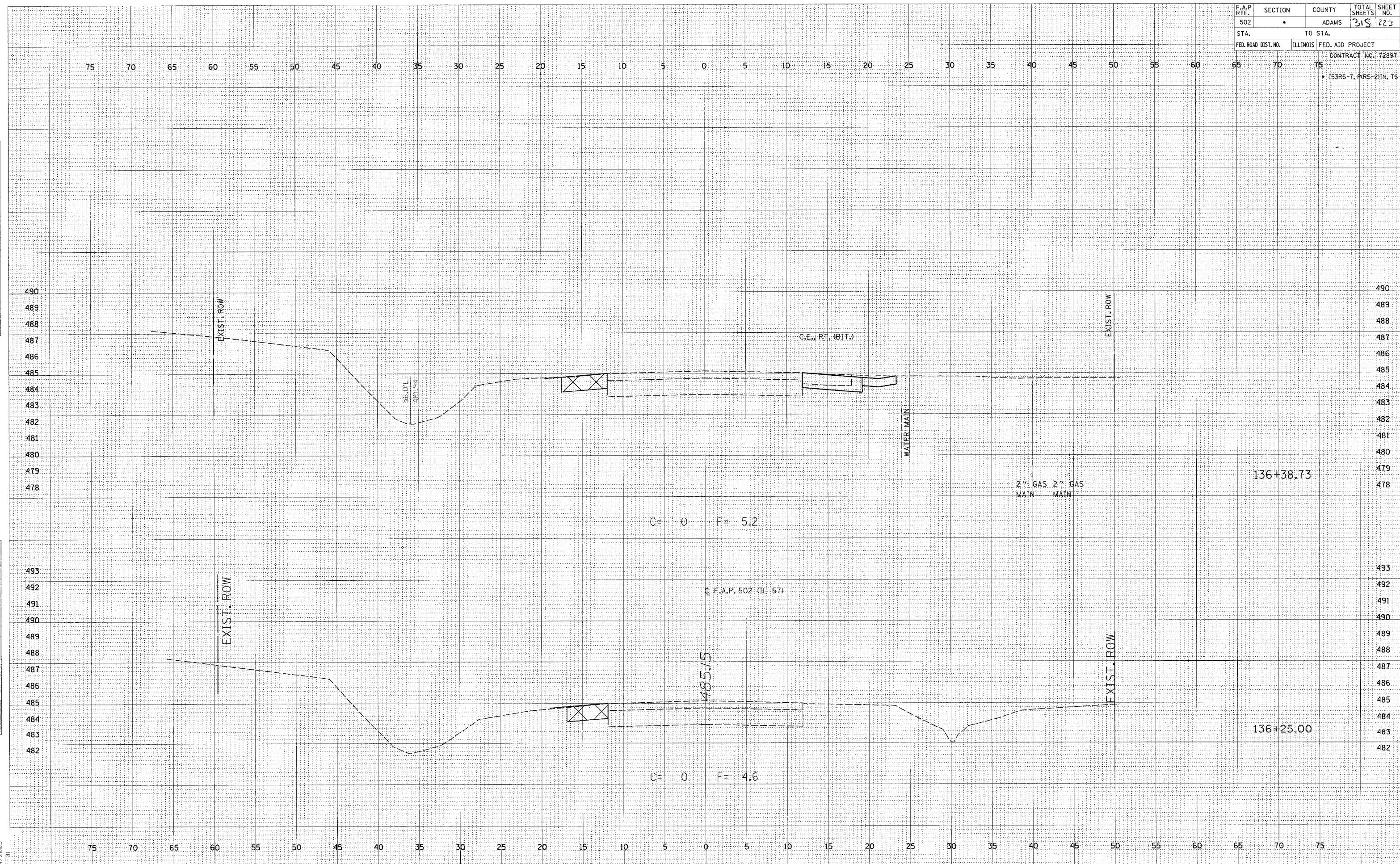

c:\projects\d653004\157bxshs.dgn
 2/4/2005
 *REF:01

F.A.P. RTE. 502	SECTION •	COUNTY ADAMS	TOTAL SHEETS 315	SHEET NO. 224
STA.		TO STA.		
FED. ROAD DIST. NO.	ILLINOIS	FED. AID PROJECT	CONTRACT NO. 72897	
• (53RS-7, P(RS-2))N, TS				

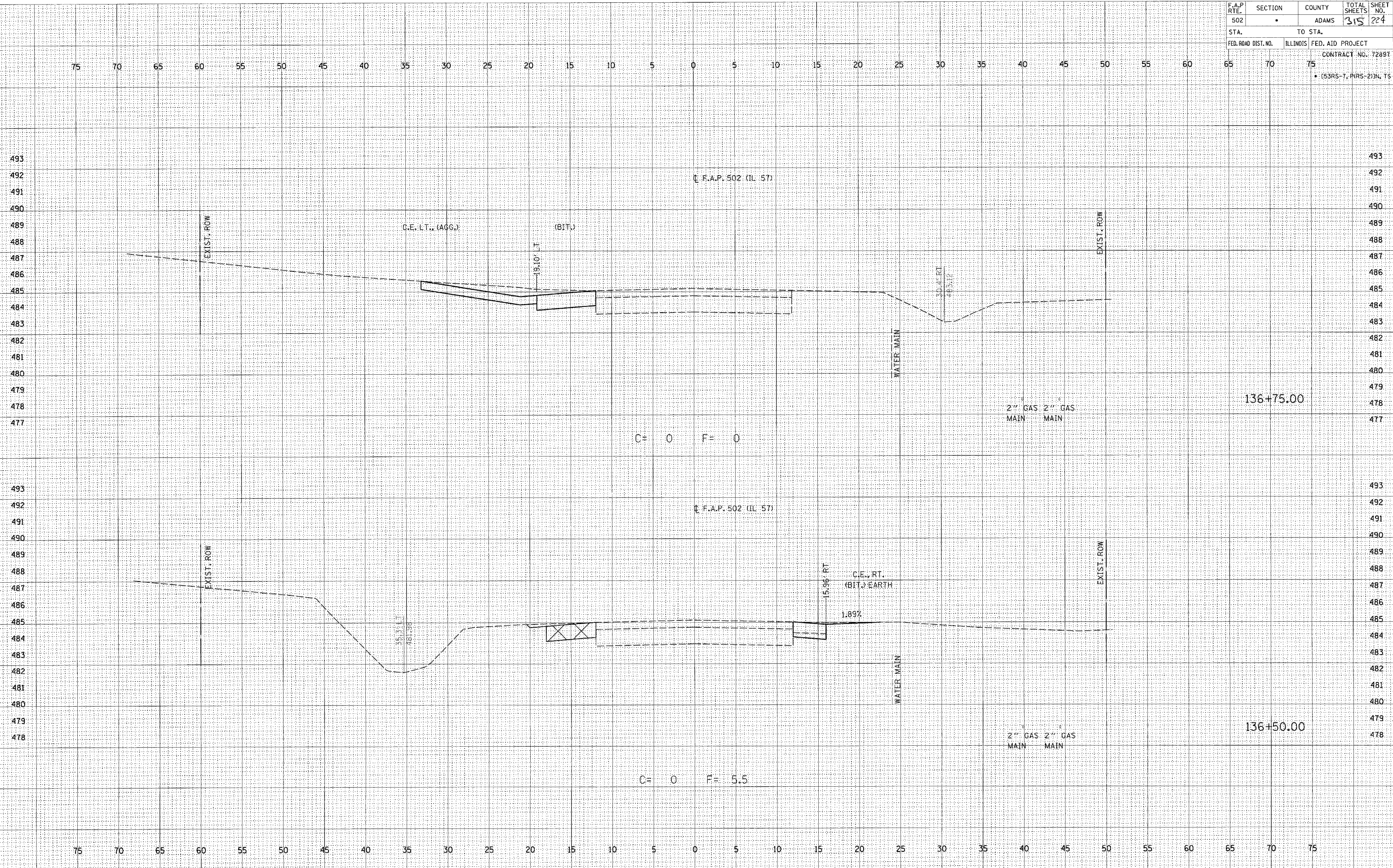

BY _____ DATE _____
 SURVEYED _____
 PLOTTED _____
 NOTE BOOK _____
 AREAS CHECKED _____

BY _____ DATE _____
 SURVEYED _____
 PLOTTED _____
 NOTE BOOK _____
 AREAS CHECKED _____

c:\projects\d653004\157\bxshs.dgn
 2/4/2005
 *BEE01

F.A.P. RTE. 502	SECTION •	COUNTY ADAMS	TOTAL SHEETS 315	SHEET NO. 225
STA.		TO STA.		
FED. ROAD DIST. NO.	ILLINOIS	FED. AID PROJECT		
CONTRACT NO. 72897				
• (53RS-7, P(RS-2)) IN TS				

DATE	
BY	
FINAL SURVEY	
NOTE BOOK	
TEMPLATE	
AREAS CHECKED	
NO.	

DATE	
BY	
ORIGINAL SURVEY	
FLOTTED	
NOTE BOOK	
AREAS CHECKED	
NO.	

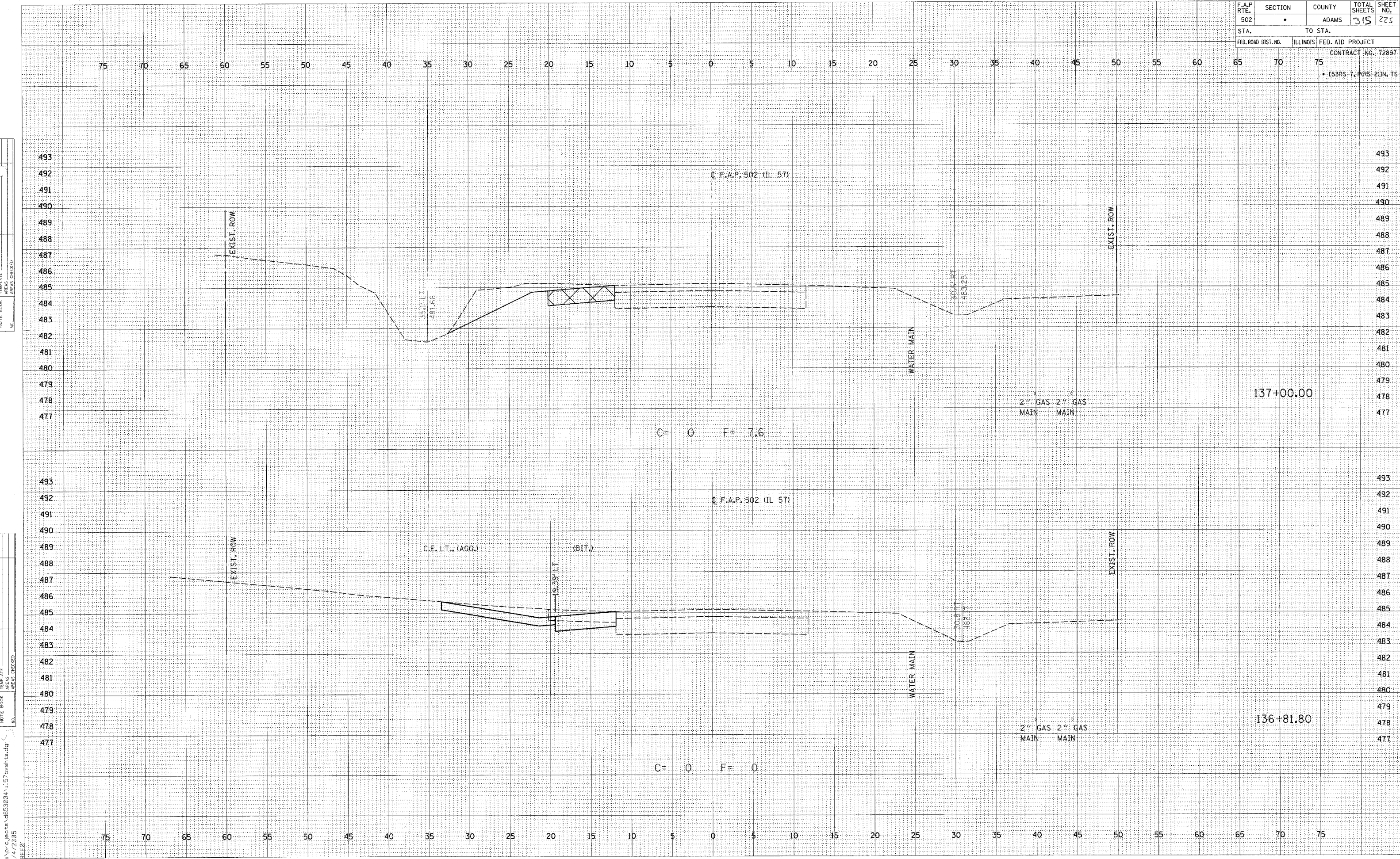

c:\projects\d653004\1157bxshs.dgn
 2/4/2005
 *REC01

F.A.P. RTE.	SECTION	COUNTY	TOTAL SHEETS	SHEET NO.
502	.	ADAMS	315	226
STA.		TO STA.		
FED. ROAD DIST. NO.	ILLINOIS	FED. AID PROJECT	CONTRACT NO. 72897	
			* (S3RS-1, P(RS-2)) N. T.S	

DATE
BY
DATE

ORIGINAL SURVEY
PLOTTED
NOTE BOOK NO.

FINAL SURVEY
NOTED BY
DATE
NO. DATE
AREAS CHECKED

DATE
BY
DATE

ORIGINAL SURVEY
PLOTTED
NOTE BOOK NO.

FINAL SURVEY
NOTED BY
DATE
NO. DATE
AREAS CHECKED

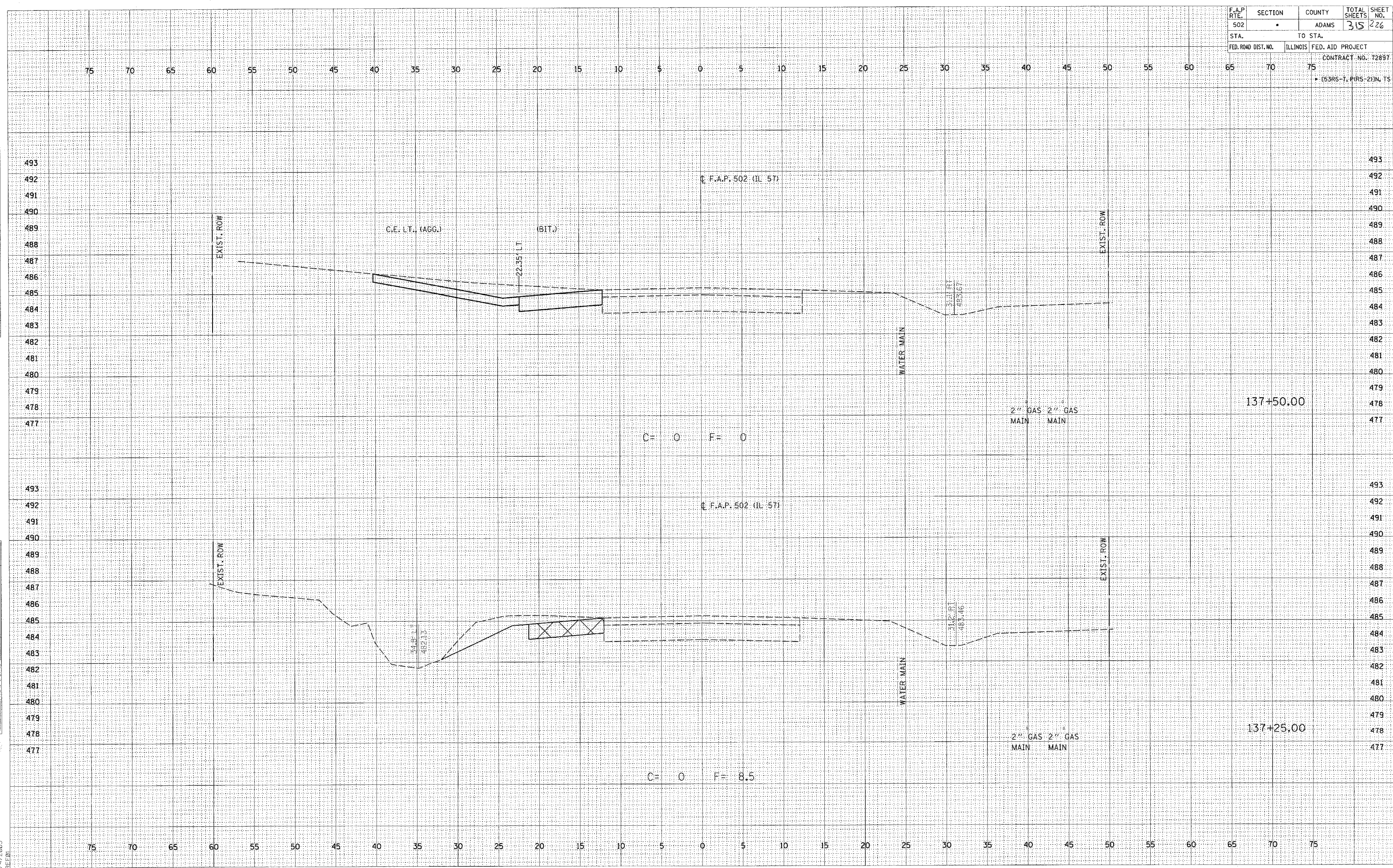

c:\projects\6853004\1157bxshs.dgn
2/4/2005
*BEE 01

F.A.P. RTE.	SECTION	COUNTY	TOTAL SHEETS	SHEET NO.
502	•	ADAMS	315	227
STA.		TO STA.		
FED. ROAD DIST. NO.		ILLINOIS FED. AID PROJECT		
CONTRACT NO. 72897				
• (53RS-7, PARS-2)IN, TS				

DATE	BY	REVISION

DATE	BY	REVISION

c:\projects\d653004\1157\events.dgn
2/4/2005
PLOT

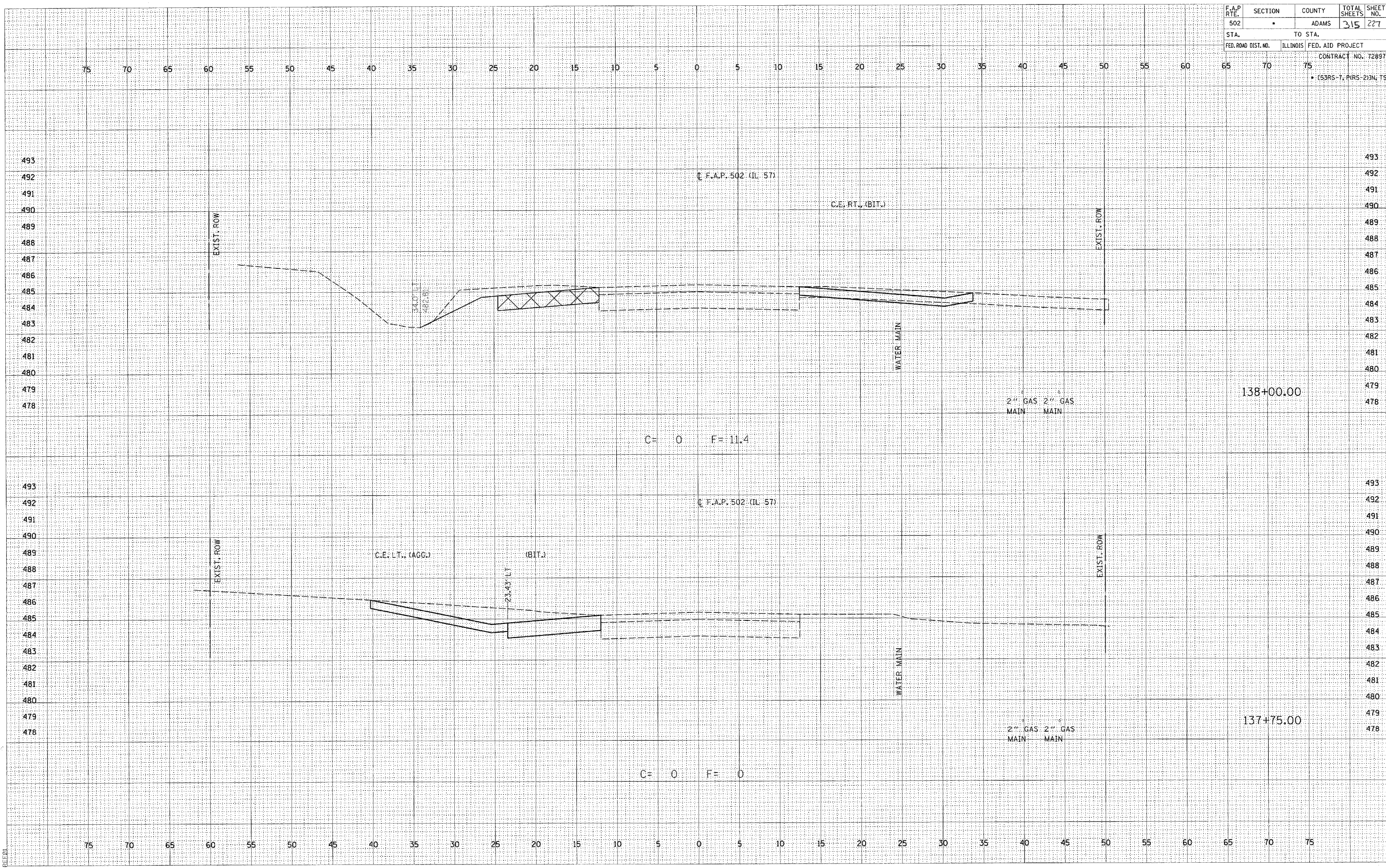

F.A.P. RTE.	SECTION	COUNTY	TOTAL SHEETS	SHEET NO.
502	.	ADAMS	315	228
STA.		TO STA.		
FED. ROAD DIST. NO.	ILLINOIS	FED. AID PROJECT	CONTRACT NO. 72897	
			• (53RS-7, PARS-2) IN 15	

DATE	BY
DATE	BY
DATE	BY
DATE	BY
DATE	BY

DATE	BY
DATE	BY
DATE	BY
DATE	BY
DATE	BY

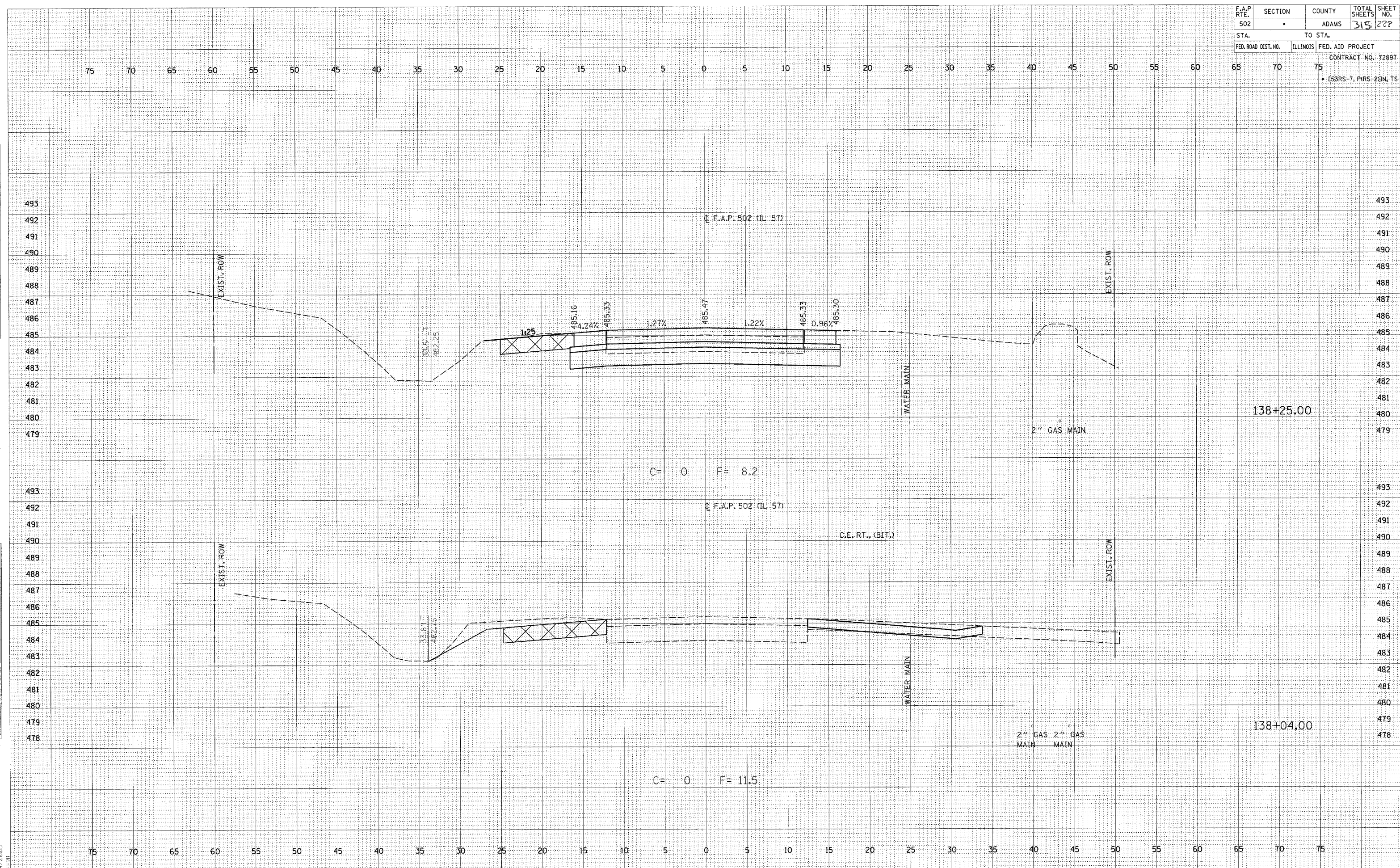

c:\projects\d653004\1157bxshs.dwg
2/4/2005
BEE01

F.A.P. RTE.	SECTION	COUNTY	TOTAL SHEETS	SHEET NO.
502		ADAMS	315	229
STA.		TO STA.		
FED. ROAD DIST. NO.		ILLINOIS FED. AID PROJECT		
CONTRACT NO. 72897				
• (S3RS-7, P3RS-2)N, 15				

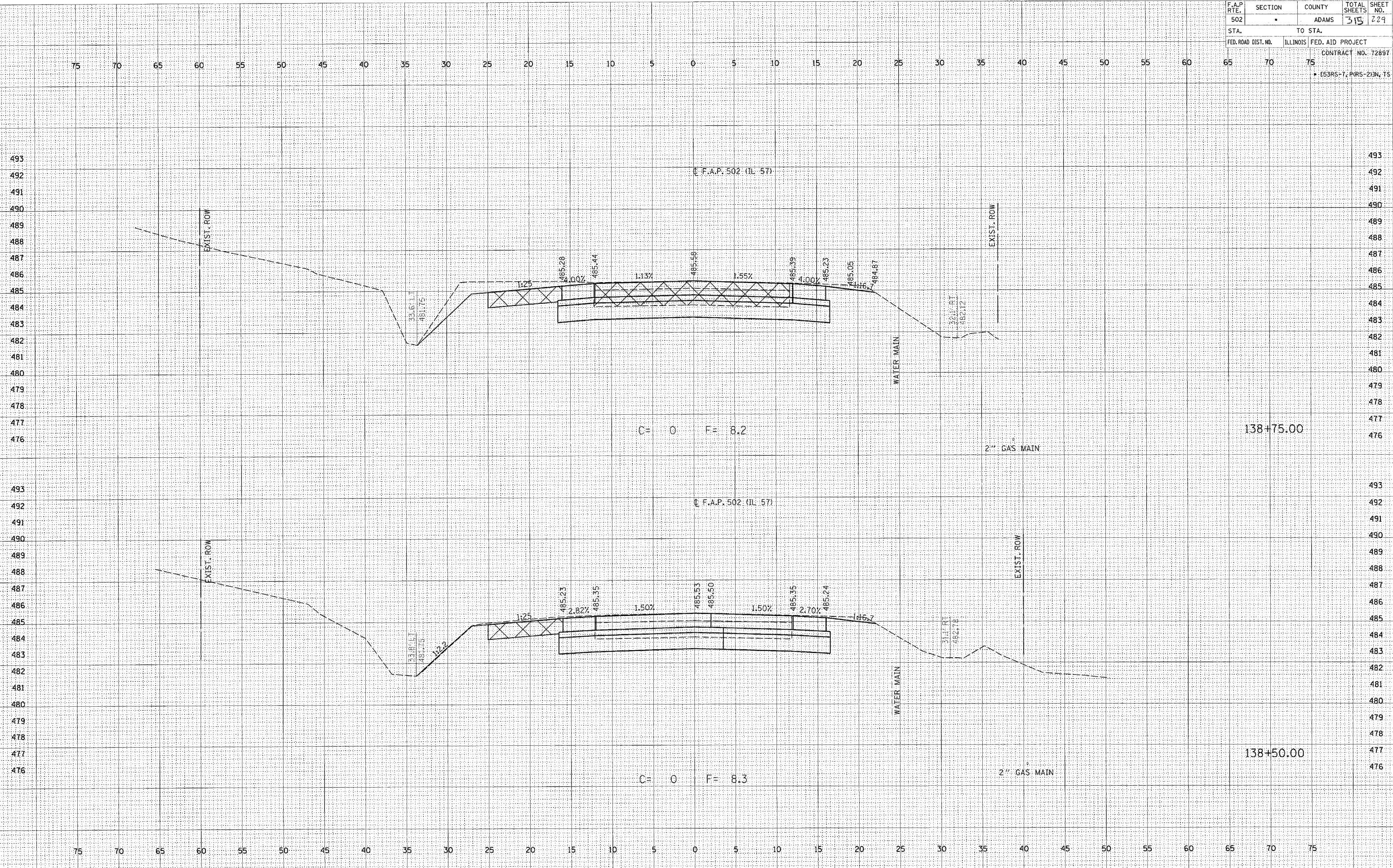

BY _____ DATE _____
 SURVEYED _____
 PLOTTED _____
 ORIGINAL SUPPLY _____
 NOTE BOOK _____
 NO. _____

BY _____ DATE _____
 SURVEYED _____
 PLOTTED _____
 ORIGINAL SUPPLY _____
 NOTE BOOK _____
 NO. _____

c:\projects\d653004\157bxshs.dgn
 2/4/2005
 *BEE01

F.A.P. RTE.	SECTION	COUNTY	TOTAL SHEETS	SHEET NO.
502		ADAMS	315	230
STA.		TO STA.		
FED. ROAD DIST. NO.	ILLINOIS FED. AID PROJECT	CONTRACT NO. 72897		
		• (53RS-7, PARS-2) IN TS		

DATE _____
 BY _____
 SURVEYED _____
 SUPPLY _____
 PLOTTED _____
 NOTE BOOK _____
 NO. _____
 AREAS CHECKED _____

DATE _____
 BY _____
 SURVEYED _____
 SUPPLY _____
 PLOTTED _____
 NOTE BOOK _____
 NO. _____
 AREAS CHECKED _____

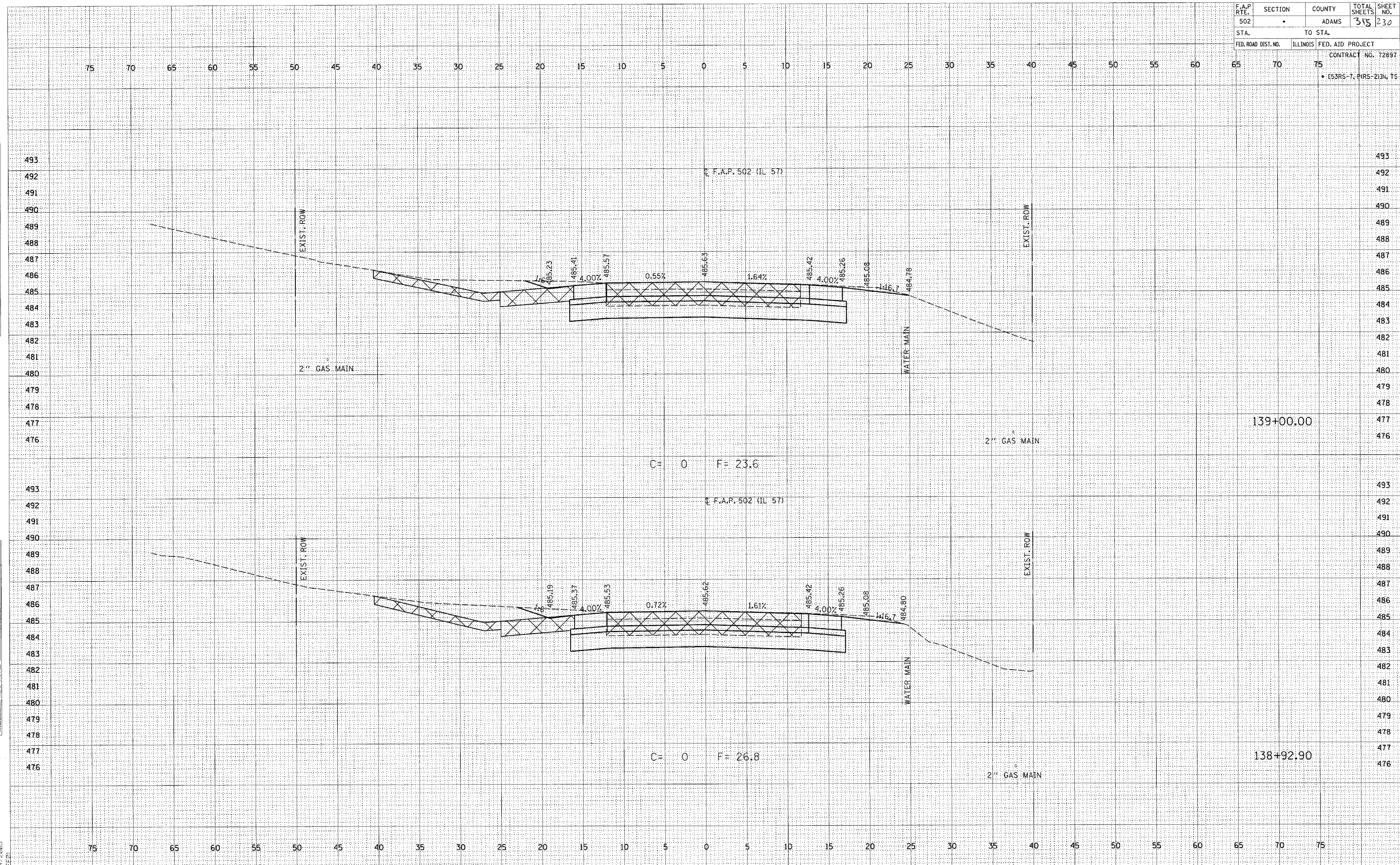

c:\projects\d653004\157bxshs.dgn
 2/4/2005
 5:55:01

F.A.P. RTE.	SECTION	COUNTY	TOTAL SHEETS	SHEET NO.
502		ADAMS	315	231
STA.		TO STA.		
FED. ROAD DIST. NO.		ILLINOIS FED. AID PROJECT		
		CONTRACT NO. 72897		
* (53RS-7, PARS-2)N, TS				

FINAL SURVEY	SUBMITTED
NOTE BOOK	PLOTTED
	TEMPLATE
	AREAS
	CHECKED

ORIGINAL SURVEY	DATE
NOTE BOOK	

c:\projects\d653004\1157bxshs.dwg
 2/4/2005
 *FEED1

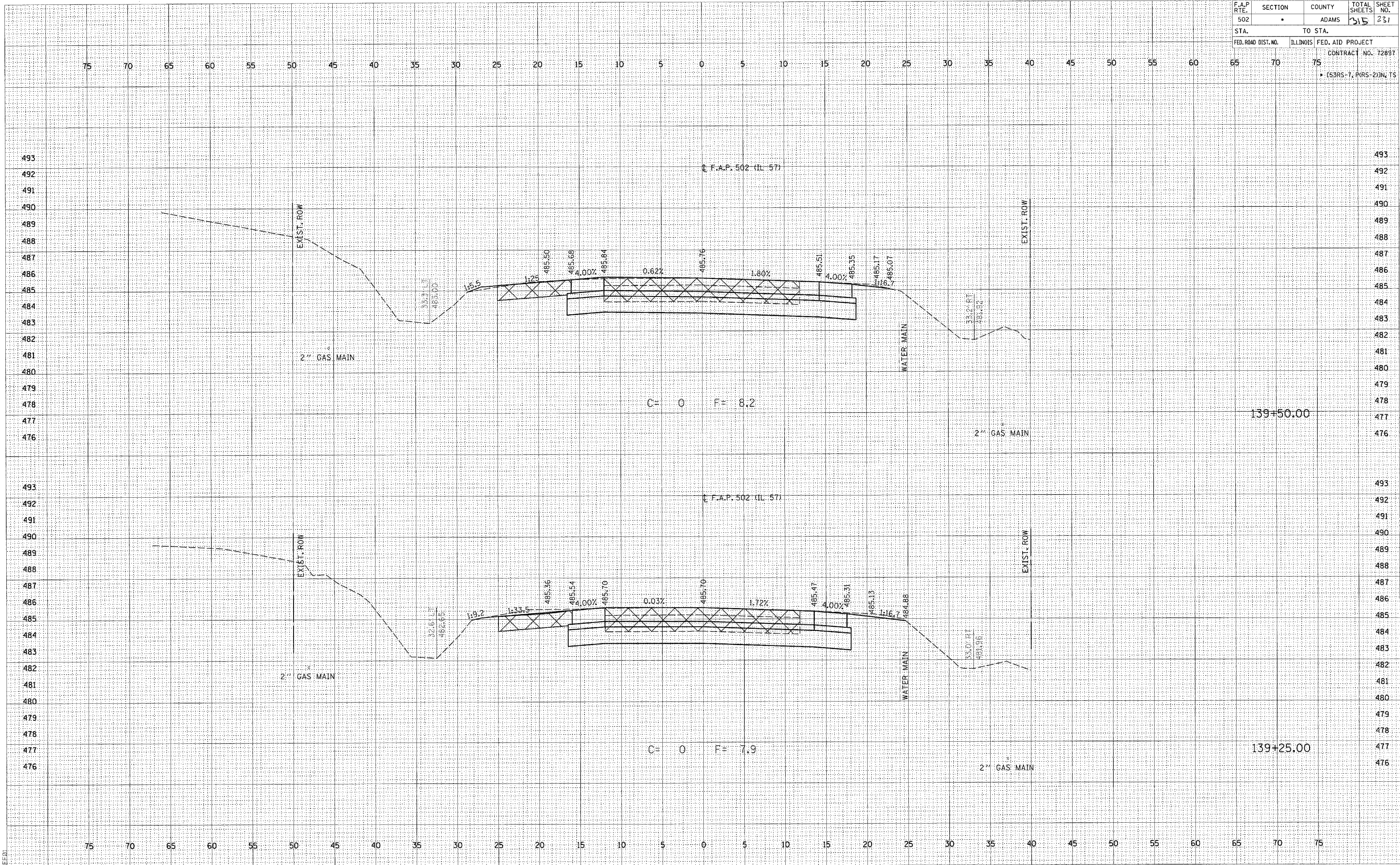

F.A.P. RTE.	SECTION	COUNTY	TOTAL SHEETS	SHEET NO.
502	*	ADAMS	315	232
STA.		TO STA.		
FED. ROAD DIST. NO.	ILLINOIS	FED. AID PROJECT	CONTRACT NO. 72897	
			• (53RS-7, PARS-2)N, TS	

DATE	BY	REVISION
		FINAL SURVEY
		PLOTTED
		NOTE BOOK
		AREAS CHECKED

DATE	BY	REVISION
		ORIGINAL SURVEY
		PLOTTED
		NOTE BOOK
		AREAS CHECKED

c:\projects\0653004\1157bshs.dgn
 2/4/2005
 PEE01

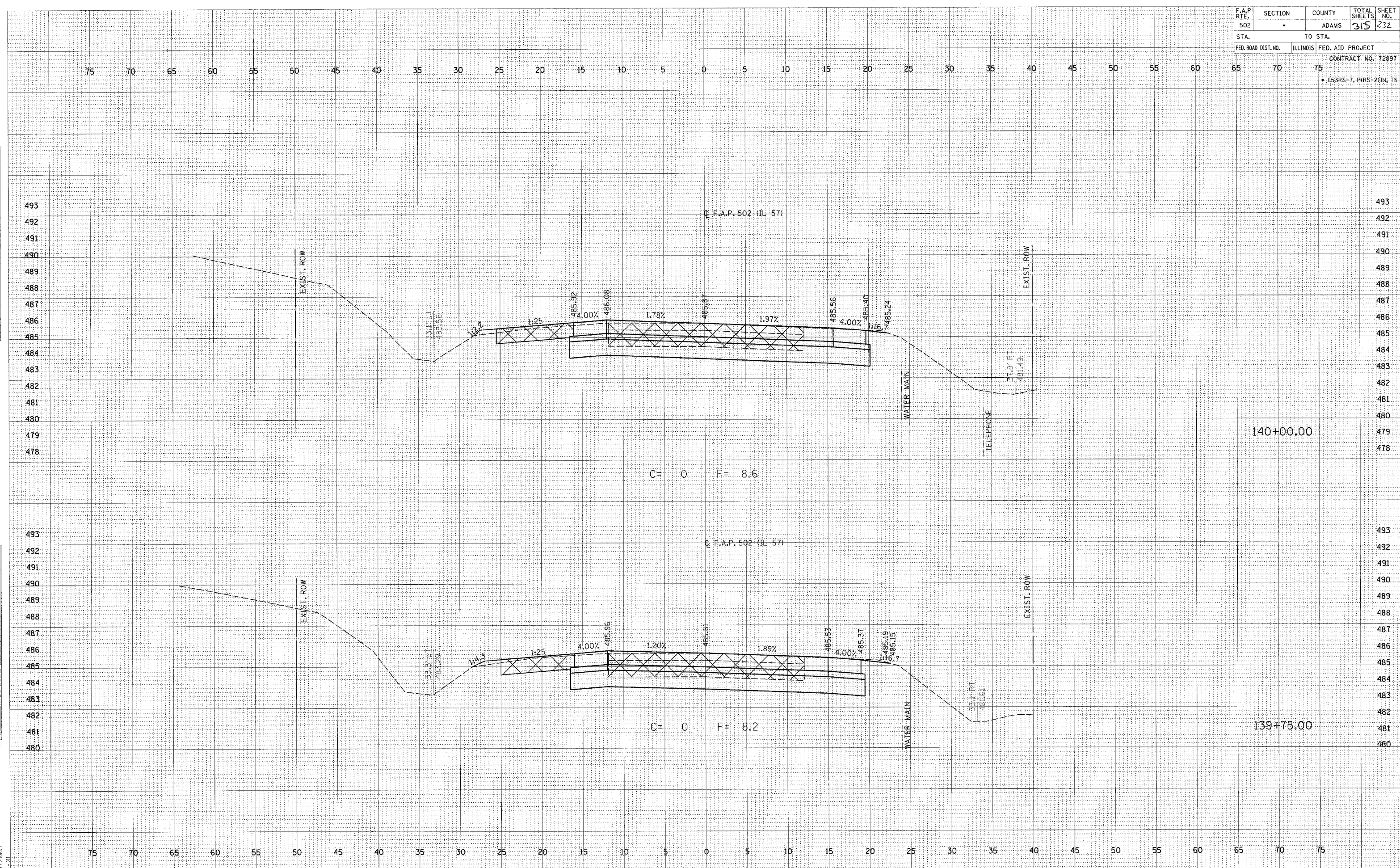

F.A.P. RTE. 502	SECTION •	COUNTY ADAMS	TOTAL SHEETS 315	SHEET NO. 233
STA.		TO STA.		
FED. ROAD DIST. NO.	ILLINOIS	FED. AID PROJECT	CONTRACT NO. 72897	
			• (53RS-7, PARS-2) IN TS	

DATE _____
BY _____
SURVEYED _____
FLIPPED _____
NOTE BOOK _____
AREAS CHECKED _____

DATE _____
BY _____
SURVEYED _____
FLIPPED _____
NOTE BOOK _____
AREAS CHECKED _____

c:\projects\d653004\157bxshs.dwg
2/4/2005
*REF01

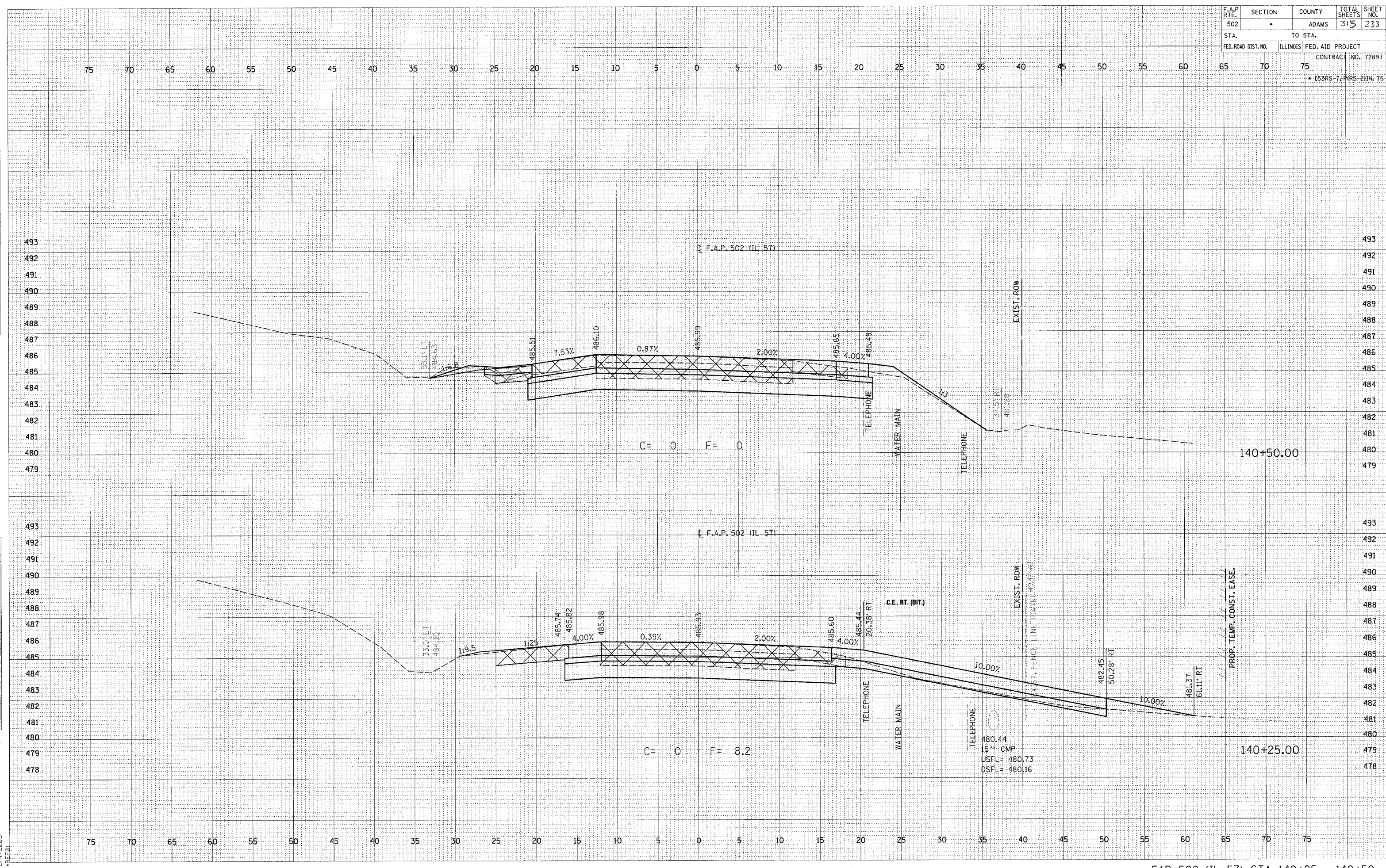

F.A.P. RTE. 502	SECTION •	COUNTY ADAMS	TOTAL SHEETS 315	SHEET NO. 234
STA.		TO STA.		
FED. ROAD DIST. NO.		ILLINOIS FED. AID PROJECT		
CONTRACT NO. 72897				
• (53RS-7, PARS-2)IN, TS				

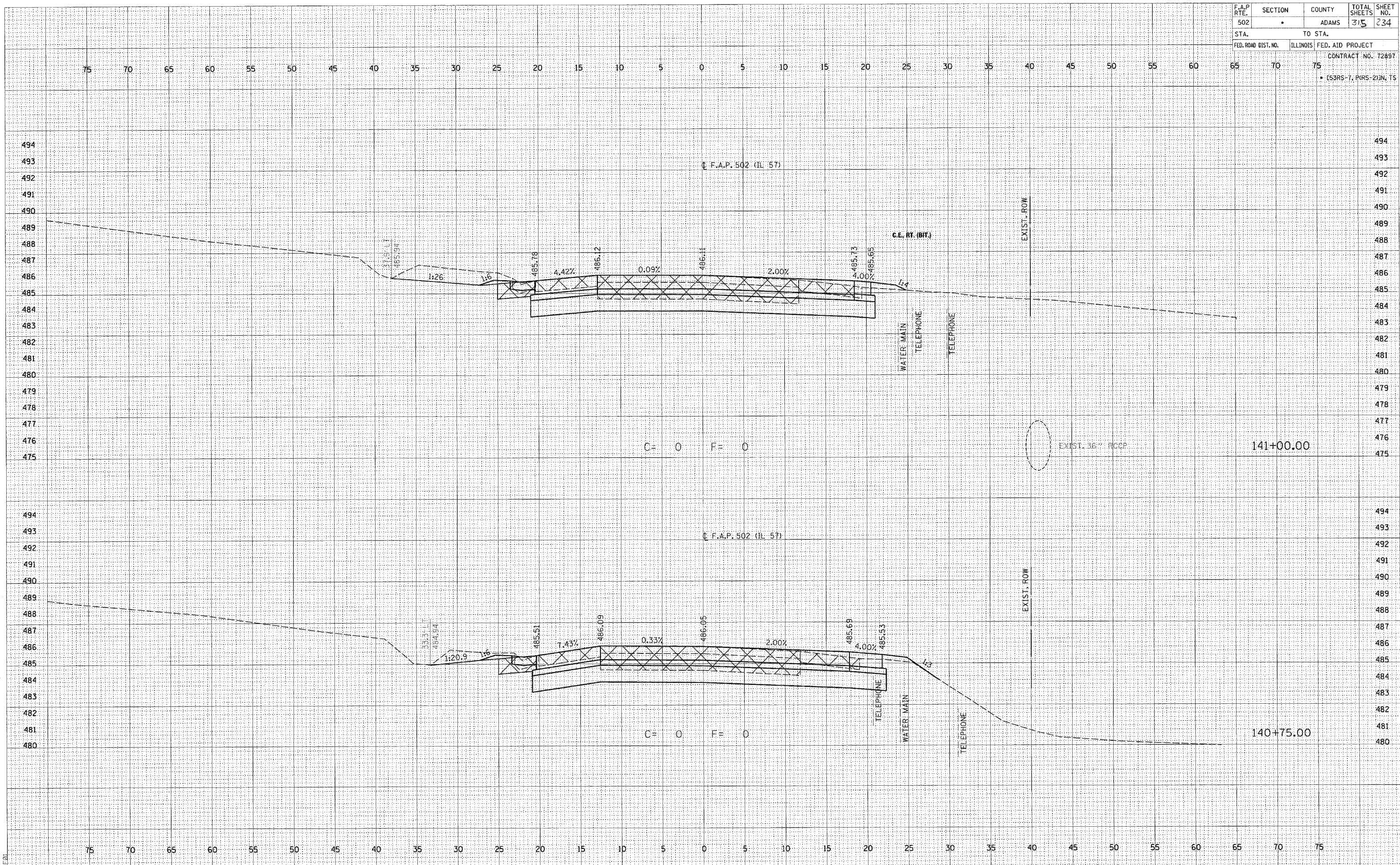

SURVEYED
 PLOTTED
 TEMPLATE
 AREAS
 CHECKED

ORIGINAL
 SURVEY
 TEMPLATE
 AREAS
 CHECKED

PROJECT: D653004 \157bshs.dgn
 2/4/2005
 FILE: IL57BXSHTS.DGN

F.A.P. RTE.	SECTION	COUNTY	TOTAL SHEETS	SHEET NO.
502	•	ADAMS	315	235
STA.		TO STA.		
FED. ROAD DIST. NO.	ILLINOIS	FED. AID PROJECT	CONTRACT NO. 72897	
			• (53RS-1, PARS-2) IN TS	

DATE	BY	DATE	BY
DATE	BY	DATE	BY
DATE	BY	DATE	BY
DATE	BY	DATE	BY
DATE	BY	DATE	BY

DATE	BY	DATE	BY
DATE	BY	DATE	BY
DATE	BY	DATE	BY
DATE	BY	DATE	BY
DATE	BY	DATE	BY

c:\projects\0653004\157\bxahs.dwg
 2/4/2005
 PLESD

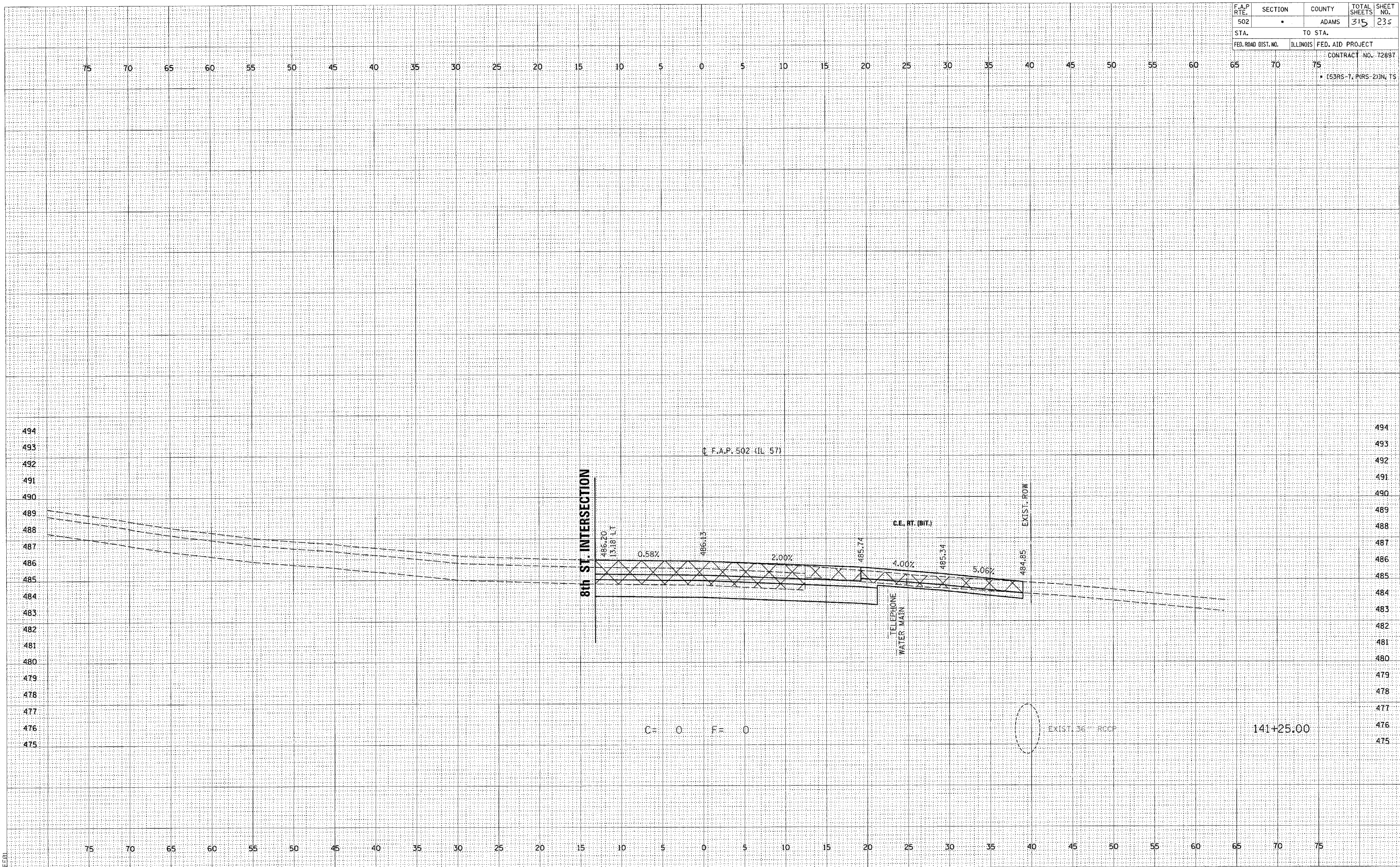

F.A.P. RTE.	SECTION	COUNTY	TOTAL SHEETS	SHEET NO.
502		ADAMS	315	236
STA.		TO STA.		
FED. ROAD DIST. NO.		ILLINOIS FED. AID PROJECT		
CONTRACT NO. 72897				
• (53RS-7, P(RS-2)IN, TS				

DATE	
BY	
ORIGINAL SURVEY	
NOTED SURVEY	
NOTE BOOK	
NO.	

DATE	
BY	
ORIGINAL SURVEY	
NOTED SURVEY	
NOTE BOOK	
NO.	

c:\projects\0653004\157bxshs.dgn
 2/4/2005
 *REF 01

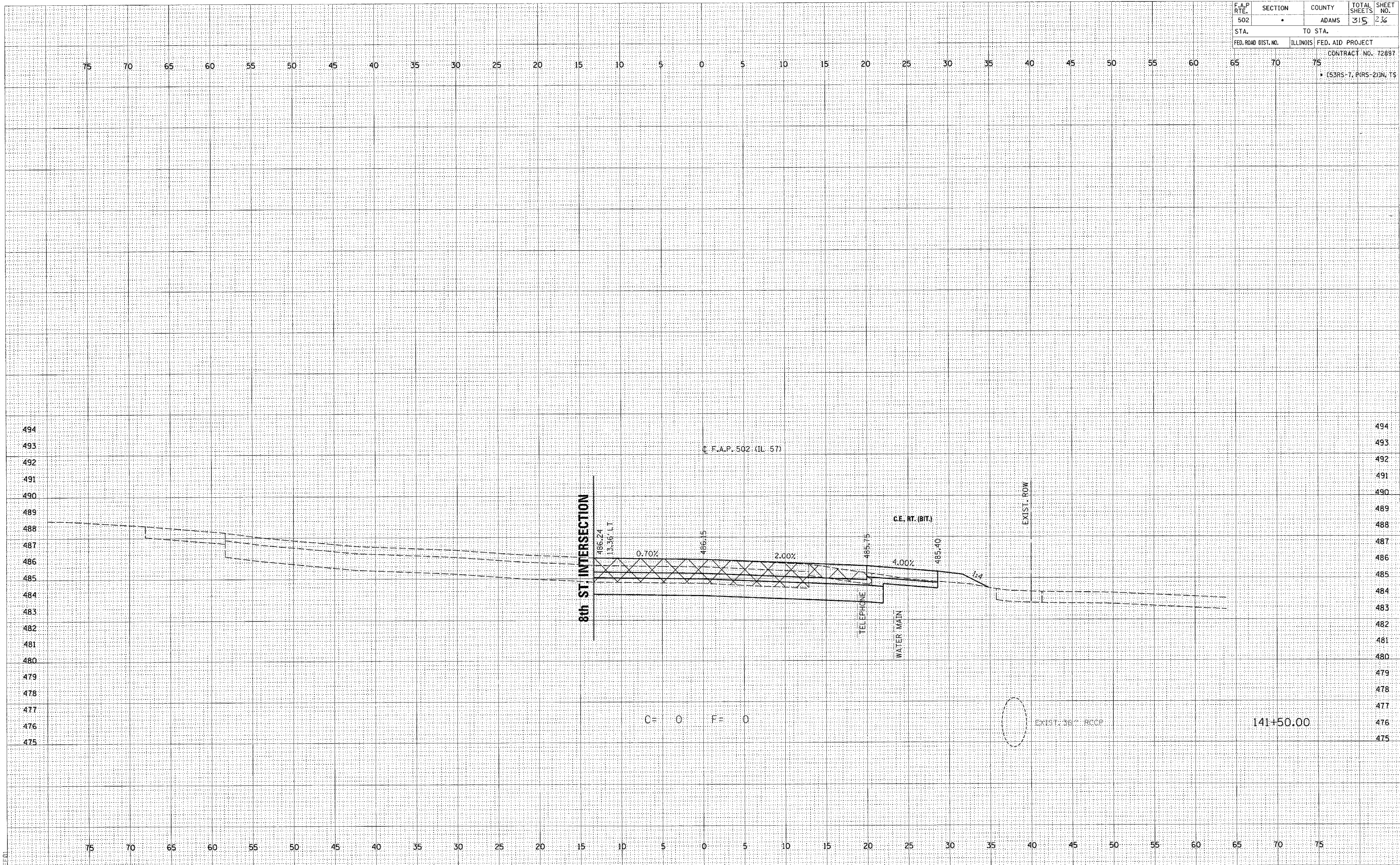

F.A.P. RTE. 502	SECTION •	COUNTY ADAMS	TOTAL SHEETS 315	SHEET NO. 237
STA.		TO STA.		
FED. ROAD DIST. NO.		ILLINOIS FED. AID PROJECT		
CONTRACT NO. 72697				
• (S3RS-7, PARS-2)IN, TS				

BY	DATE
SURVEYED	
PLOTTED	
NOTE BOOK	
AREAS CHECKED	
NO.	

BY	DATE
ORIGINAL SURVEY	
PLOTTED	
NOTE BOOK	
AREAS CHECKED	
NO.	

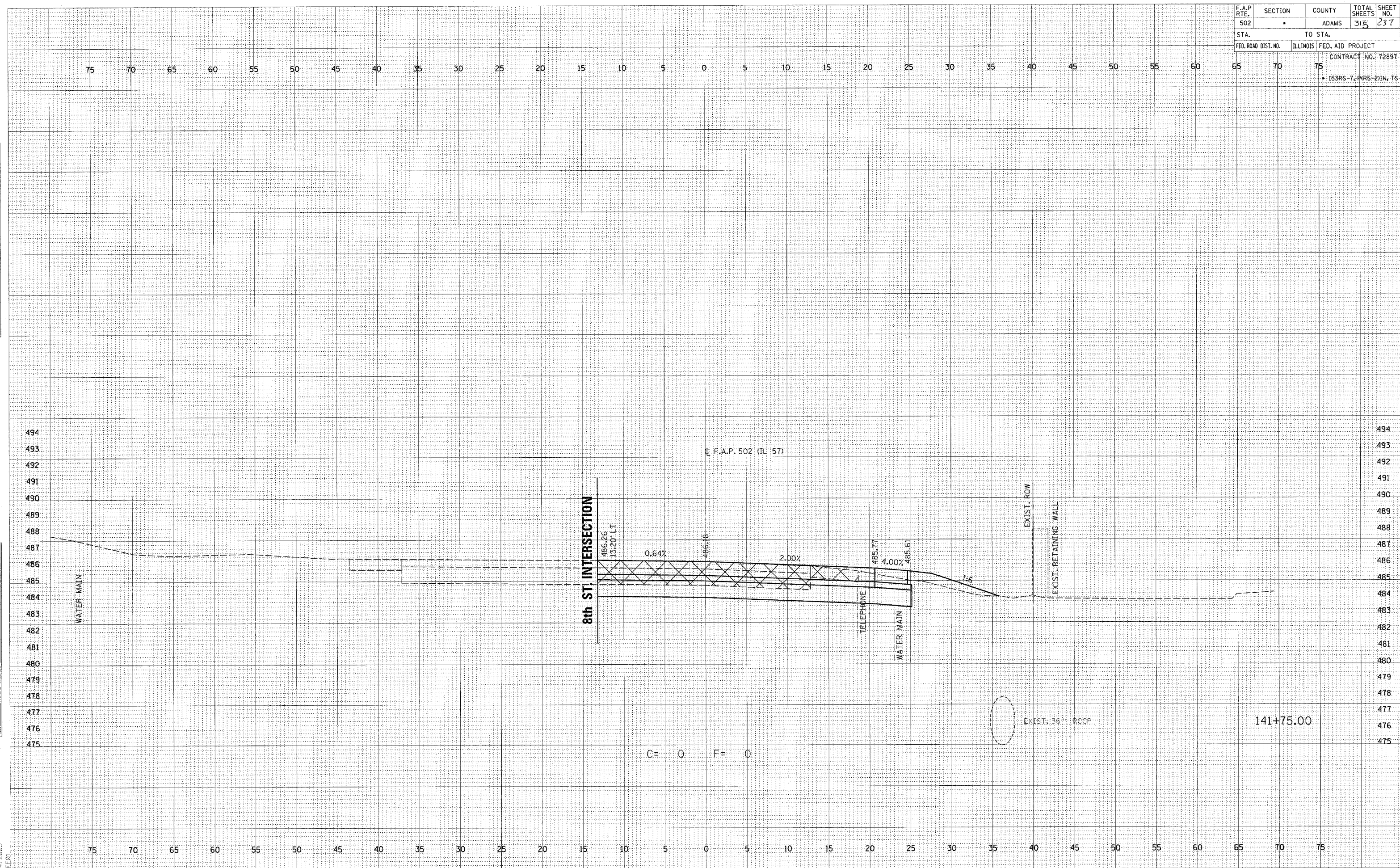

c:\projects\d653004\157bxshs.dwg
2/4/2005
*REF:01

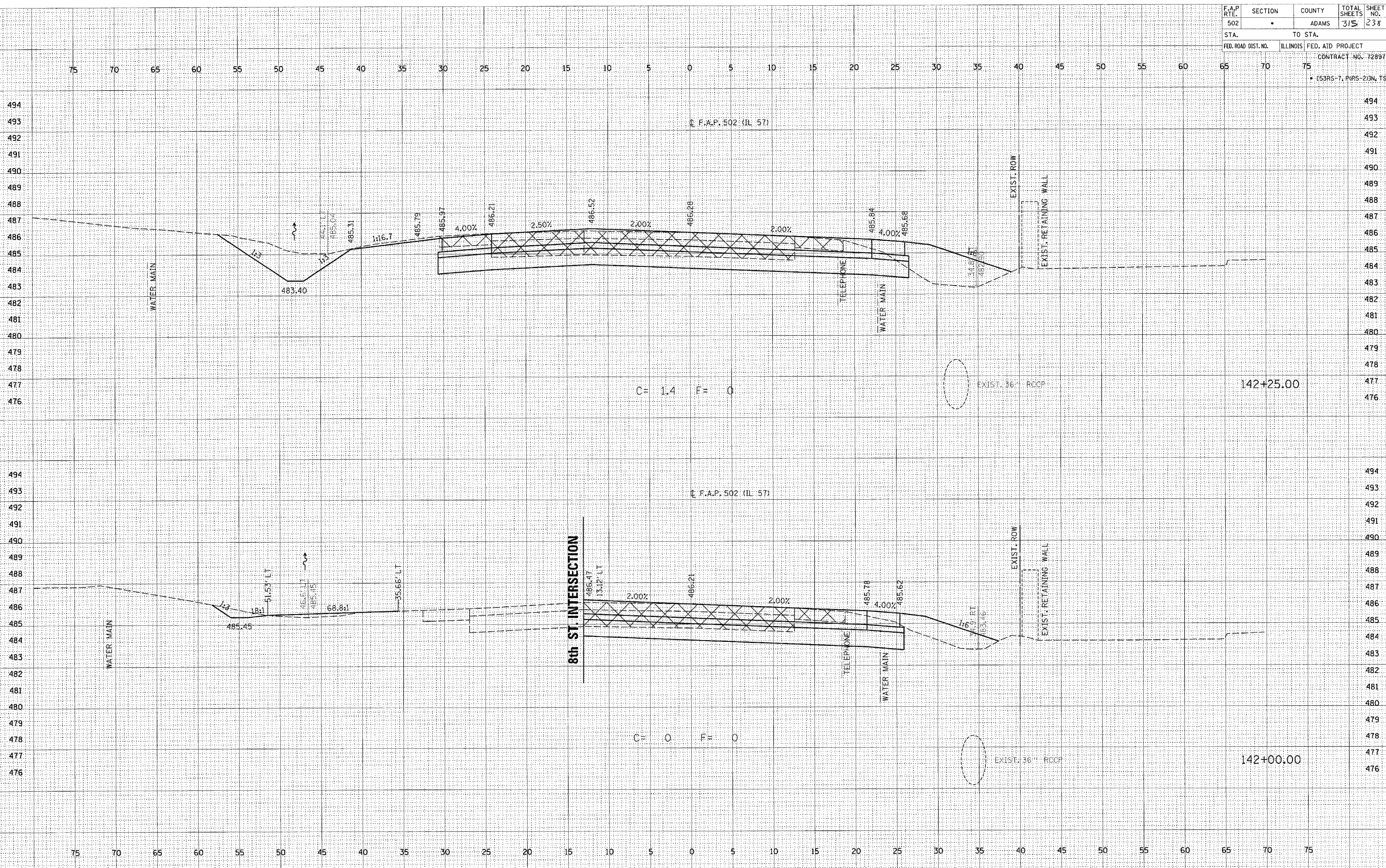

DATE BY
 SUPERVISED BY
 SURVEYED BY
 ORIGINAL SURVEY PLOTTED
 NOTE BOOK TEMPLATE AREAS CHECKED
 NO.

DATE BY
 SUPERVISED BY
 SURVEYED BY
 ORIGINAL SURVEY PLOTTED
 NOTE BOOK TEMPLATE AREAS CHECKED
 NO.

cs:\projects\0653004\157bshts\dgr
 2/4/2005

F.A.P. RTE.	SECTION	COUNTY	TOTAL SHEETS	SHEET NO.
502		ADAMS	315	239
STA.		TO STA.		
FED. ROAD DIST. NO.		ILLINOIS FED. AID PROJECT		
		CONTRACT NO. 72897		
• (S3RS-7, PARS-2)N, TS				

DATE: _____
 BY: _____
 SURVEYED _____
 PLOTTED _____
 ORIGINAL SURVEY _____
 NOTE BOOK _____
 AREAS CHECKED _____

DATE: _____
 BY: _____
 SURVEYED _____
 PLOTTED _____
 ORIGINAL SURVEY _____
 NOTE BOOK _____
 AREAS CHECKED _____

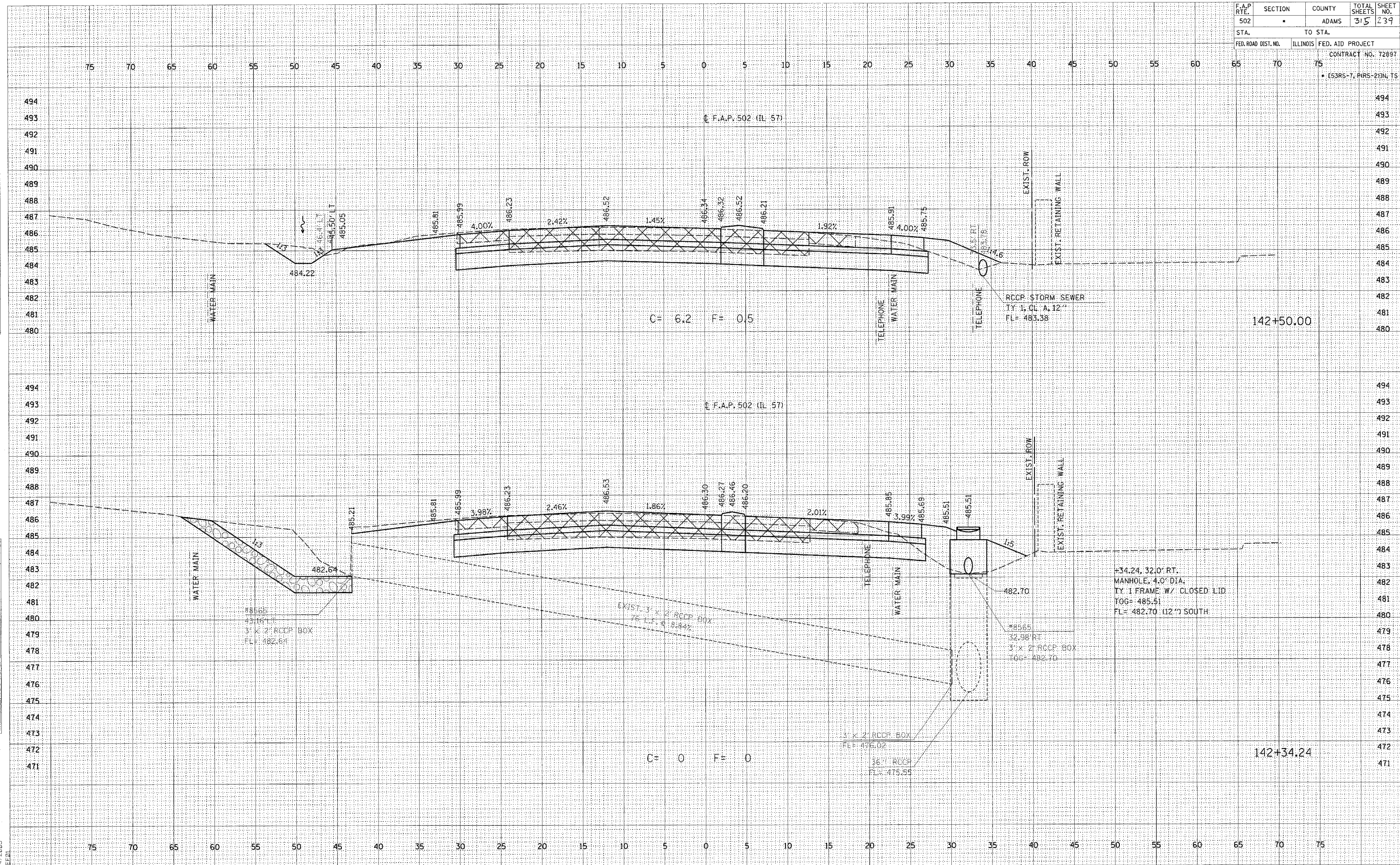

c:\p\o\jects\d653004\157bxshs.dwg
 2/4/2025
 REF: 01

F.A.P. RTE. 502	SECTION •	COUNTY ADAMS	TOTAL SHEETS 315	SHEET NO. 240
STA.		TO STA.		
FED. ROAD DIST. NO.	ILLINOIS	FED. AID PROJECT		CONTRACT NO. 72897
• (53RS-7, PARS-2) IN. 15				

DATE	
BY	
FINAL SURVEY	
SUPPLEMENTED	
NOTE BOOK	
TEMPERATURE	
AREAS	
AREAS CHECKED	
NO.	

DATE	
BY	
ORIGINAL SURVEY	
SUPPLEMENTED	
NOTE BOOK	
TEMPERATURE	
AREAS	
AREAS CHECKED	
NO.	

c:\projects\d653004\117bxshs.dwg
2/4/2005
*REF.DWG

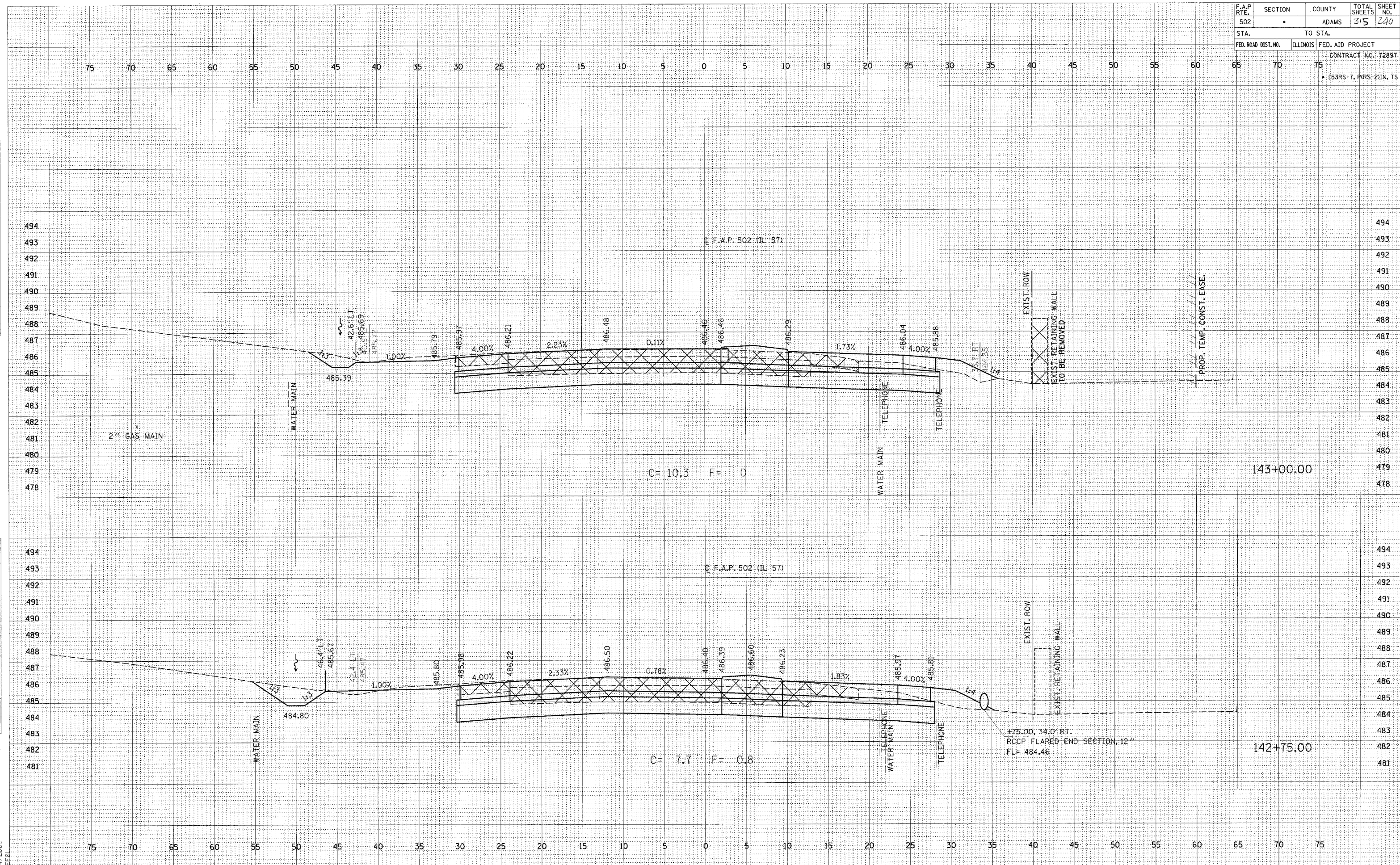

F.A.P. RTE.	SECTION	COUNTY	TOTAL SHEETS	SHEET NO.
502	•	ADAMS	315	241
STA.	TO STA.			
FED. ROAD DIST. NO.	ILLINOIS	FED. AID PROJECT	CONTRACT NO. 72897	
			• (53R6-7, P1R5-2)N, 1S	



DATE: _____ BY: _____

FINAL SURVEY PLOTTED TEMPLATE AREAS CHECKED

ORIGINAL SURVEY PLOTTED TEMPLATE AREAS CHECKED

PROJECT: D653004 \115\bshts.dgn 2/4/2005

F.A.P. RTE.	SECTION	COUNTY	TOTAL SHEETS	SHEET NO.
502	*	ADAMS	315	242
STA.		TO STA.		
FED. ROAD DIST. NO.		ILLINOIS FED. AID PROJECT		
		CONTRACT NO. 72897		
* (S3RS-7, PARS-2) IN. 15				

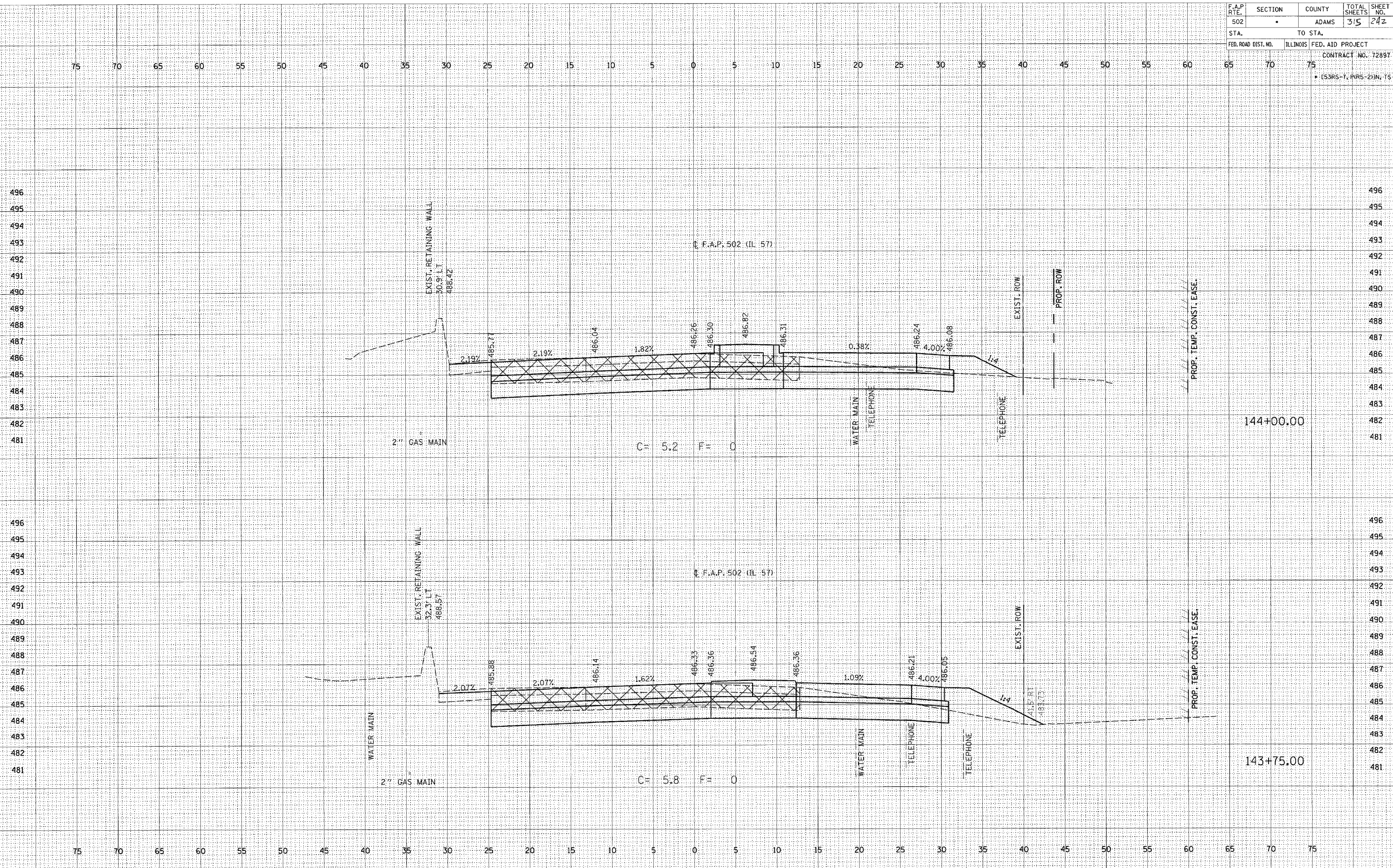

BY	DATE
SURVEYED	
FLUORID	
NOTE BOOK	
DATE	
AREAS	
CHECKED	
NO.	

BY	DATE
SURVEYED	
FLUORID	
NOTE BOOK	
DATE	
AREAS	
CHECKED	
NO.	

c:\projects\d653004\1157bxshs.dgn
2/4/2005
*REF01

F.A.P. RTE.	SECTION	COUNTY	TOTAL SHEETS	SHEET NO.
502	.	ADAMS	315	243
STA.		TO STA.		
FED. ROAD DIST. NO.	ILLINOIS	FED. AID PROJECT	CONTRACT NO. 72897	
			* (S3RS-7, PIRS-2)N, TS	

DATE	BY
SURVEYED	BY
PLOTTED	DATE
NOTE BOOK	NO.
AREAS CHECKED	

DATE	BY
SURVEYED	BY
PLOTTED	DATE
NOTE BOOK	NO.
AREAS CHECKED	

c:\projects\d653004\157\bxshs.dgn
2/4/2005
*REF01

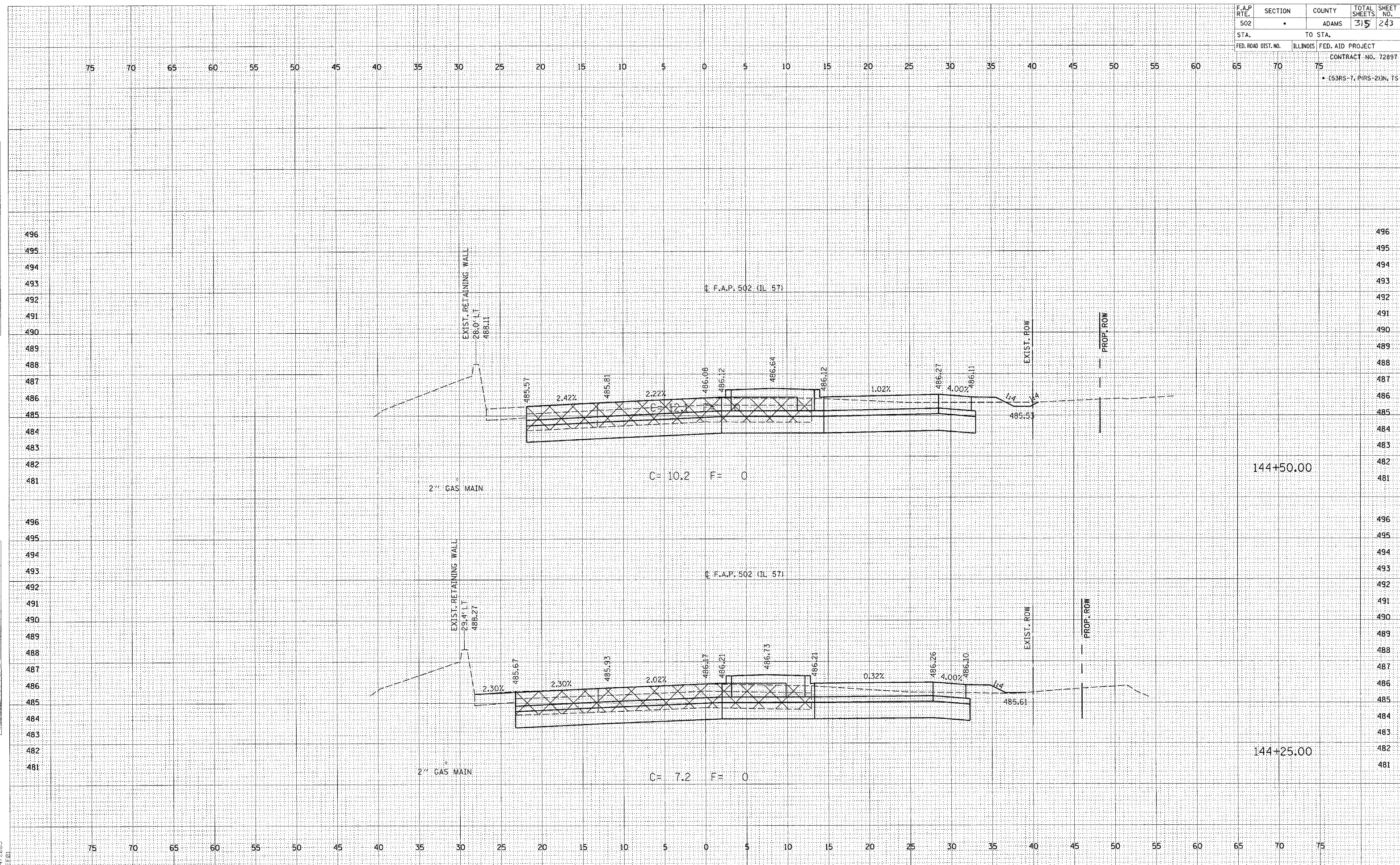

F.A.P. RTE.	SECTION	COUNTY	TOTAL SHEETS	SHEET NO.
502		ADAMS	315	244
STA.		TO STA.		
FED. ROAD DIST. NO.		ILLINOIS FED. AID PROJECT		
CONTRACT NO. 72897				
• (53RS-7, PIRS-2)IN, TS				

DATE	BY	REVISION

DATE	BY	REVISION

ct:\projects\0653004\1157\sheet.dwg
 2/4/2005
 REF:

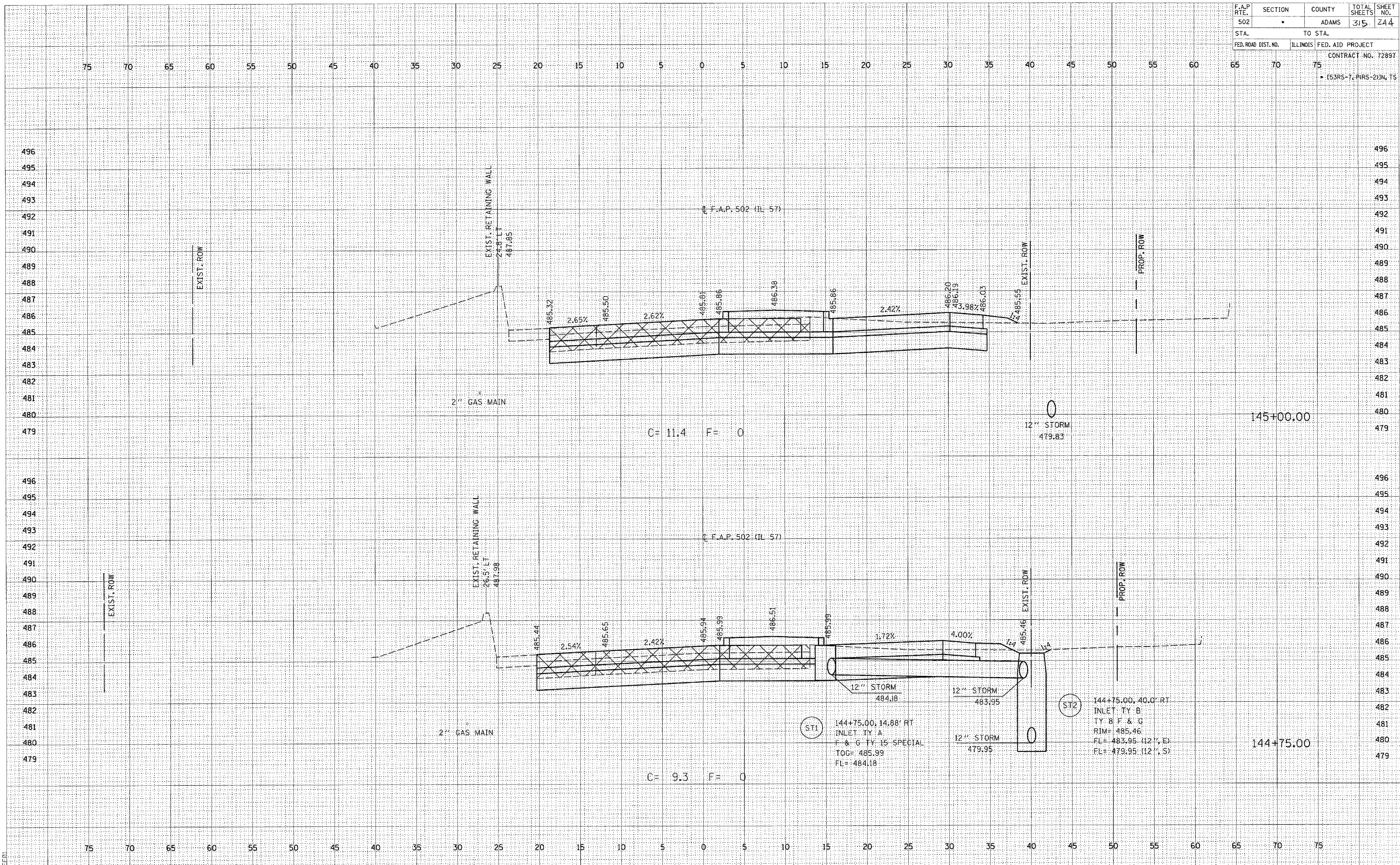

F.A.P. RTE.	SECTION	COUNTY	TOTAL SHEETS	SHEET NO.
502	*	ADAMS	315	245
STA.		TO STA.		
FED. ROAD DIST. NO.	ILLINOIS FED. AID PROJECT	CONTRACT NO. 72897		
		* (53RS-7, PARS-2)N, TS		

DATE	BY
DATE	BY
DATE	BY

DATE	BY
DATE	BY
DATE	BY

PROJECT: D653004 FILE: IL57XSHTS.DGN
 2/4/2005
 BEE/01

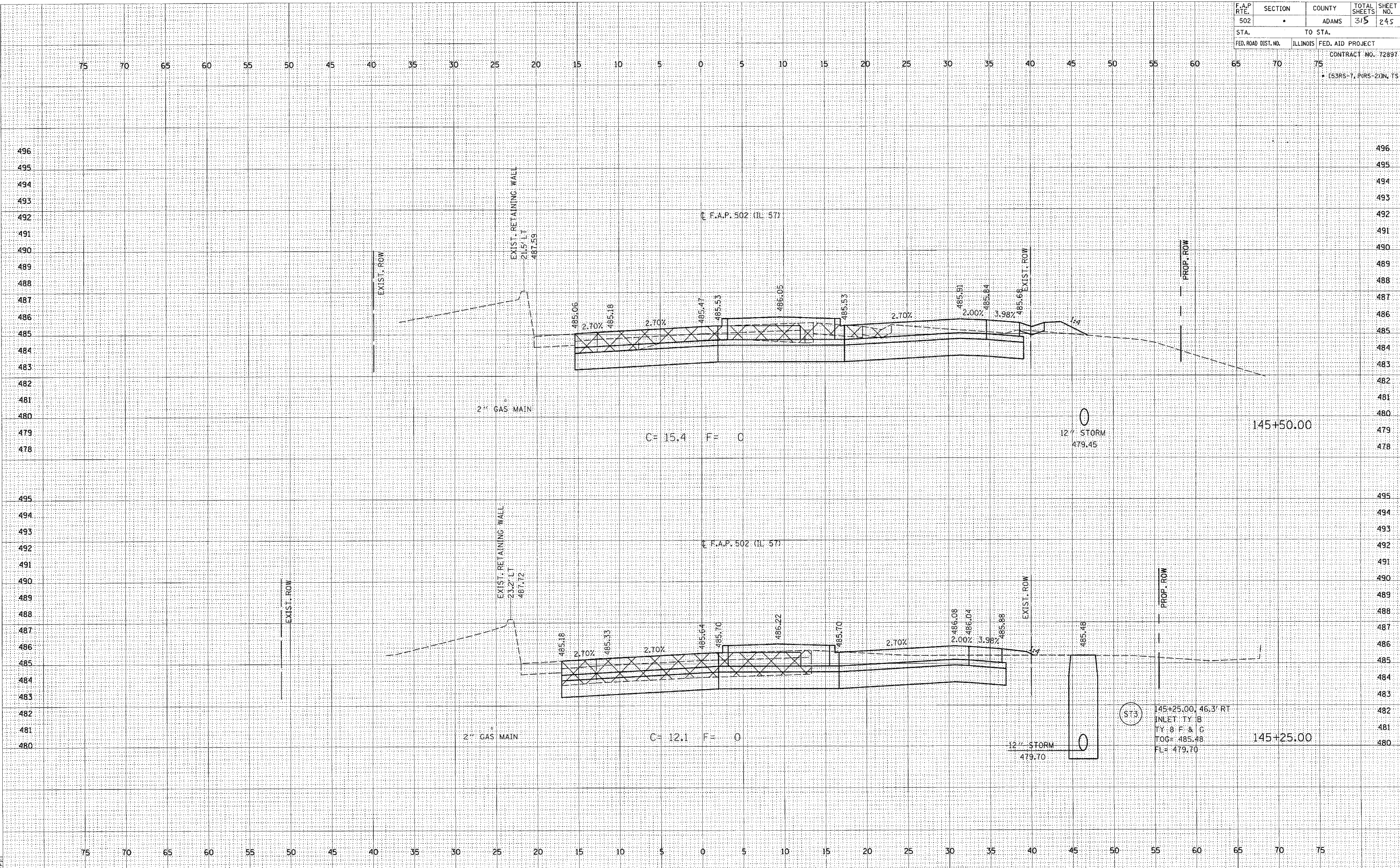

F.A.P. RTE.	SECTION	COUNTY	TOTAL SHEETS	SHEET NO.
502	*	ADAMS	315	246
STA.		TO STA.		
FED. ROAD DIST. NO.		ILLINOIS FED. AID PROJECT		
CONTRACT NO. 72897				
* (S3RS-7, PRRS-2) IN. TS				

DATE: _____
 BY: _____
 SURVEYED: _____
 PLOTTED: _____
 NOTE BOOK: _____
 AREAS CHECKED: _____

DATE: _____
 BY: _____
 SURVEYED: _____
 PLOTTED: _____
 NOTE BOOK: _____
 AREAS CHECKED: _____

2/4/2005
 REF: 01

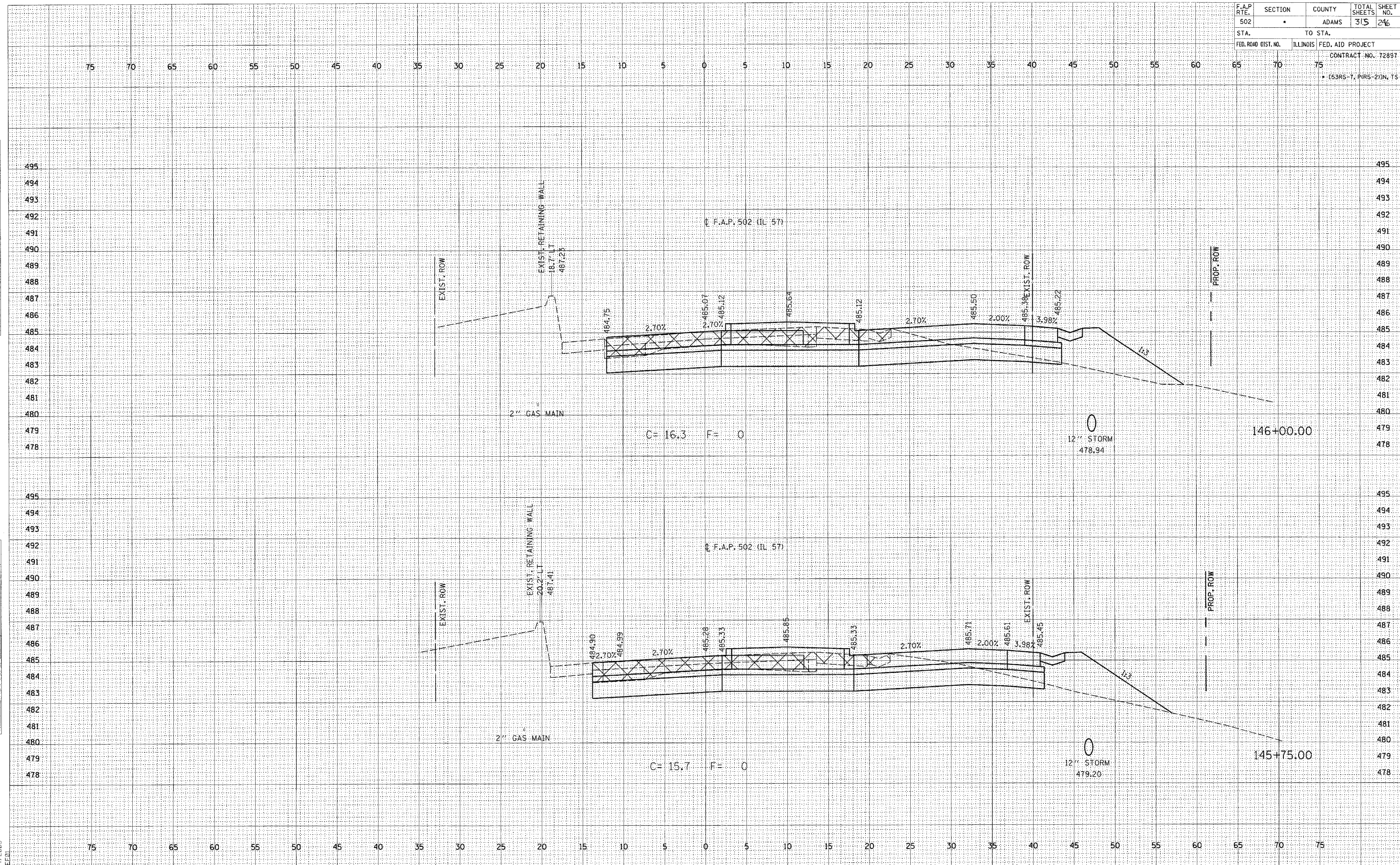

F.A.P. RTE.	SECTION	COUNTY	TOTAL SHEETS	SHEET NO.
502		ADAMS	315	247
STA.		TO STA.		
FED. ROAD DIST. NO.		ILLINOIS FED. AID PROJECT		
		CONTRACT NO. 72897		
• (53RS-7, PARS 213N, TS				

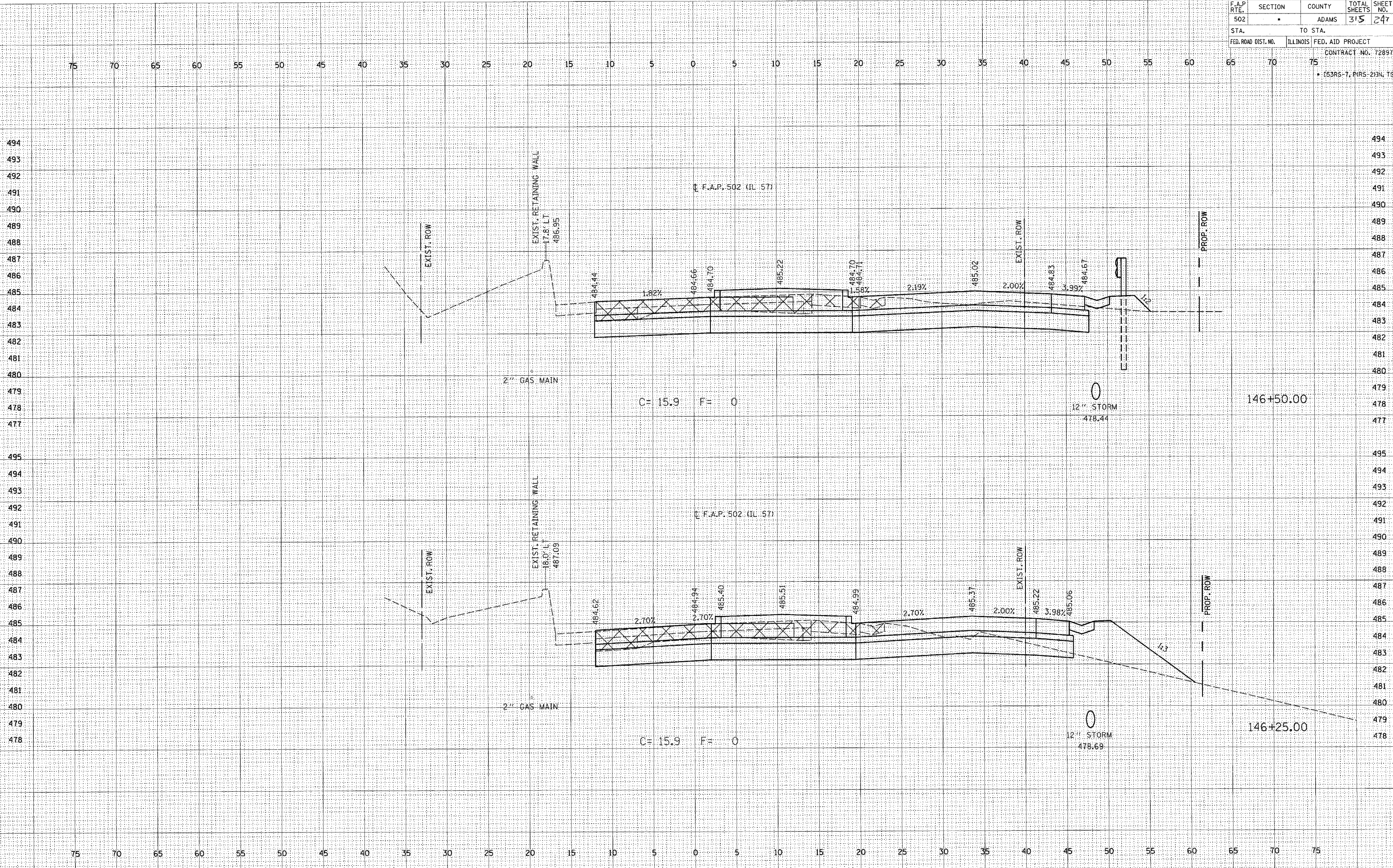

FINAL SURVEY
 SURVEY PLOTTED
 TEMPLATE AREAS
 CHECKED

ORIGINAL SURVEY
 SURVEY PLOTTED
 TEMPLATE AREAS
 CHECKED

c:\projects\653004\115\bxshs.dwg
 2/4/2005
 *BEE01

F.A.P. RTE.	SECTION	COUNTY	TOTAL SHEETS	SHEET NO.
502	.	ADAMS	315	248
STA.		TO STA.		
FED. ROAD DIST. NO.		ILLINOIS FED. AID PROJECT		
		CONTRACT NO. 72897		
		* (53RS-7, 4RS-2) IN. 15		

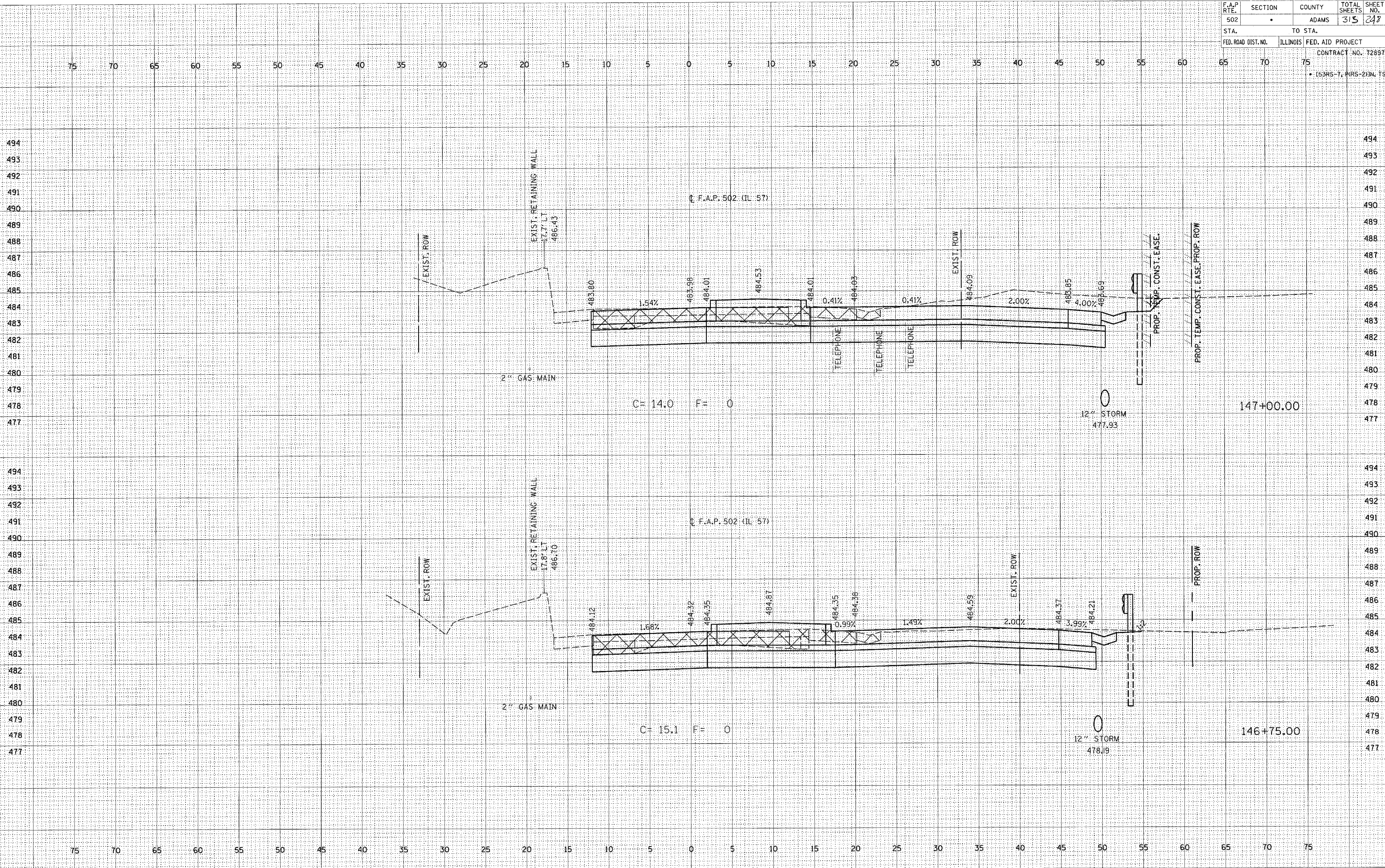

SURVEYED
 PLOTTED
 TEMPLATE
 AREAS CHECKED

ORIGINAL
 SURVEY
 NOTE BOOK
 AREAS CHECKED

c:\projects\4653004\157\bxshs.dwg
 2/4/2005
 REF:01

F.A.P. RTE.	SECTION	COUNTY	TOTAL SHEETS	SHEET NO.
502		ADAMS	315	249
STA.		TO STA.		
FED. ROAD DIST. NO.		ILLINOIS FED. AID PROJECT		
CONTRACT NO. 72897				
• (53RS-7, PARS-2)N, TS				

DATE	BY	REVISION
DATE	BY	REVISION

DATE	BY	REVISION
DATE	BY	REVISION

ct:\projects\653004\1157\shshts.dgn
2/4/2005
*REF:01

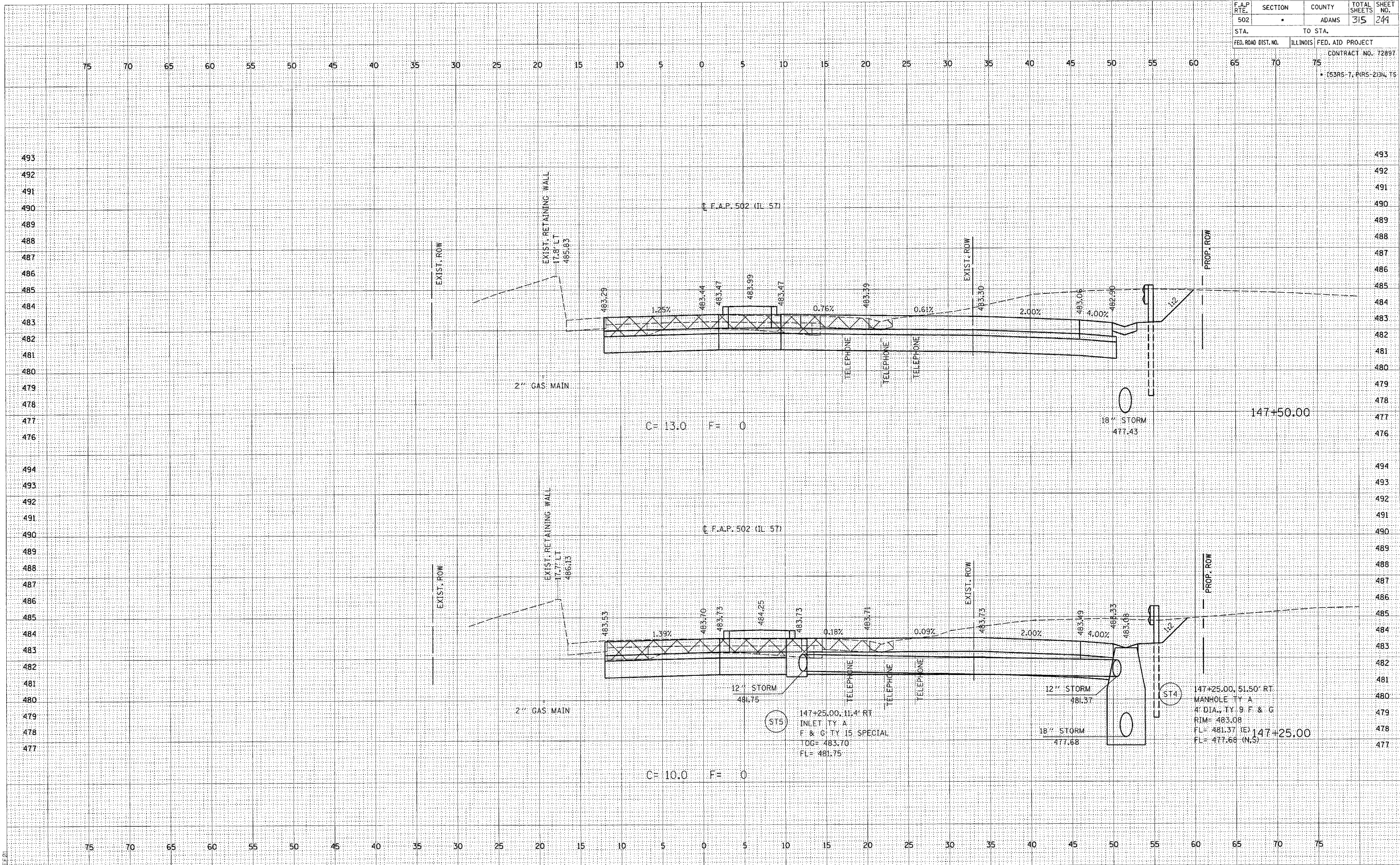

F.A.P. RTE. 502	SECTION *	COUNTY ADAMS	TOTAL SHEETS 315	SHEET NO. 250
STA. TO STA.		CONTRACT NO. 72897		
FED. ROAD DIST. NO.	ILLINOIS	FED. AID PROJECT	* (53RS-7, PARS-2) IN. TS	

DATE
BY
FINAL SURVEY
SURVEY
NOTE BOOK NO.
DATE
AREAS CHECKED

DATE
BY
ORIGINAL SURVEY
SURVEY
NOTE BOOK NO.
DATE
AREAS CHECKED

c:\projects\0653004\1157bxshs.dgn
2/4/2005
*BEEB1

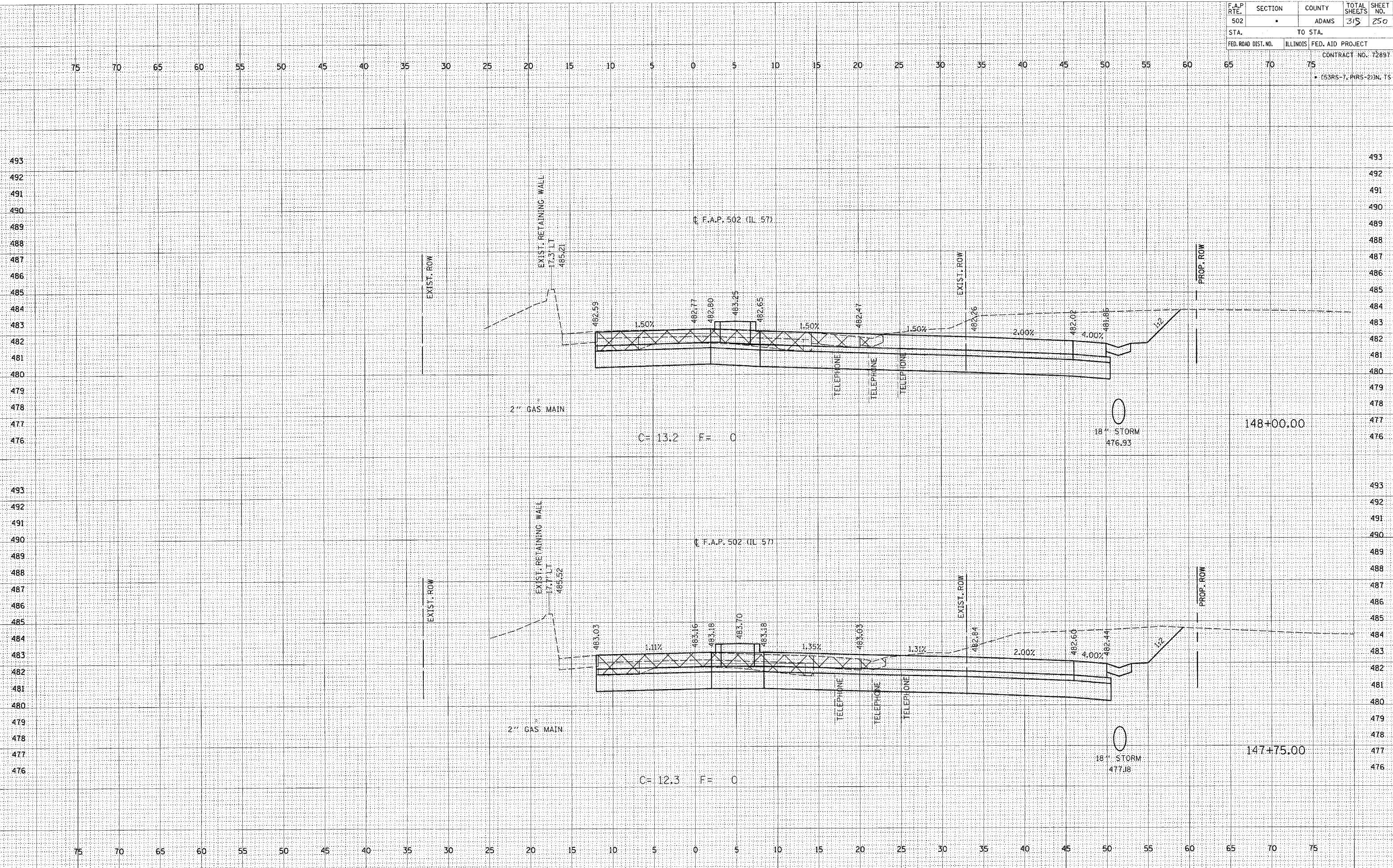

F.A.P. RTE.	SECTION	COUNTY	TOTAL SHEETS	SHEET NO.
502		ADAMS	5/5	251
STA.		TO STA.		
FED. ROAD DIST. NO.		ILLINOIS FED. AID PROJECT		
CONTRACT NO. 72897				
• (53RS-7, PRS-2) IN. TS				

DATE	BY
SURVEYED	DATE
PLOTTED	DATE
NOTE BOOK	NO.
AREAS CHECKED	

DATE	BY
SURVEYED	DATE
PLOTTED	DATE
NOTE BOOK	NO.
AREAS CHECKED	

c:\projects\d653004\157bxshs.dgn
2/4/2005
*BEE01

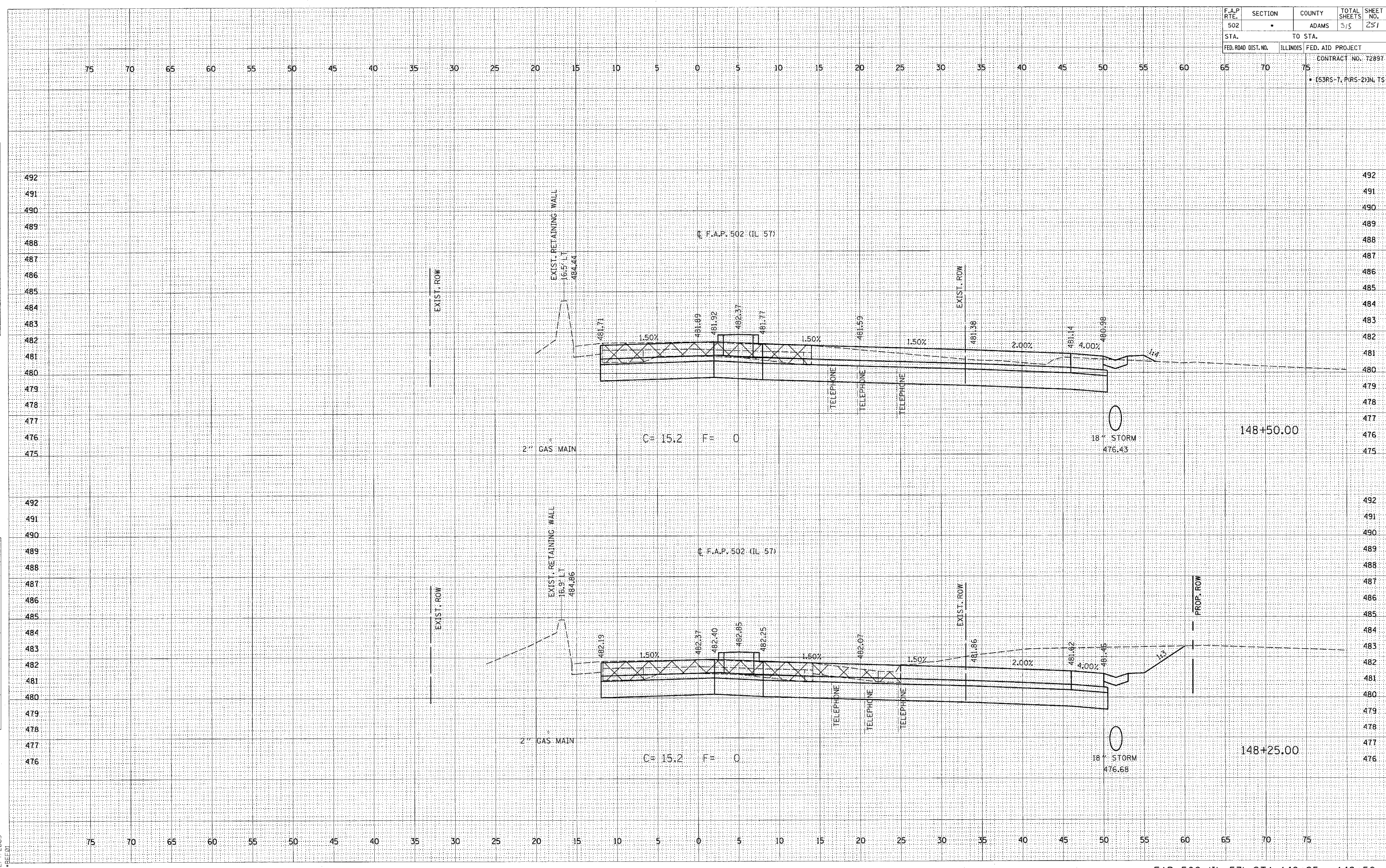

F.A.P. RTE.	SECTION	COUNTY	TOTAL SHEETS	SHEET NO.
502	•	ADAMS	315	252
STA.		TO STA.		
FED. ROAD DIST. NO.		ILLINOIS FED. AID PROJECT		
CONTRACT NO. 72897				
• (53RS-7, PHS-2)N, 15				

DATE _____
 BY _____
 SURVEYED _____
 PLOTTED _____
 FINAL SURVEY _____
 NOTE BOOK _____
 TEMPLATES _____
 AREAS CHECKED _____

DATE _____
 BY _____
 SURVEYED _____
 PLOTTED _____
 ORIGINAL SURVEY _____
 NOTE BOOK _____
 TEMPLATES _____
 AREAS CHECKED _____

ct:\projects\ad653004\157bxshs.dgn
 2/4/2005
 •REEL01

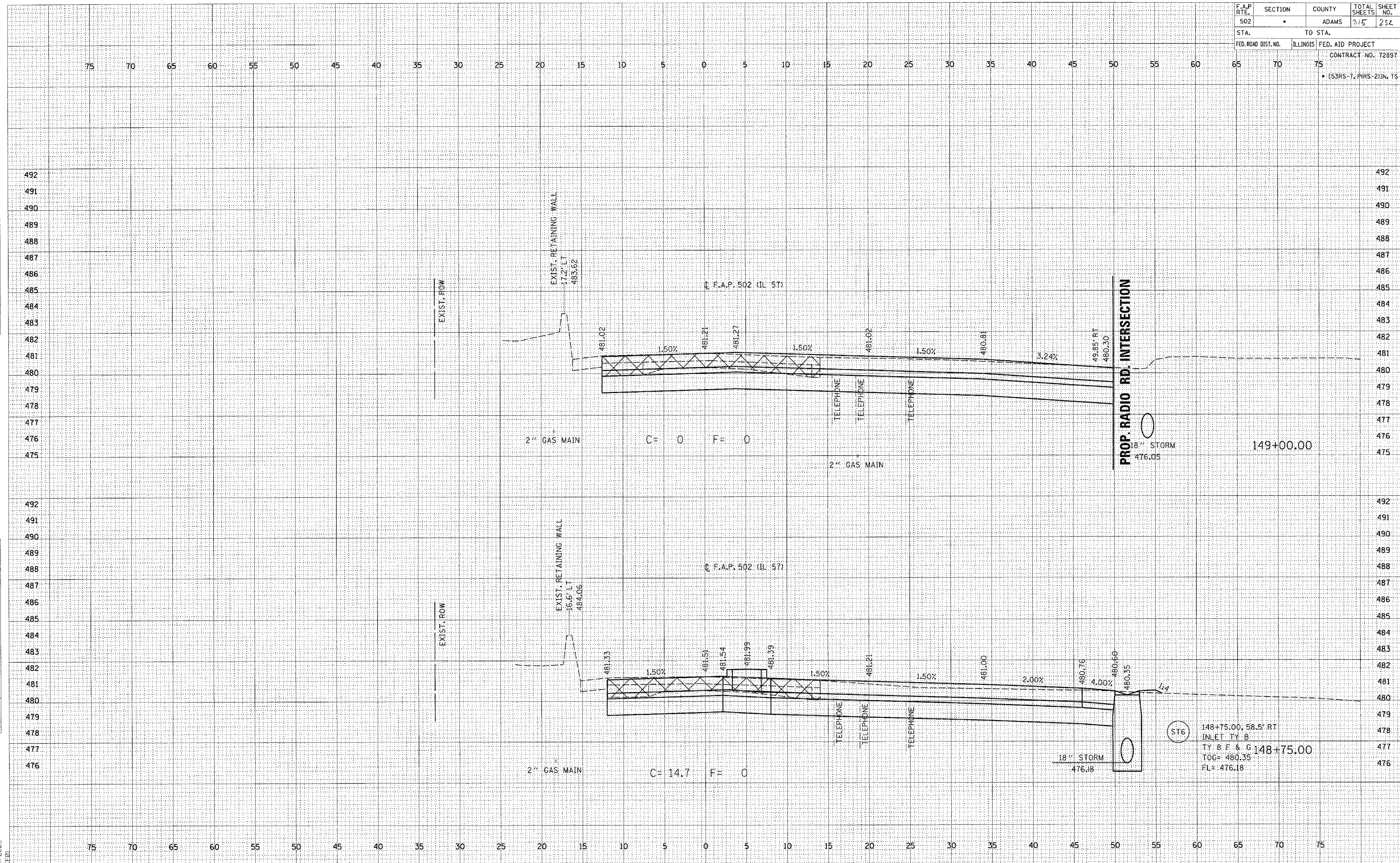

F.A.P. RTE.	SECTION	COUNTY	TOTAL SHEETS	SHEET NO.
502		ADAMS	315	253
STA.		TO STA.		
FED. ROAD DIST. NO.		ILLINOIS FED. AID PROJECT		

NO.	AREAS CHECKED
	PLATE
	TEMPLATE
	NOTE BOOK
	SURVEY
	FINAL

NO.	AREAS CHECKED
	PLATE
	TEMPLATE
	NOTE BOOK
	SURVEY
	ORIGINAL

c:\projects\6653004\157bxshs.dgn
2/4/2005
*EE01

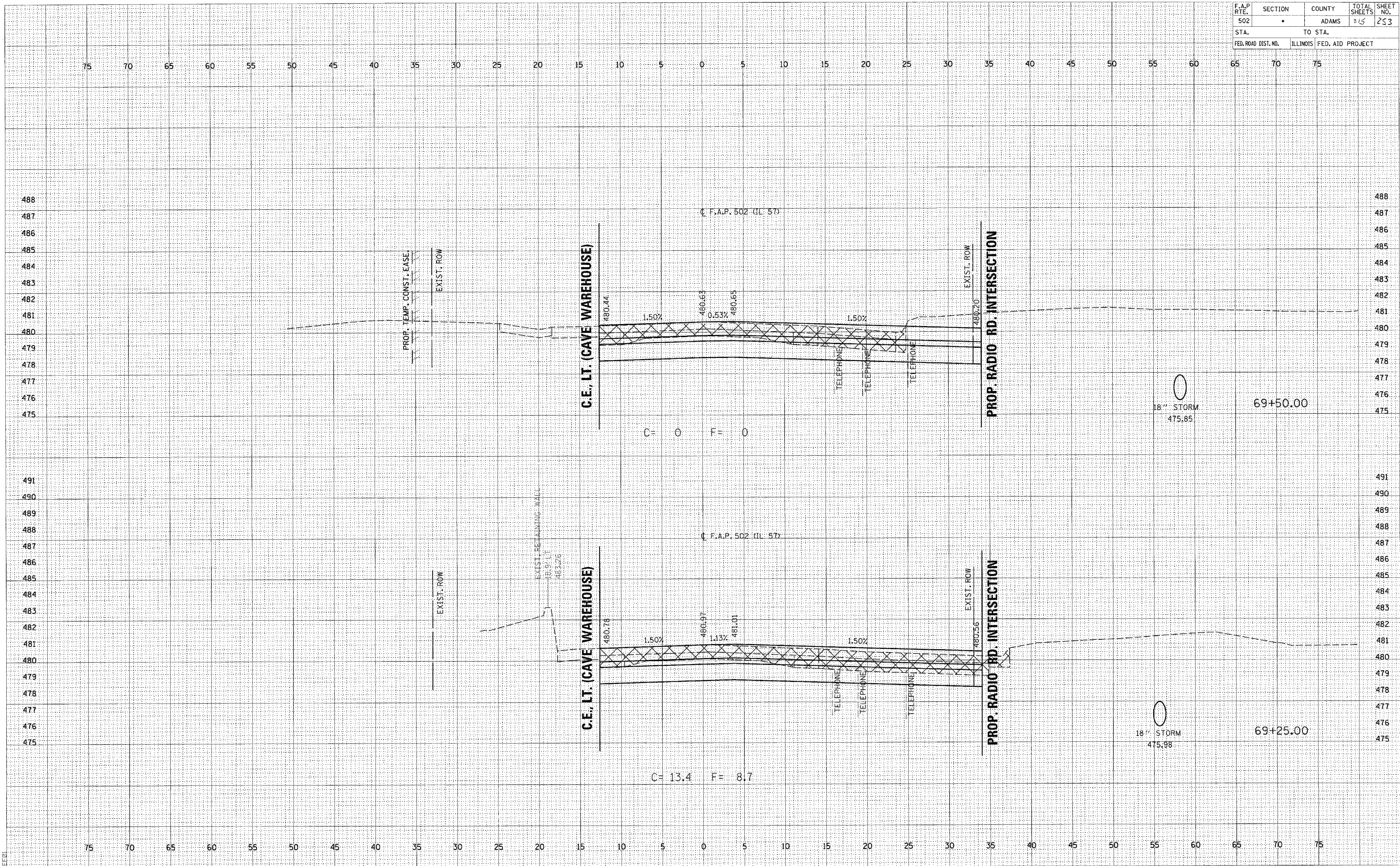

F.A.P. RTE. 502	SECTION •	COUNTY ADAMS	TOTAL SHEETS 315	SHEET NO. 255
STA.		TO STA.		
FED. ROAD DIST. NO.	ILLINOIS	FED. AID PROJECT	CONTRACT NO. 72897	
• (53RS-7, P(RS-2))N. TS				

BY	DATE
FINAL SURVEY	
NOTE BOOK	
NO.	
AREAS CHECKED	

BY	DATE
ORIGINAL SURVEY	
FLATTED	
NOTE BOOK	
NO.	
AREAS CHECKED	

c:\projects\ad53004\157bxshs.dgn
2/4/2005
REVISION

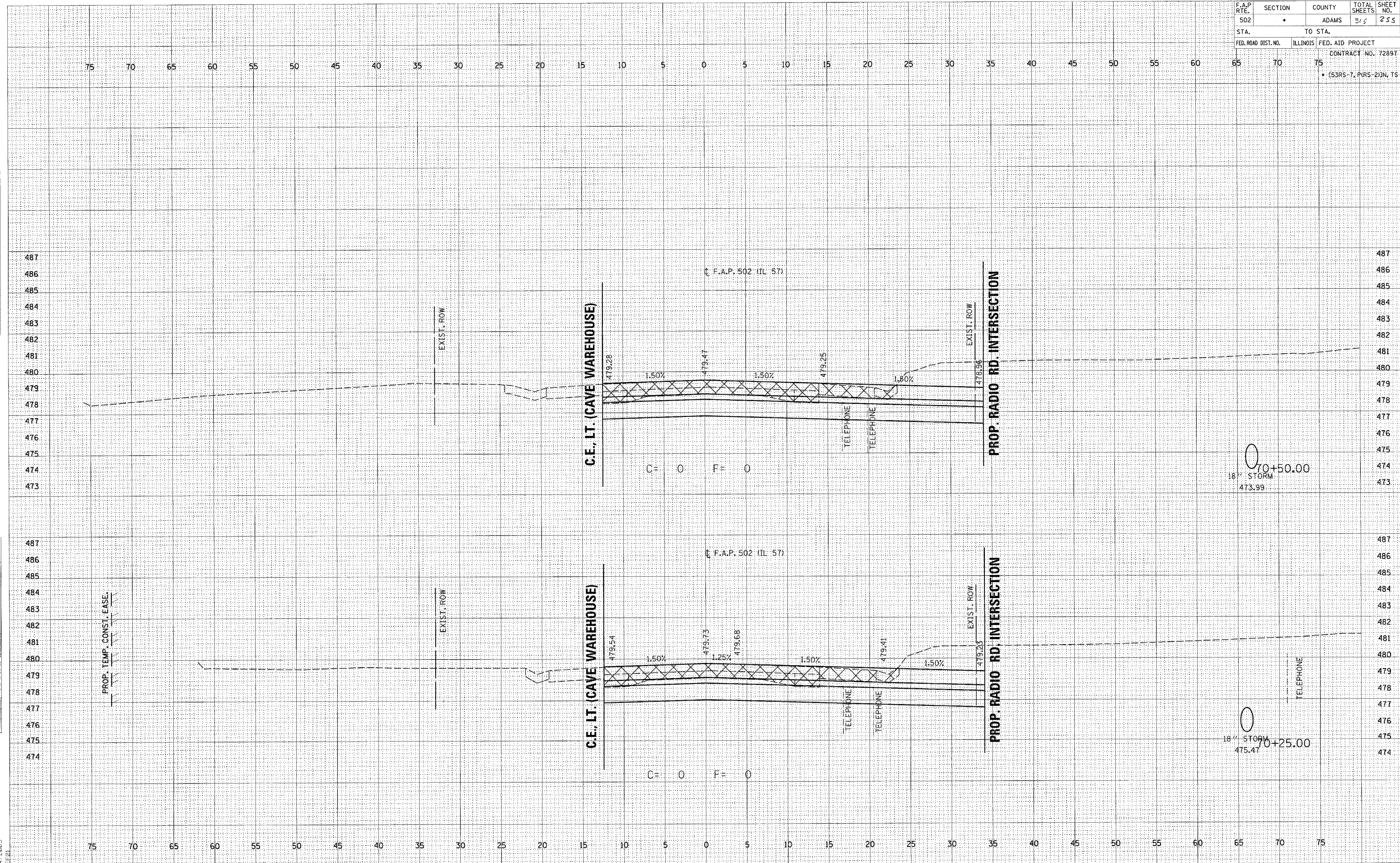

F.A.P. RTE.	SECTION	COUNTY	TOTAL SHEETS	SHEET NO.
502		ADAMS	315	256
STA.		TO STA.		
FED. ROAD DIST. NO.		ILLINOIS	FED. AID PROJECT	
CONTRACT NO. 72897				
• (53RS-7, PIRS-2)N, TS				

DATE	
BY	
DATE	
BY	
DATE	
BY	

DATE	
BY	
DATE	
BY	
DATE	
BY	

cs:\projects\653004\157bxshts.dgn
2/4/2005
*BEE/1

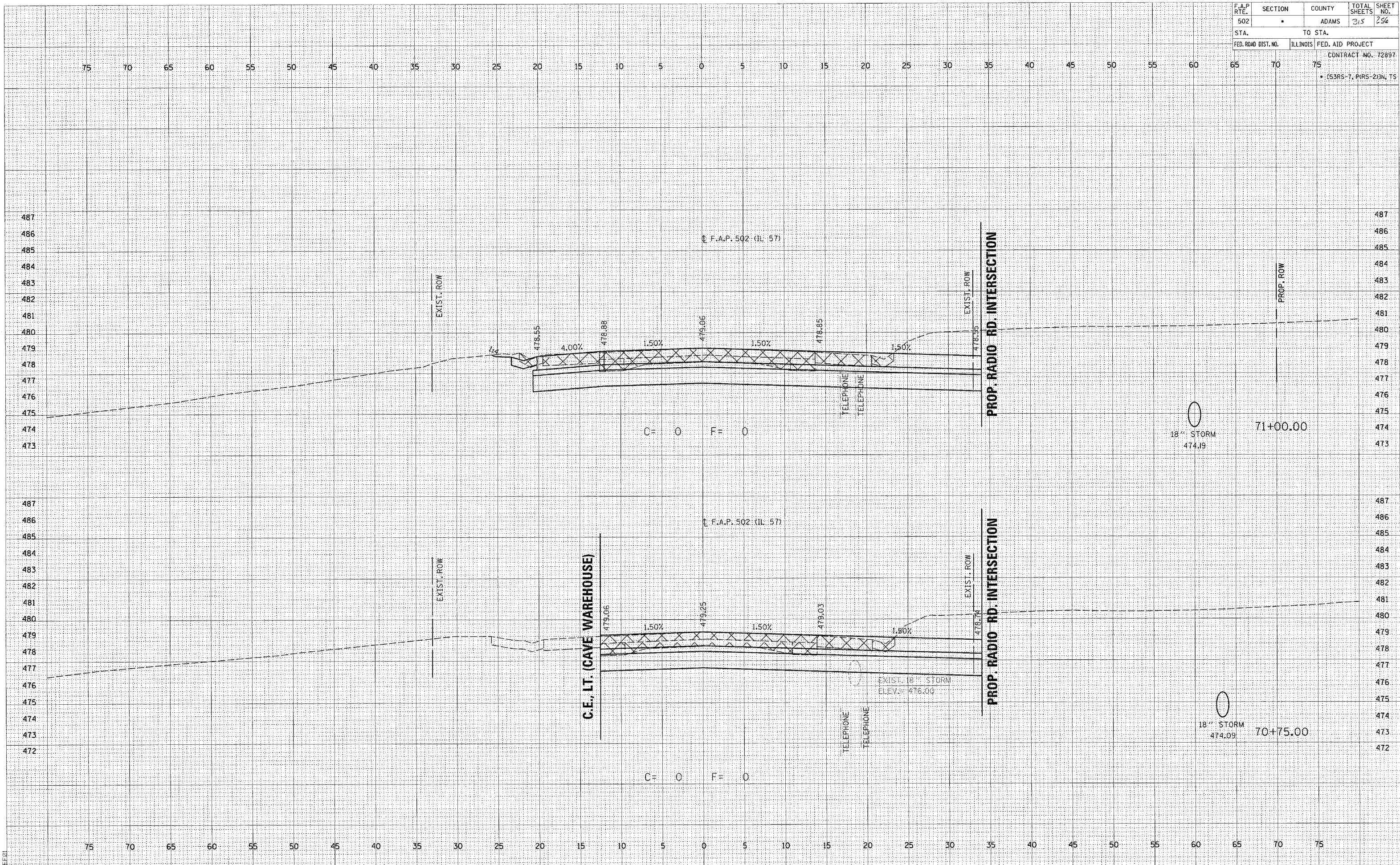

F.A.P. RTE.	SECTION	COUNTY	TOTAL SHEETS	SHEET NO.
502	.	ADAMS	315	258
STA.		TO STA.		
FED. ROAD DIST. NO.		ILLINOIS FED. AID PROJECT		
		CONTRACT NO. 72897		
		• (53RS-7, PARS-2)IN, IS		

DATE	BY
SURVEYED	PLOTTED
NOTE BOOK	AREAS CHECKED
NO.	

DATE	BY
SURVEYED	PLOTTED
NOTE BOOK	AREAS CHECKED
NO.	

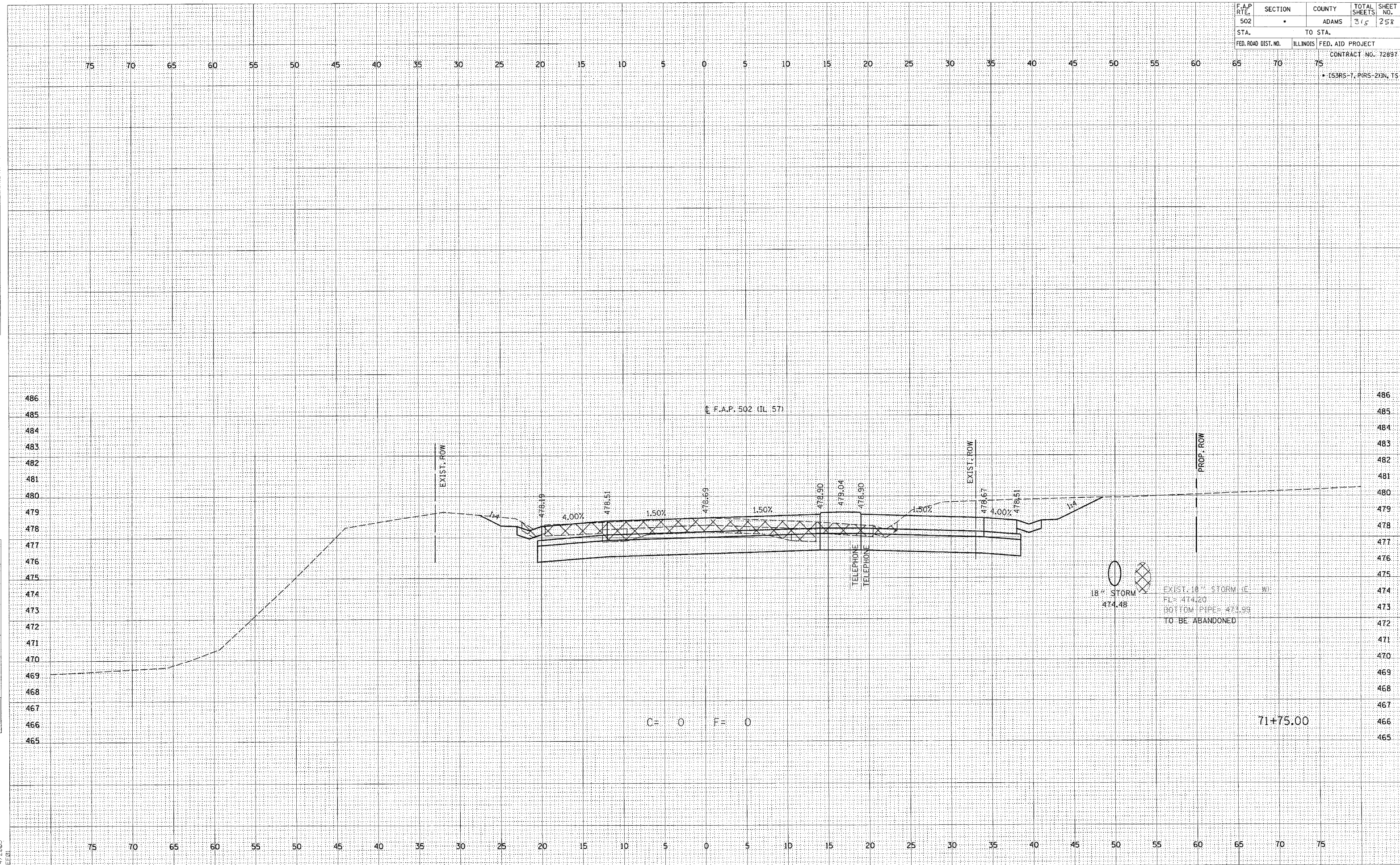

c:\projects\d653004\157bxshs.dgn
2/4/2005
*REF:01

F.A.P. RTE.	SECTION	COUNTY	TOTAL SHEETS	SHEET NO.
502	*	ADAMS	315	259
STA.		TO STA.		
FED. ROAD DIST. NO.		ILLINOIS	FED. AID PROJECT	
			CONTRACT NO. 72897	
* (53RS-1, PARS-2)N, TS				

DATE: _____
 BT
 SURVEYED: _____
 PLOTTED: _____
 NOTE BOOK: _____
 AREAS CHECKED: _____

DATE: _____
 BT
 ORIGINAL SURVEY: _____
 PLOTTED: _____
 NOTE BOOK: _____
 AREAS CHECKED: _____

ca:\projects\d653004\157bxshs.dgn
 2/4/2005
 BEEB

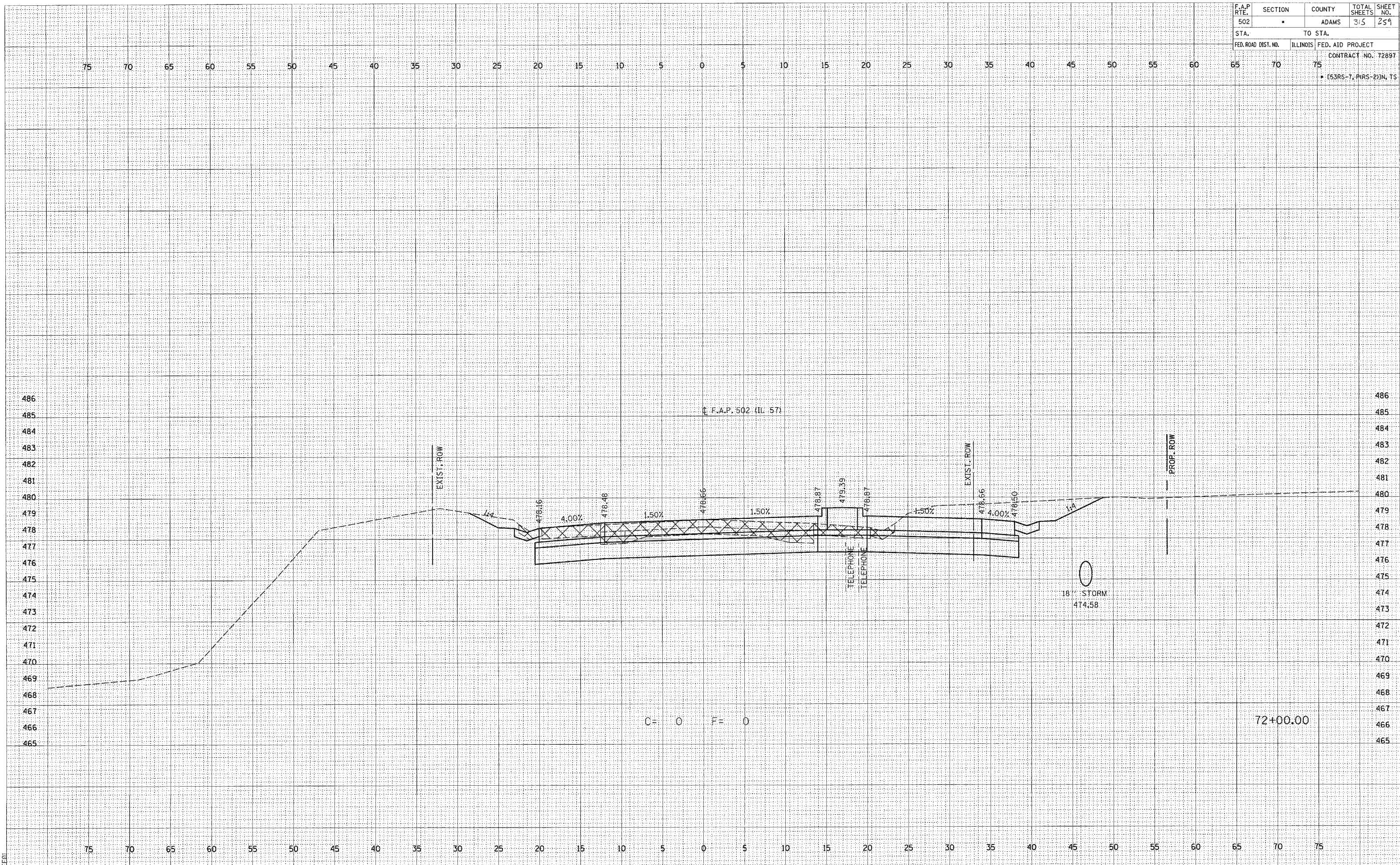

F.A.P. RTE.	SECTION	COUNTY	TOTAL SHEETS	SHEET NO.
502	.	ADAMS	315	260
STA.		TO STA.		
FED. ROAD DIST. NO.		ILLINOIS FED. AID PROJECT		
		CONTRACT NO. 72897		
		• (53RS-7, PARS-2)IN, IS		

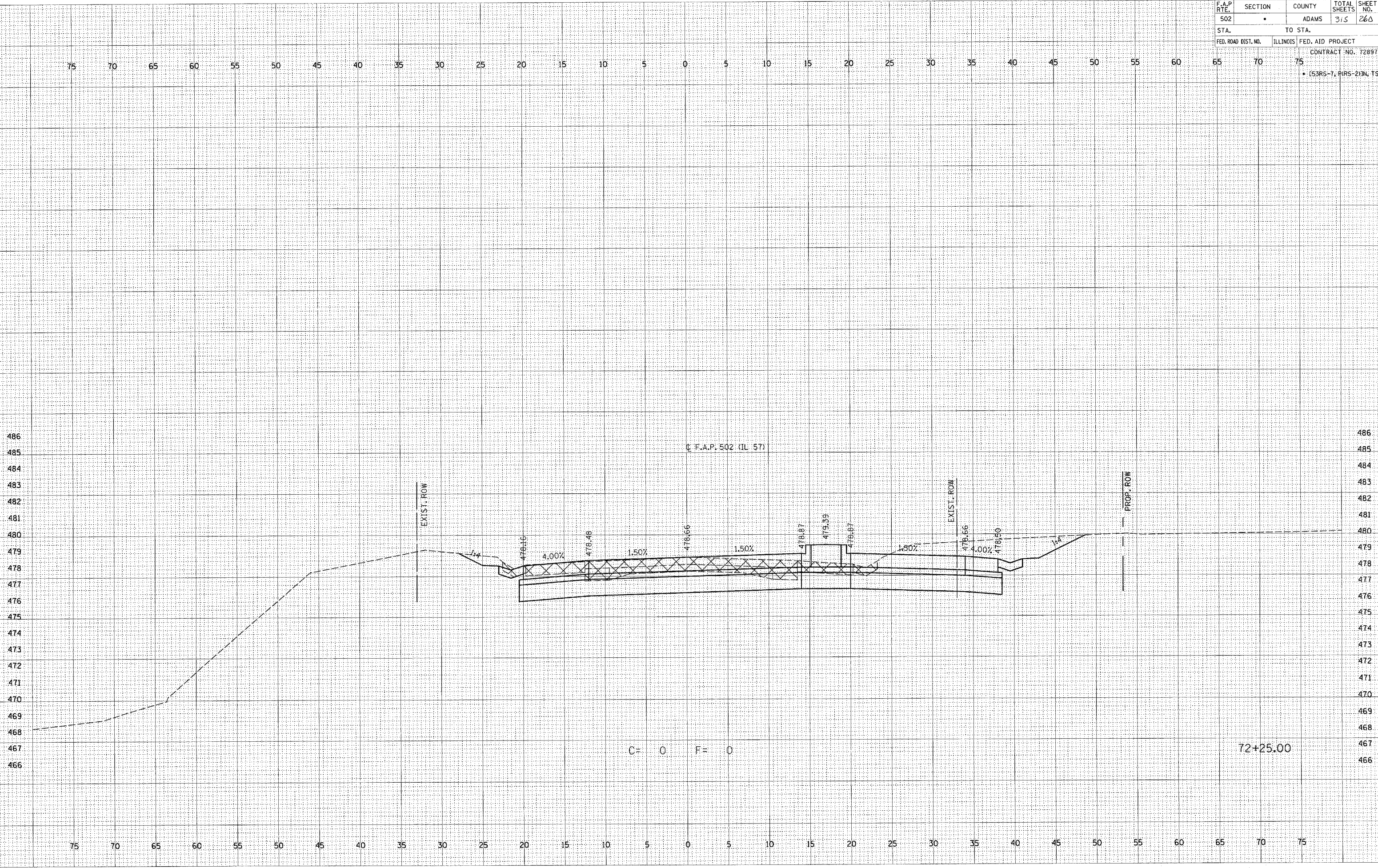

FINAL SURVEY	SURVEYED
NOTE BOOK	PLOTTED
NO.	TEMPLATE
	AREAS
	CHECKED

ORIGINAL SURVEY	SURVEYED
NOTE BOOK	PLOTTED
NO.	TEMPLATE
	AREAS
	CHECKED

c:\projects\0653004\1157\shots.dgn
2/4/2005
REF:01

F.A.P. RTE. 502	SECTION •	COUNTY ADAMS	TOTAL SHEETS 3/5	SHEET NO. 261
STA.		TO STA.		
FED. ROAD DIST. NO.	ILLINOIS	FED. AID PROJECT		
CONTRACT NO. 72897				
• (53RS-7, P(RS-2)) IN. TS				

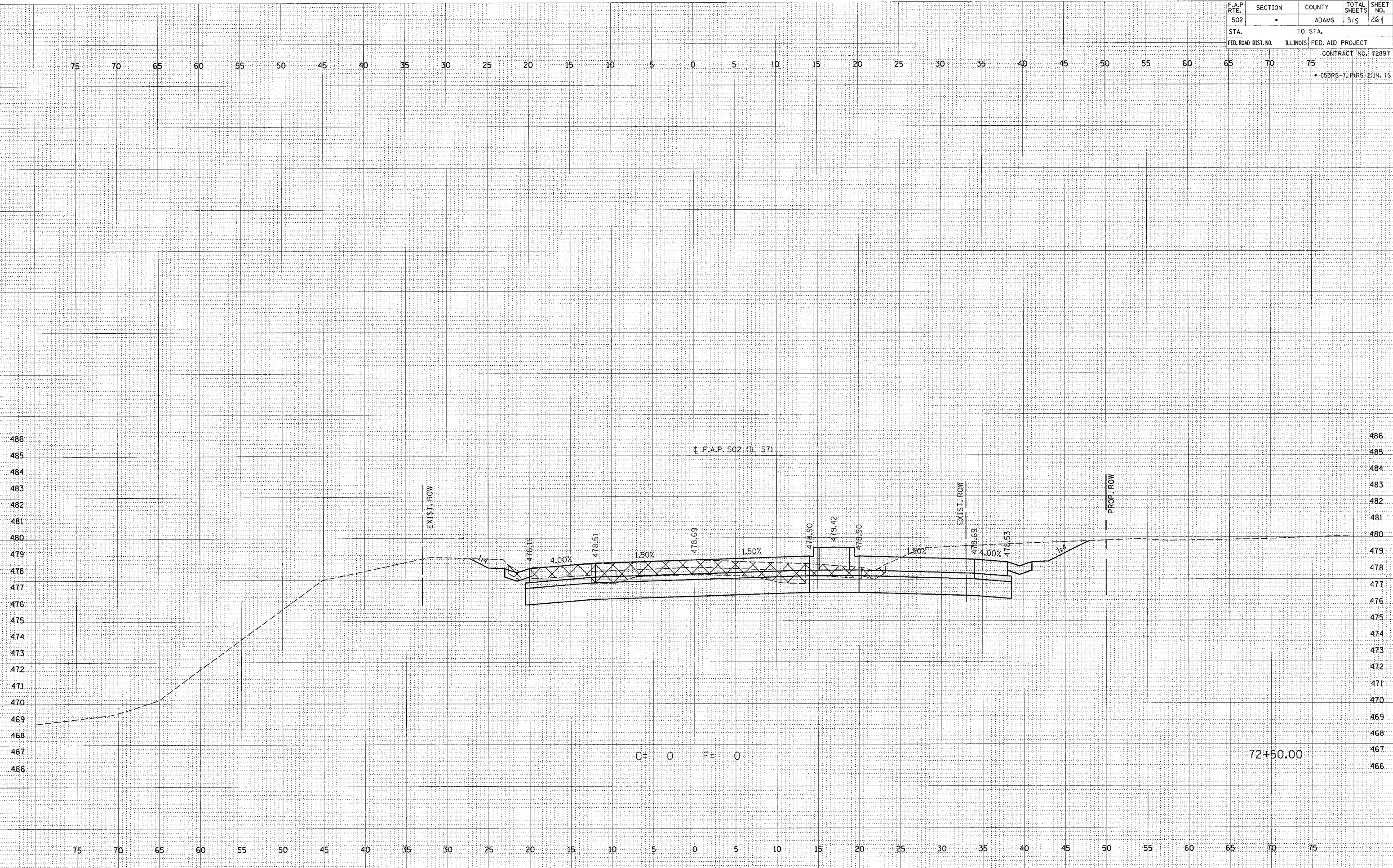

DATE _____
BY _____
SURVEYED _____
NOTE BOOK _____
PLotted _____
AREAS CHECKED _____

DATE _____
BY _____
SURVEYED _____
NOTE BOOK _____
PLotted _____
AREAS CHECKED _____

c:\projects\d653004\157bxshs.dgn
2/4/2005
*REF:01

F.A.P. RTE.	SECTION	COUNTY	TOTAL SHEETS	SHEET NO.
502		ADAMS	815	262
STA.	TO STA.			
FED. ROAD DIST. NO.	ILLINOIS	FED. AID PROJECT		
CONTRACT NO. 72897				
• (53RS-7, PRS-2)N, TS				

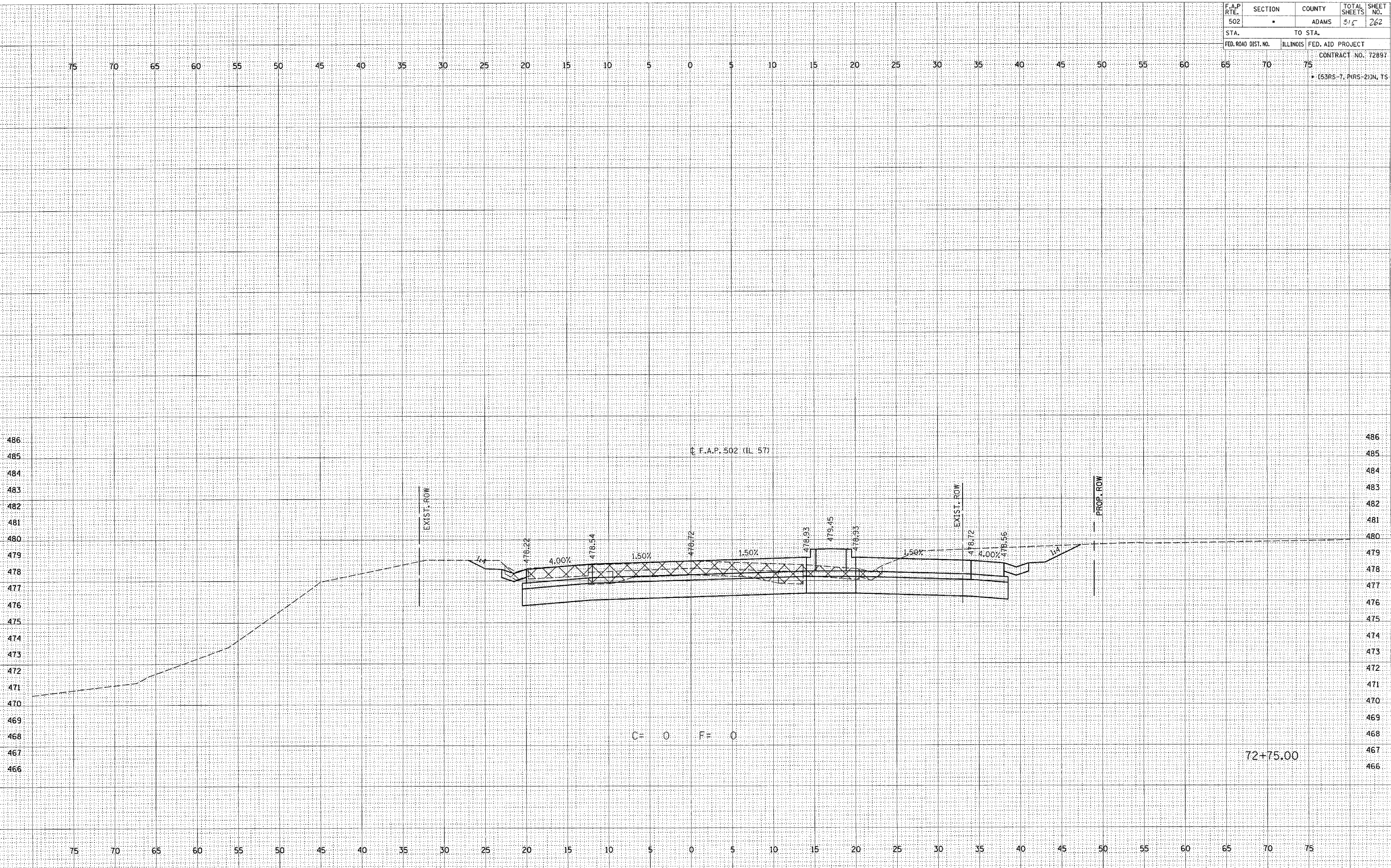

FINL SURVEY	SURVEY	PLOTTED	TEMPLATE	AREAS CHECKED
NO.				

ORIGINAL SURVEY	SURVEY	PLOTTED	TEMPLATE	AREAS CHECKED
NO.				

c:\projects\0653004\157\bxshs.dgn
 2/4/2005
 FILE: 01

F.A.P. RTE.	SECTION	COUNTY	TOTAL SHEETS	SHEET NO.
502	.	ADAMS	315	263
STA.		TO STA.		
FED. ROAD DIST. NO.		ILLINOIS FED. AID PROJECT		
		CONTRACT NO. 72897		
* (53RS-1, PARS 2)N, TS				

FINAL SURVEY
 SURVEYED
 PLOTTED
 TEMPLATE
 AREAS CHECKED

ORIGINAL SURVEY
 SURVEYED
 PLOTTED
 TEMPLATE
 AREAS CHECKED

PROJECT: D653004 FILE: IL57BSHTS.DGN
 2/4/2005
 *REC'D

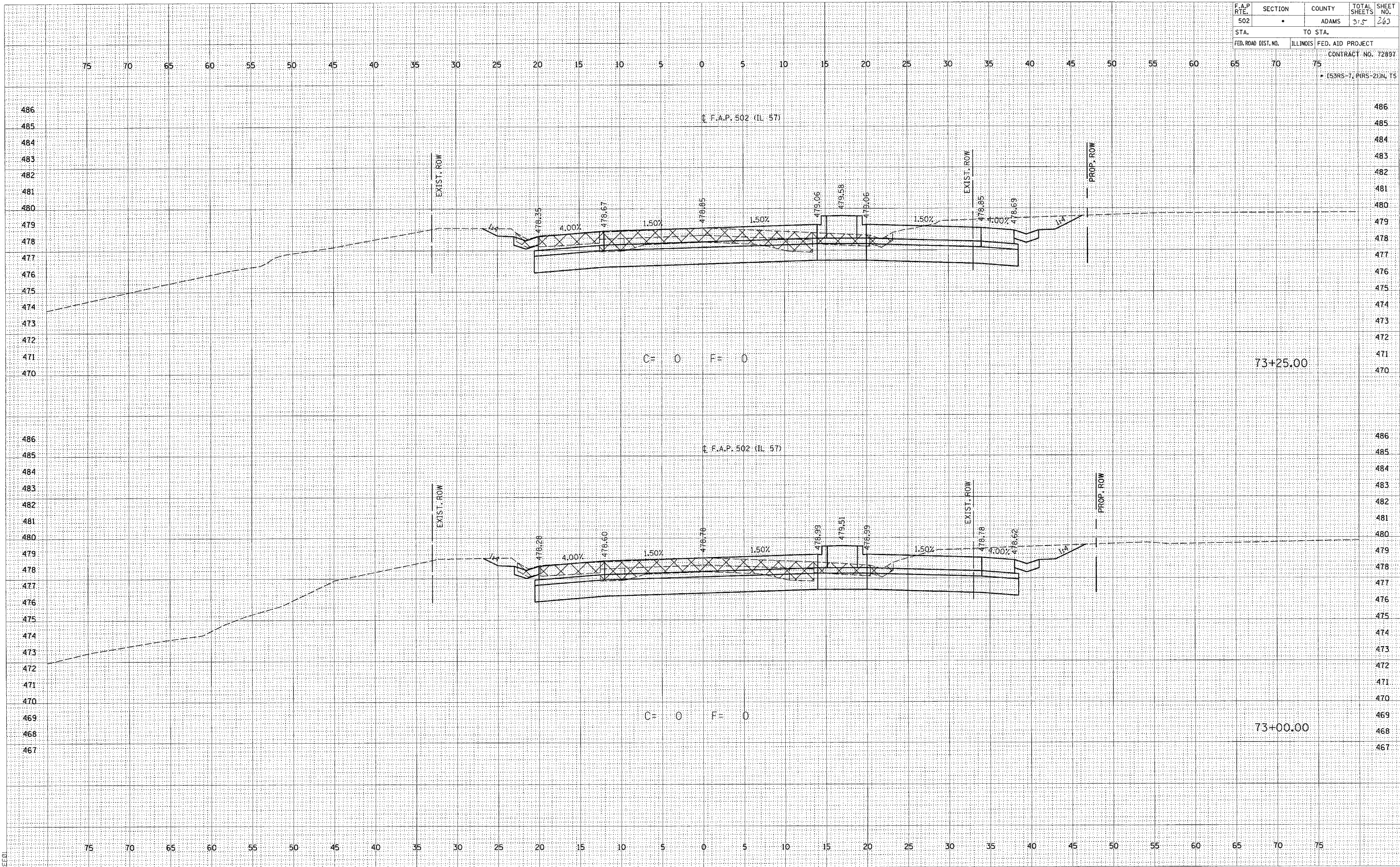

F.A.P. RTE. 502	SECTION •	COUNTY ADAMS	TOTAL SHEETS 3/5	SHEET NO. 264
STA. 65		TO STA. 75		
FED. ROAD DIST. NO.		ILLINOIS FED. AID PROJECT		
CONTRACT NO. 72897				
• (53RS-7, PIRS-2)IN, TS				

DATE	
BY	
DATE	
BY	
DATE	
BY	
DATE	
BY	
DATE	
BY	
DATE	
BY	

DATE	
BY	
DATE	
BY	
DATE	
BY	
DATE	
BY	
DATE	
BY	
DATE	
BY	

c:\projects\d653004\1157\bxshsta.dgn
 2/4/2005
 PREDI

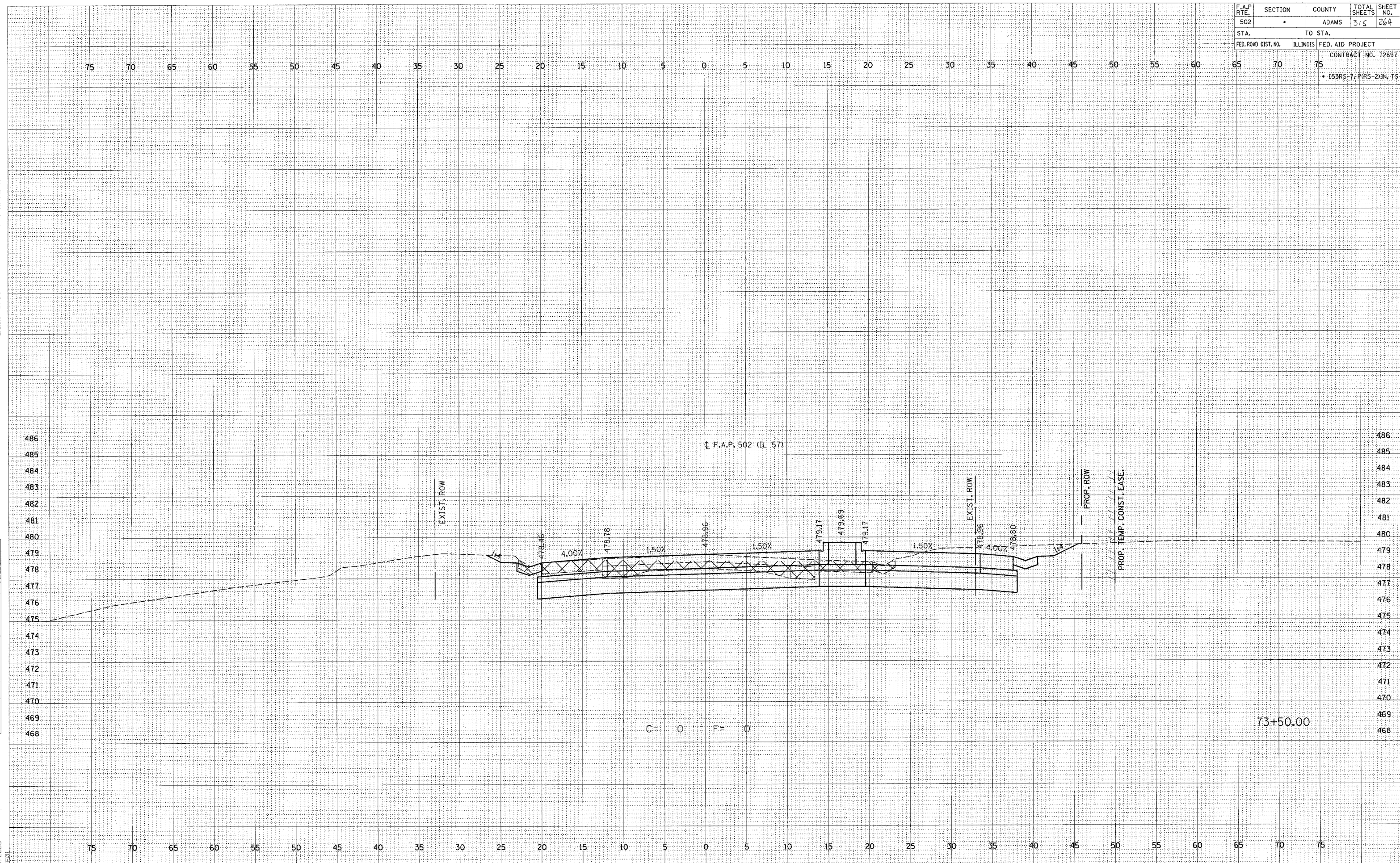

F.A.P. RTE.	SECTION	COUNTY	TOTAL SHEETS	SHEET NO.
502	•	ADAMS	215	265
STA.		TO STA.		
FED. ROAD DIST. NO.		ILLINOIS	FED. AID PROJECT	
CONTRACT NO. 72897				
• (53RS-7, PRRS-2)N, TS				

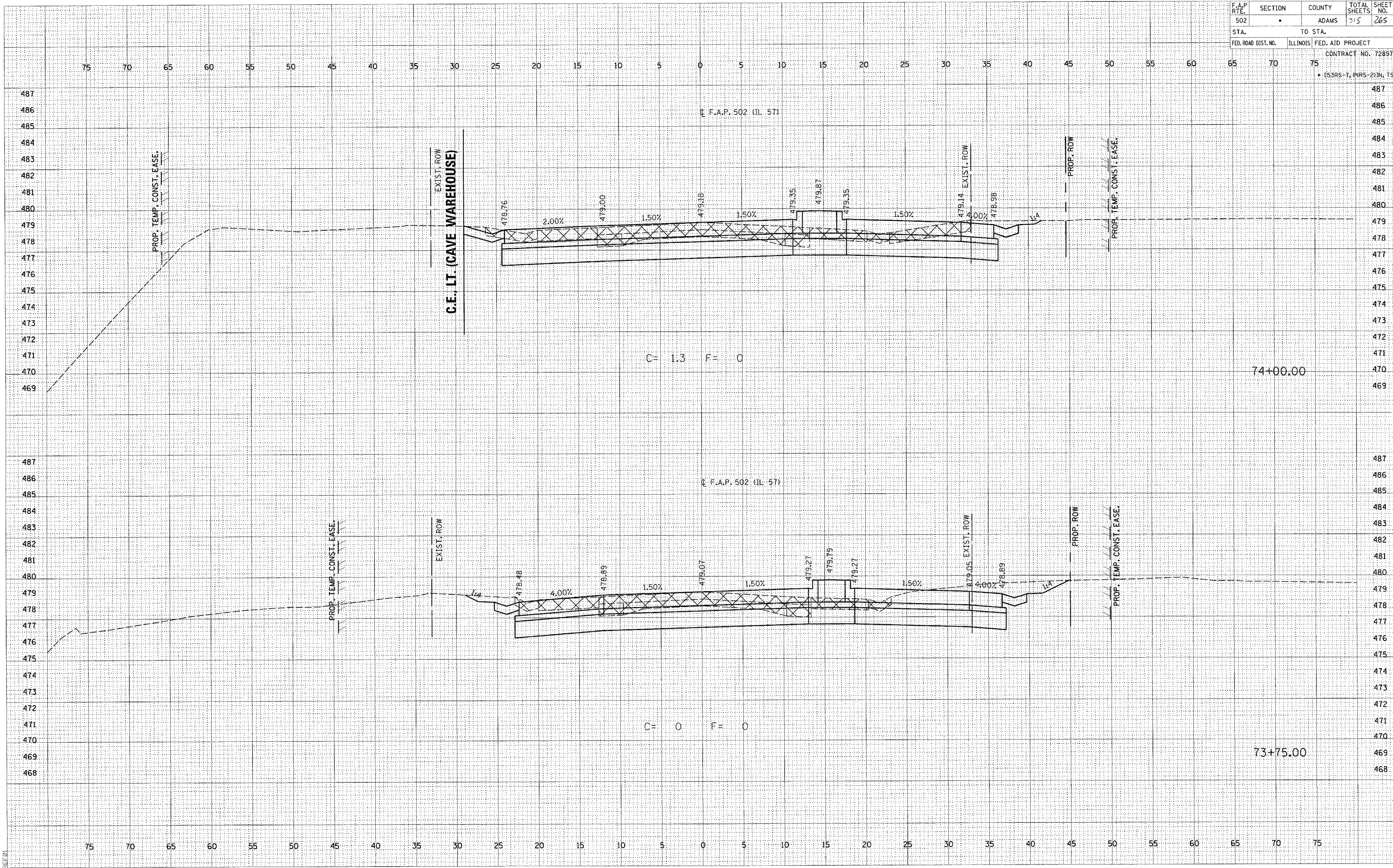

FINAL SURVEY PLOTTED TEMPLATE AREAS CHECKED

ORIGINAL SURVEY PLOTTED TEMPLATE AREAS CHECKED

c:\projects\4653004\115\brvhts.dgn 2/4/2005

F.A.P. RTE.	SECTION	COUNTY	TOTAL SHEETS	SHEET NO.
502		ADAMS	215	266
STA.		TO STA.		
FED. ROAD DIST. NO.		ILLINOIS FED. AID PROJECT		
		CONTRACT NO. 72897		
		• (53RS-7, PRS-2)N, TS		

BY _____ DATE _____
 SURVEYED _____
 FINAL SURVEY _____
 NOTE BOOK _____
 TEMPLATE _____
 AREAS _____
 AREAS CHECKED _____

BY _____ DATE _____
 SURVEYED _____
 ORIGINAL SURVEY _____
 NOTE BOOK _____
 TEMPLATE _____
 AREAS _____
 AREAS CHECKED _____

c:\projects\4653004\1157bx5hts.dgn
 2/4/2005
 REF:01

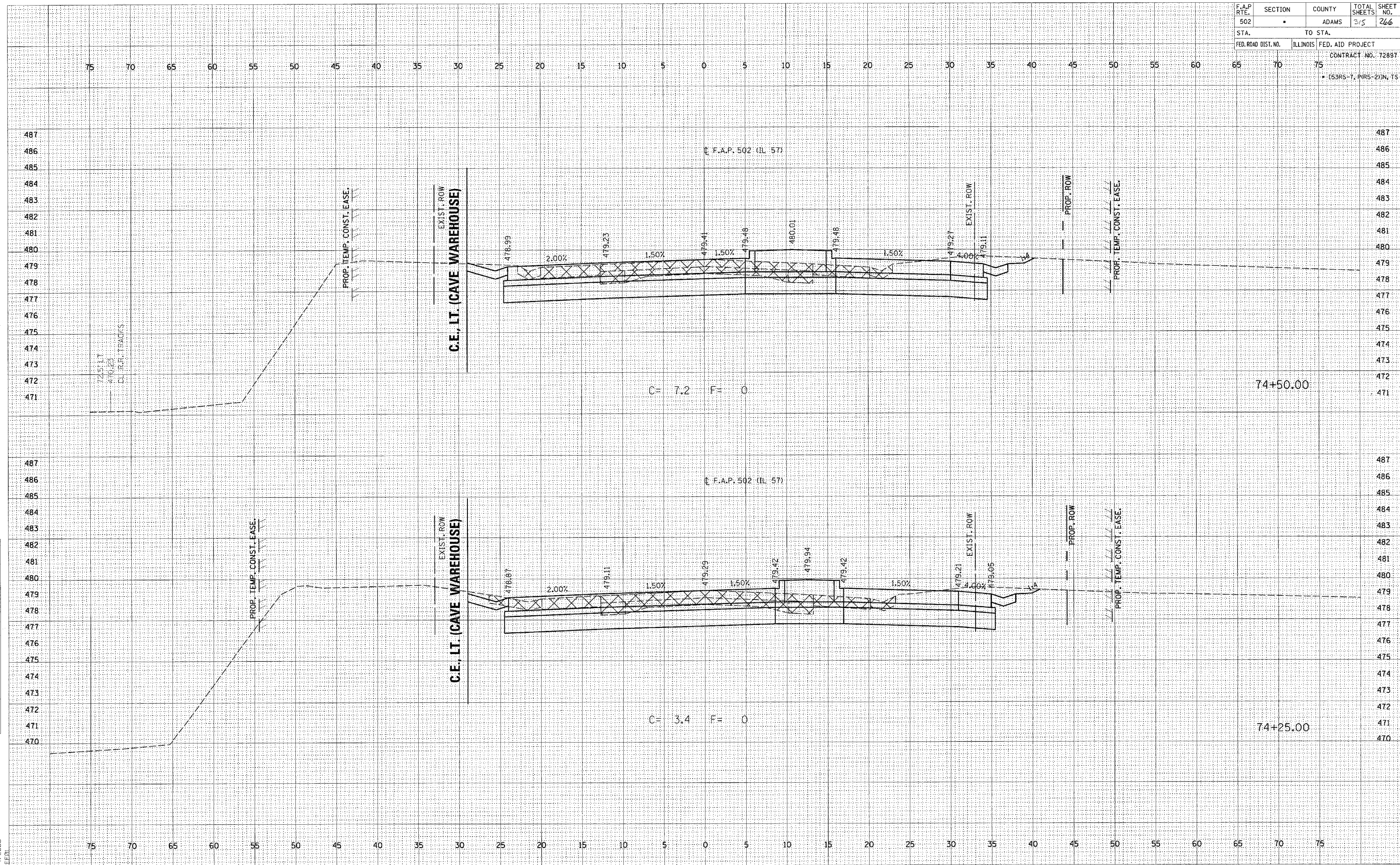

F.A.P. RTE.	SECTION	COUNTY	TOTAL SHEETS	SHEET NO.
502		ADAMS	315	261
STA.		TO STA.		
FED. ROAD DIST. NO.		ILLINOIS FED. AID PROJECT		
CONTRACT NO. 72897				
• (53RS-7, PARS-2)N, TS				

DATE	BY
SURVEYED	BY
PLOTTED	DATE
NOTE BOOK	NO.
AREAS CHECKED	

DATE	BY
SURVEYED	BY
PLOTTED	DATE
NOTE BOOK	NO.
AREAS CHECKED	

c:\projects\d653004\1157bxshs.dgn
2/4/2005
BEEZL

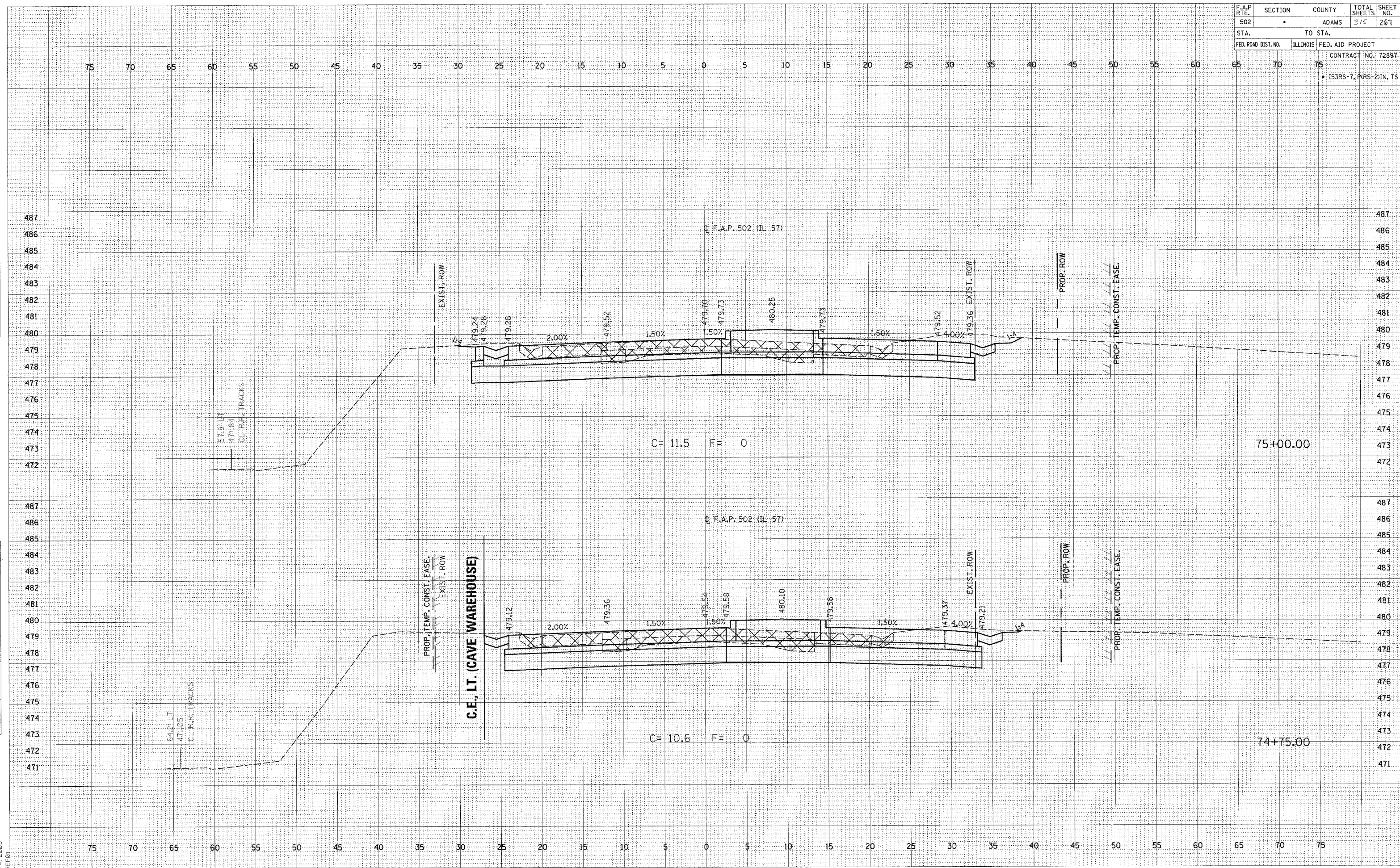

F.A.P. RTE.	SECTION	COUNTY	TOTAL SHEETS	SHEET NO.
502		ADAMS	215	208
STA.		TO STA.		
FED. ROAD DIST. NO.		ILLINOIS FED. AID PROJECT		
CONTRACT NO. 72897				
• (53RS-7, PARS-2) IN 15				

DATE
BY
SURVEYED
SURVEY
NOTE BOOK
TEMPLATE
AREAS
AREAS CHECKED

DATE
BY
ORIGINAL SURVEY
SURVEY
NOTE BOOK
AREAS
AREAS CHECKED

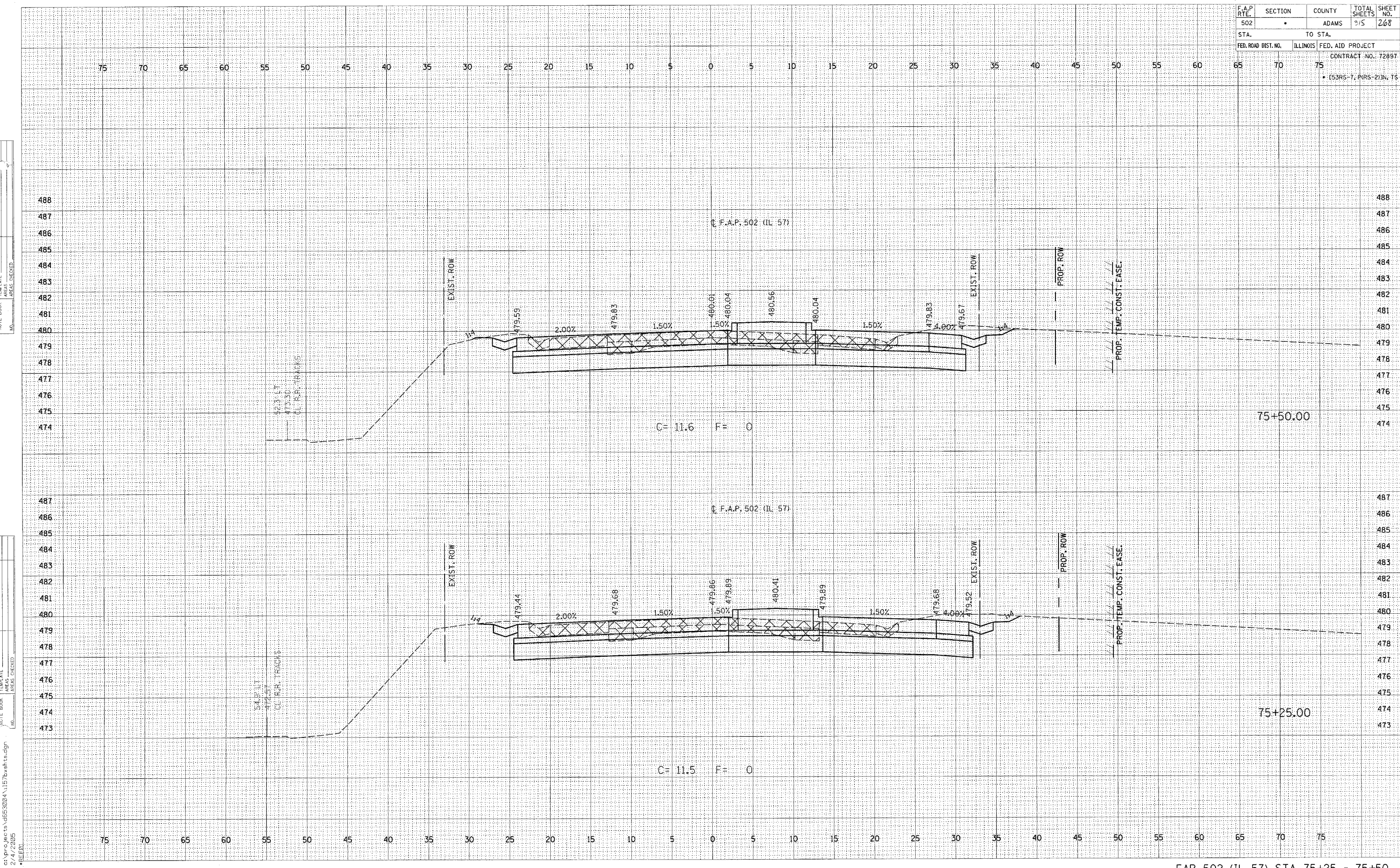

c:\projects\6653004\1157bxshs.dgn
2/4/2005
REF:01

F.A.P. RTE.	SECTION	COUNTY	TOTAL SHEETS	SHEET NO.
502		ADAMS	315	270
STA.		TO STA.		
FED. ROAD DIST. NO.	ILLINOIS	FED. AID PROJECT		
		CONTRACT NO. 72897		
		• (53RS-7, PARS-2)N, TS		

DATE	BY	REVISION

DATE	BY	REVISION

c:\proj\cts\d653004\1157\bxshs.dgn
 2/4/2005
 *BEED

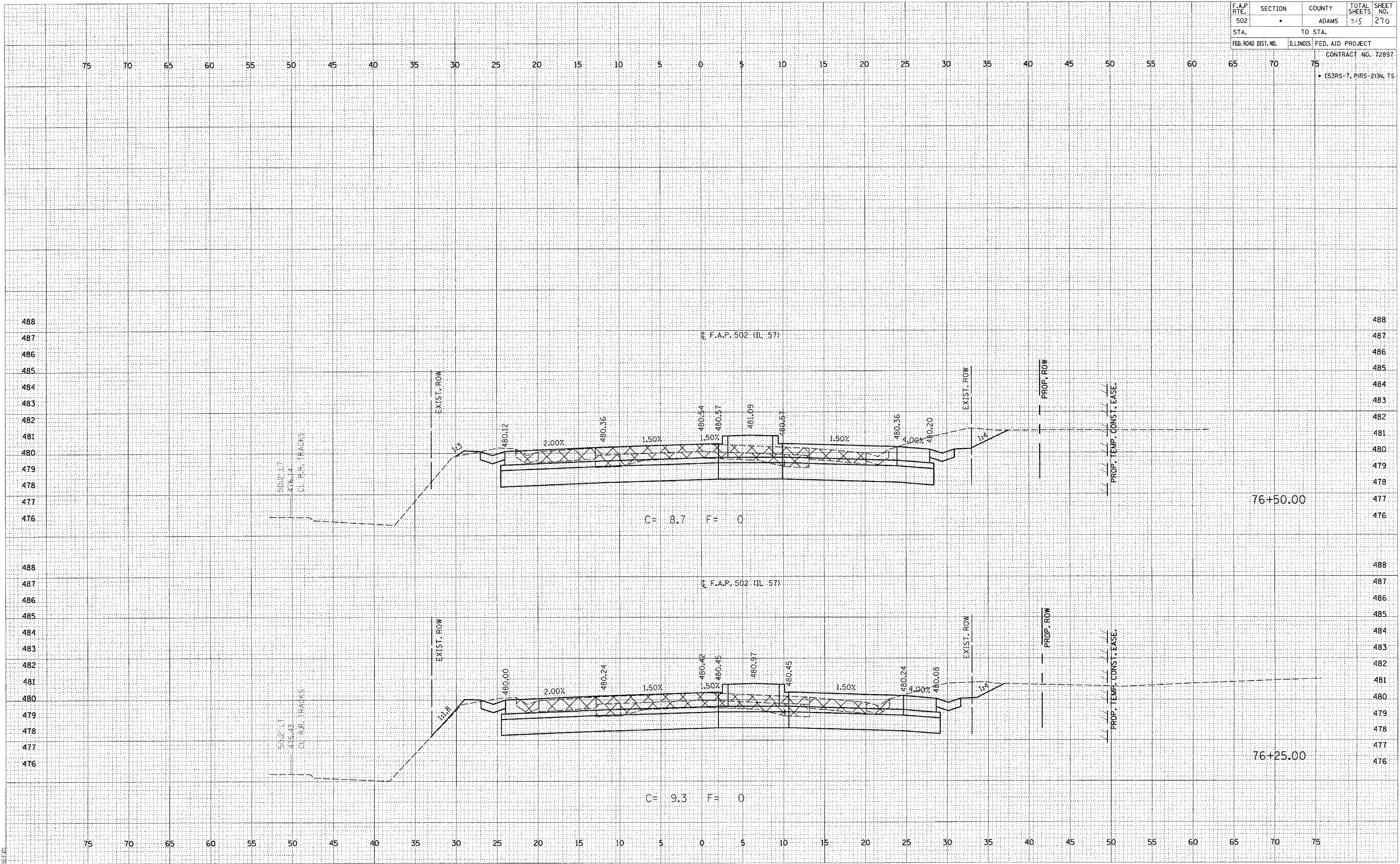

F.A.P. RTE. 502	SECTION •	COUNTY ADAMS	TOTAL SHEETS 315	SHEET NO. 271
STA. FED. ROAD DIST. NO.		TO STA. ILLINOIS FED. AID PROJECT		
CONTRACT NO. 72897				
• (53RS-7, P(RS-2))N, TS				

DATE
BY
SUPERVISED
PLOTTED
NOTE BOOK
AREAS CHECKED

DATE
BY
SUPERVISED
PLOTTED
NOTE BOOK
AREAS CHECKED

c:\projects\d653004\157bxshs.dgn
2/4/2005
*REF 21

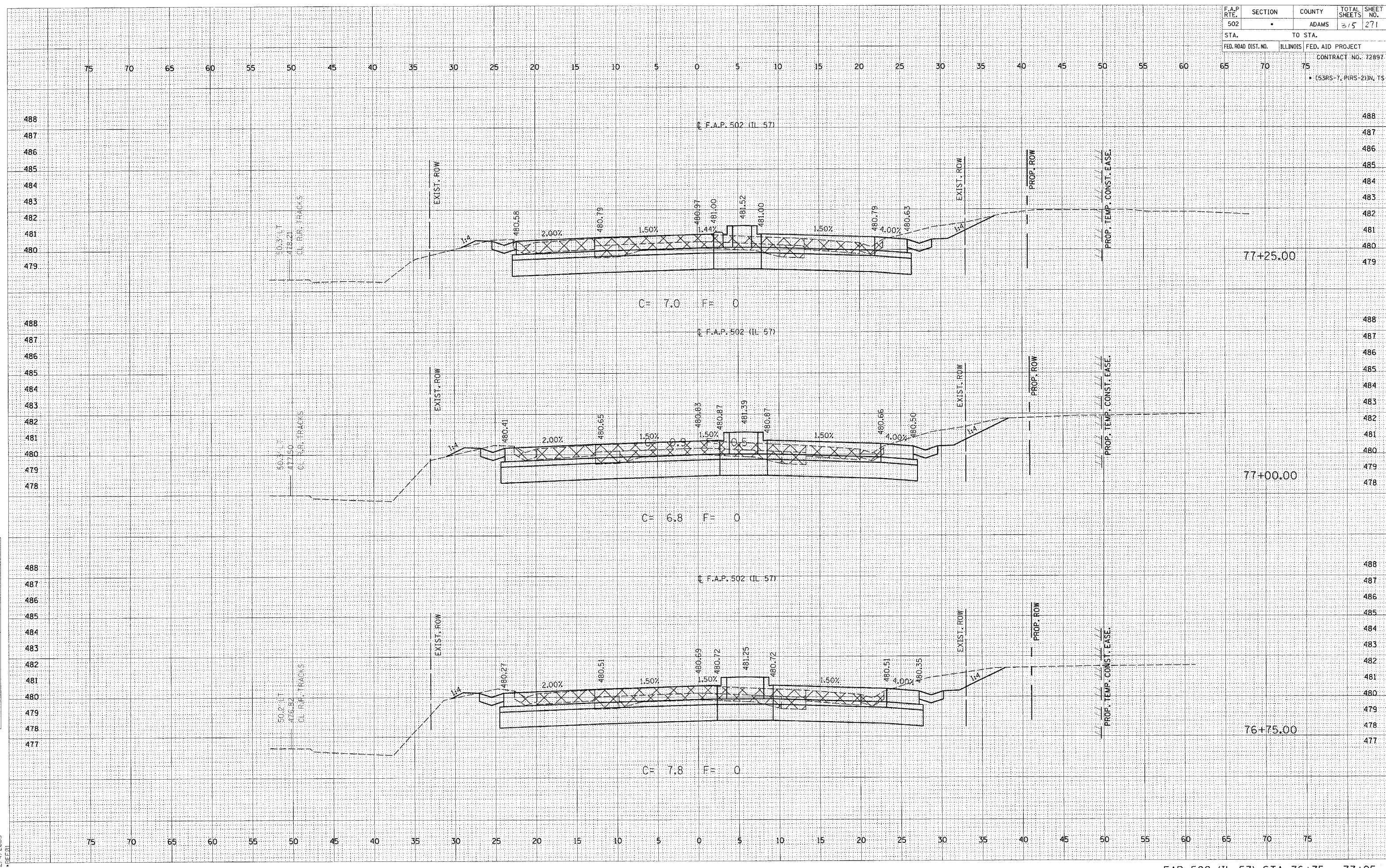

DATE
BY
EXEMPTED
SURVEY
PLOTTED
TEMPLATE
NOTE BOOK
AREAS
CHECKED

DATE
BY
EXEMPTED
SURVEY
PLOTTED
TEMPLATE
NOTE BOOK
AREAS
CHECKED

PROJECT: D653004\1157bshts.dgn
2/4/2005
PREF:01

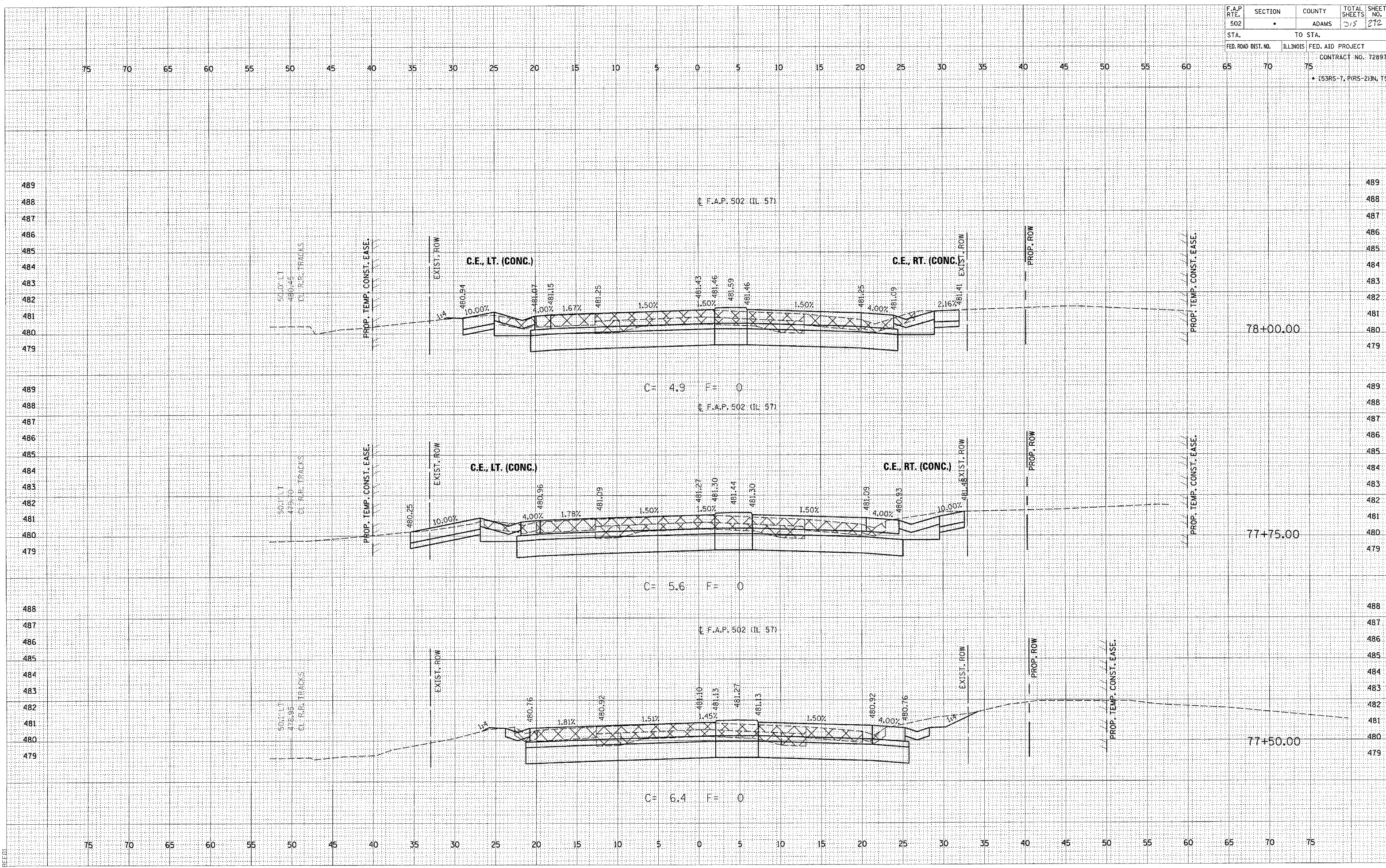

F.A.P. RTE.	SECTION	COUNTY	TOTAL SHEETS	SHEET NO.
502		ADAMS	315	273
STA.		TO STA.		
FED. ROAD DIST. NO.		ILLINOIS	FED. AID PROJECT	
		CONTRACT NO. 72897		
• (53RS-T, P(RS-2)N, TS				

FINAL SURVEY	CHECKED
PIOTTED	DATE
TEMPLATE	NO.
AREAS	
CREATED	

ORIGINAL SURVEY	CHECKED
PIOTTED	DATE
TEMPLATE	NO.
AREAS	
CREATED	

c:\projects\6553004\1157bxshts.dgn
 2/4/2005
 *BEEC

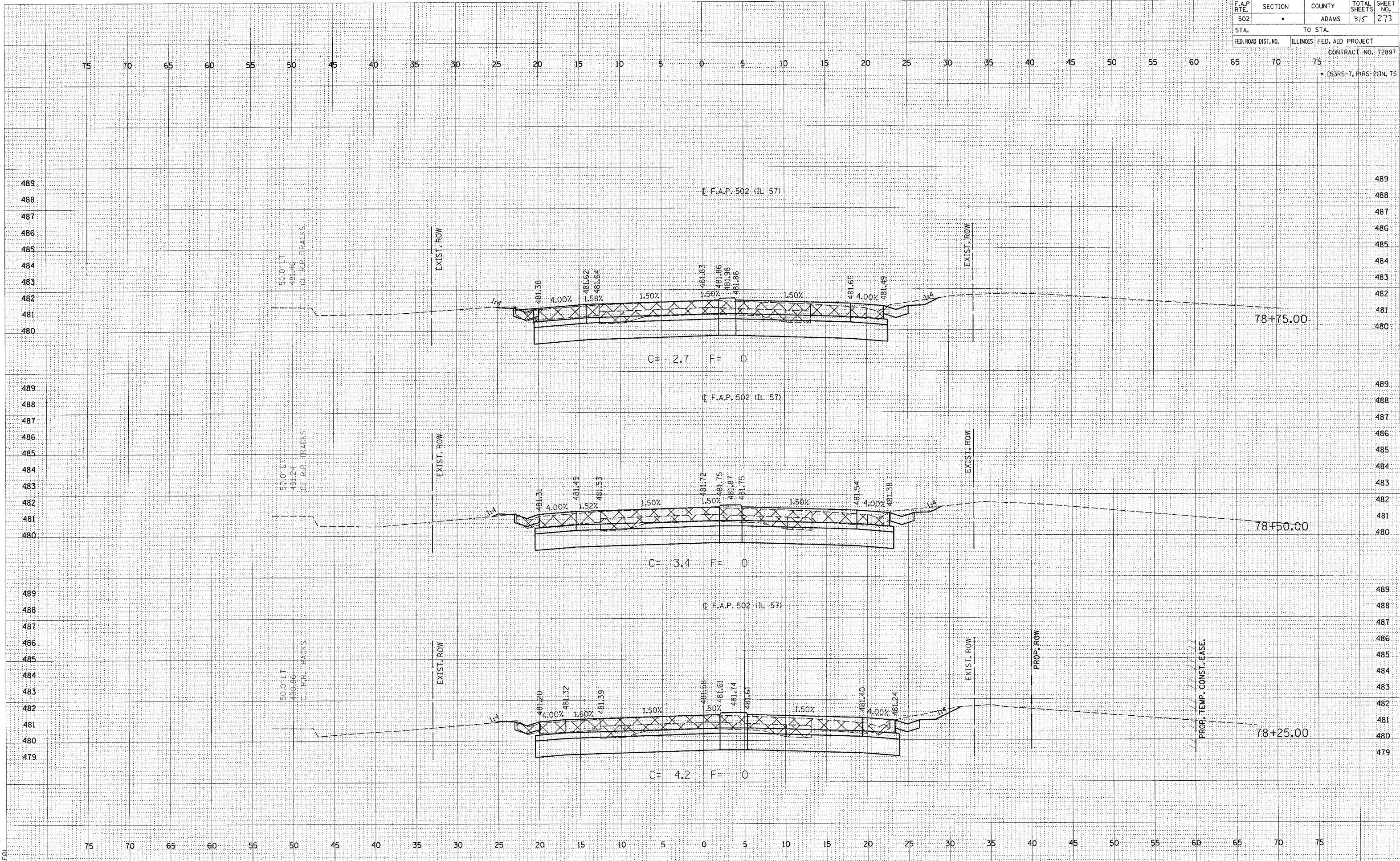

F.A.P. RTE.	SECTION	COUNTY	TOTAL SHEETS	SHEET NO.
502	.	ADAMS	315	274
STA.		TO STA.		
FED. ROAD DIST. NO.		ILLINOIS FED. AID PROJECT		
CONTRACT NO. 72897				
• (53RS-7, PRS-2) IN TS				

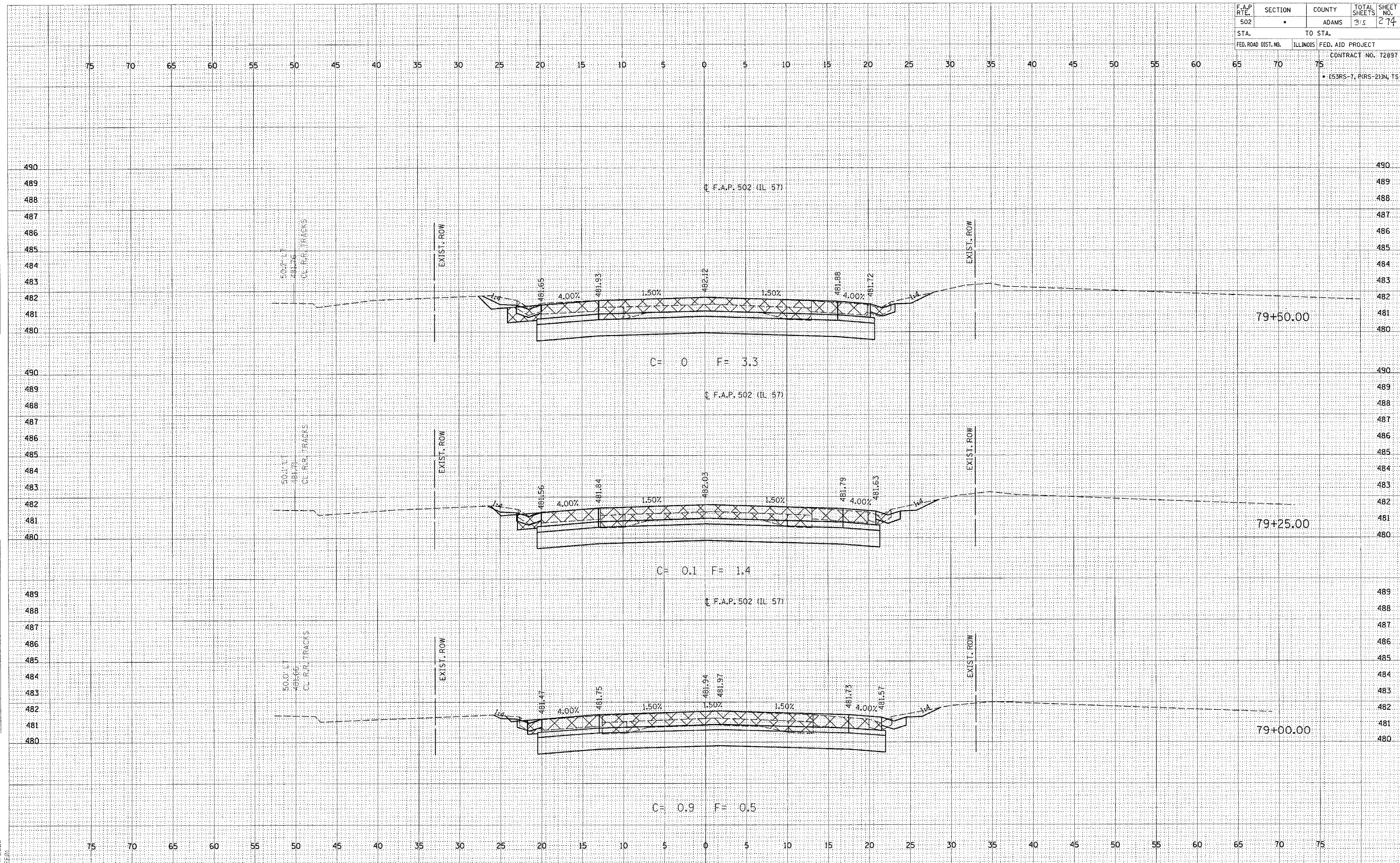

DATE
BY
SUPERVISED
FINAL SURVEY
NOTE BOOK
NO.

DATE
BY
SUPERVISED
FINAL SURVEY
NOTE BOOK
NO.

2/4/2005
D:\projects\ad653004\157bxshs.dgn
BEE01

F.A.P. RTE.	SECTION	COUNTY	TOTAL SHEETS	SHEET NO.
502	•	ADAMS	3/5	275
STA.		TO STA.		
FED. ROAD DIST. NO.		ILLINOIS	FED. AID PROJECT	
			CONTRACT NO. 72897	
			• (53RS-1, PARS-2)IN, TS	

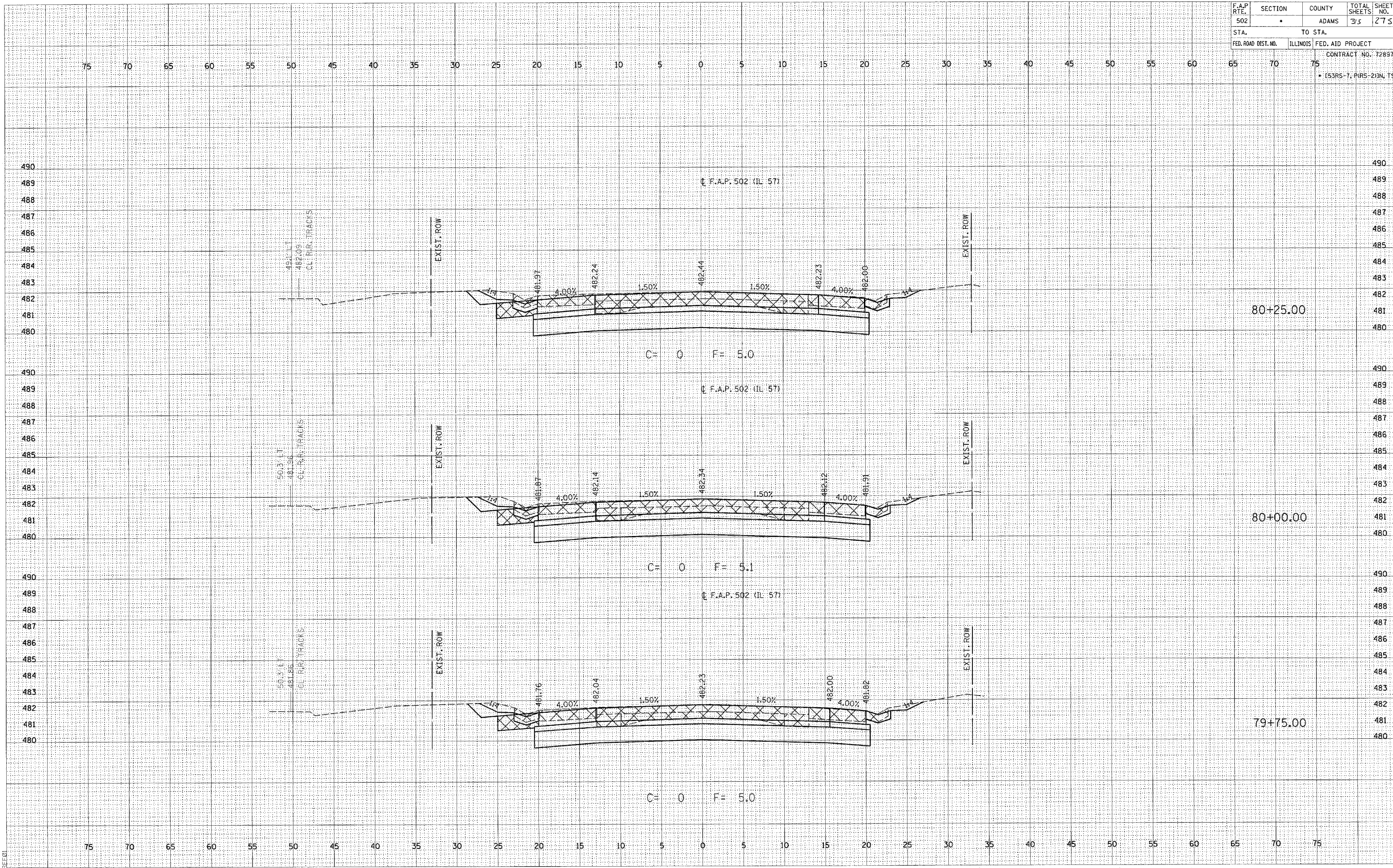

DATE: _____
 SURVEYED: _____
 PLOTTED: _____
 TEMPLATE: _____
 NOTE BOOK: _____
 AREAS CHECKED: _____

DATE: _____
 SURVEYED: _____
 PLOTTED: _____
 TEMPLATE: _____
 NOTE BOOK: _____
 AREAS CHECKED: _____

DATE: _____
 SURVEYED: _____
 PLOTTED: _____
 TEMPLATE: _____
 NOTE BOOK: _____
 AREAS CHECKED: _____

c:\projects\4653004\1157bxshs.dgn
 2/4/2005
 REF: 01

F.A.P. RTE. 502	SECTION •	COUNTY ADAMS	TOTAL SHEETS 315	SHEET NO. 276
STA.		TO STA.		
FED. ROAD DIST. NO.		ILLINOIS FED. AID PROJECT		
		CONTRACT NO. 72897		
		• (53RS-7, P(RS-2)IN, TS		

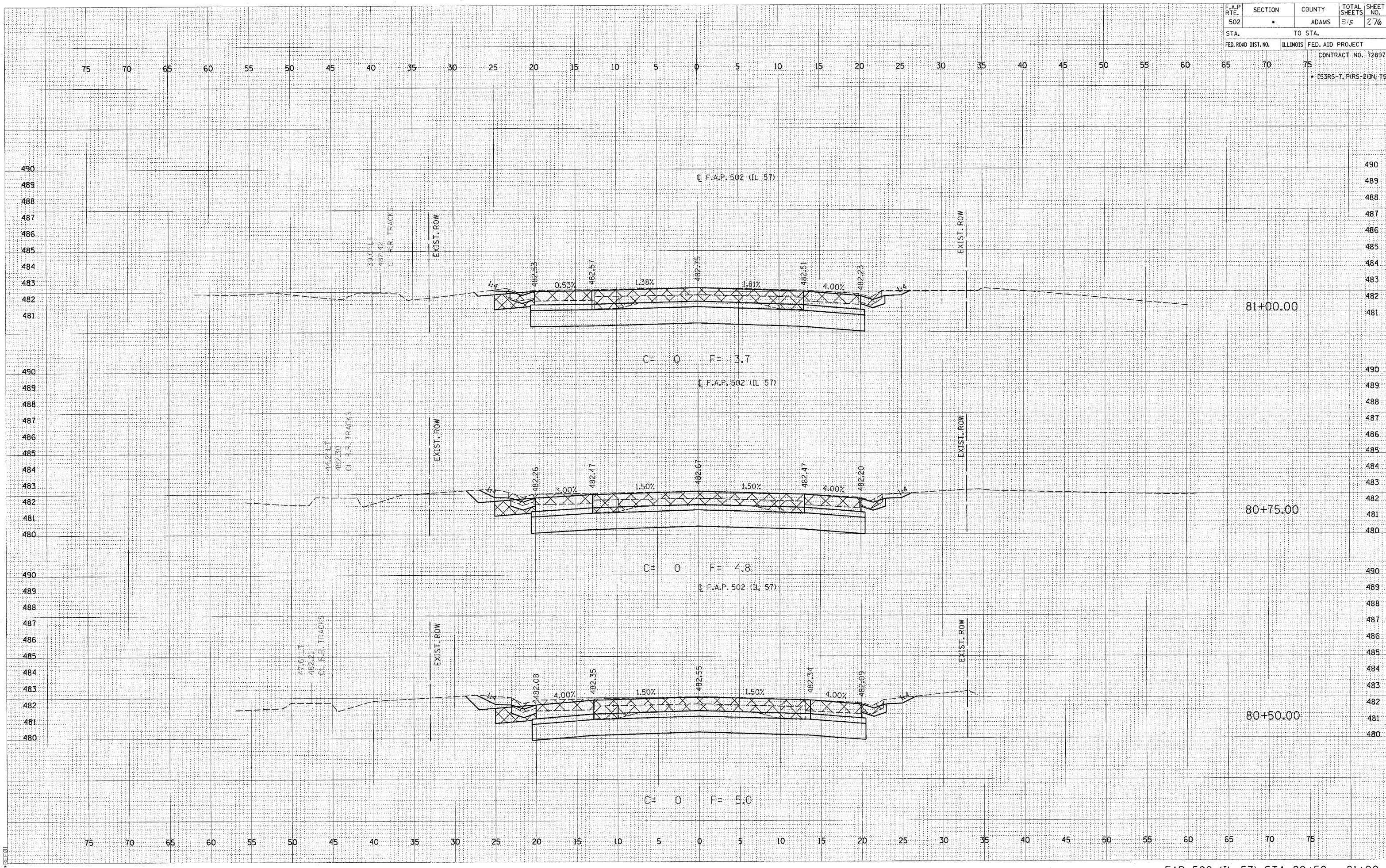

REVISIONS
 SURVEY PLOTTED
 NOTE BOOK TEMPLATE
 AREAS CHECKED
 NO.

ORIGINAL SURVEY
 PLOTTED
 NOTE BOOK TEMPLATE
 AREAS CHECKED
 NO.

c:\projects\d653004\157bxshs.dgn
 2/4/2005
 *BEL01

F.A.P. RTE.	SECTION	COUNTY	TOTAL SHEETS	SHEET NO.
502	*	ADAMS	315	277
STA.	TO STA.			
FED. ROAD DIST. NO.	ILLINOIS	FED. AID PROJECT		
			CONTRACT NO. 72897	
			• (53RS-7, PARS-2) IN. IS	

DATE _____
 BY _____
 SURVEYED _____
 SURVEY PLOTTED _____
 NOTE BOOK _____
 AREAS CHECKED _____
 NO. _____

DATE _____
 BY _____
 SURVEYED _____
 SURVEY PLOTTED _____
 NOTE BOOK _____
 AREAS CHECKED _____
 NO. _____

c:\projects\d653004\157boxshs.dgn
 2/4/2005
 *BEE.01

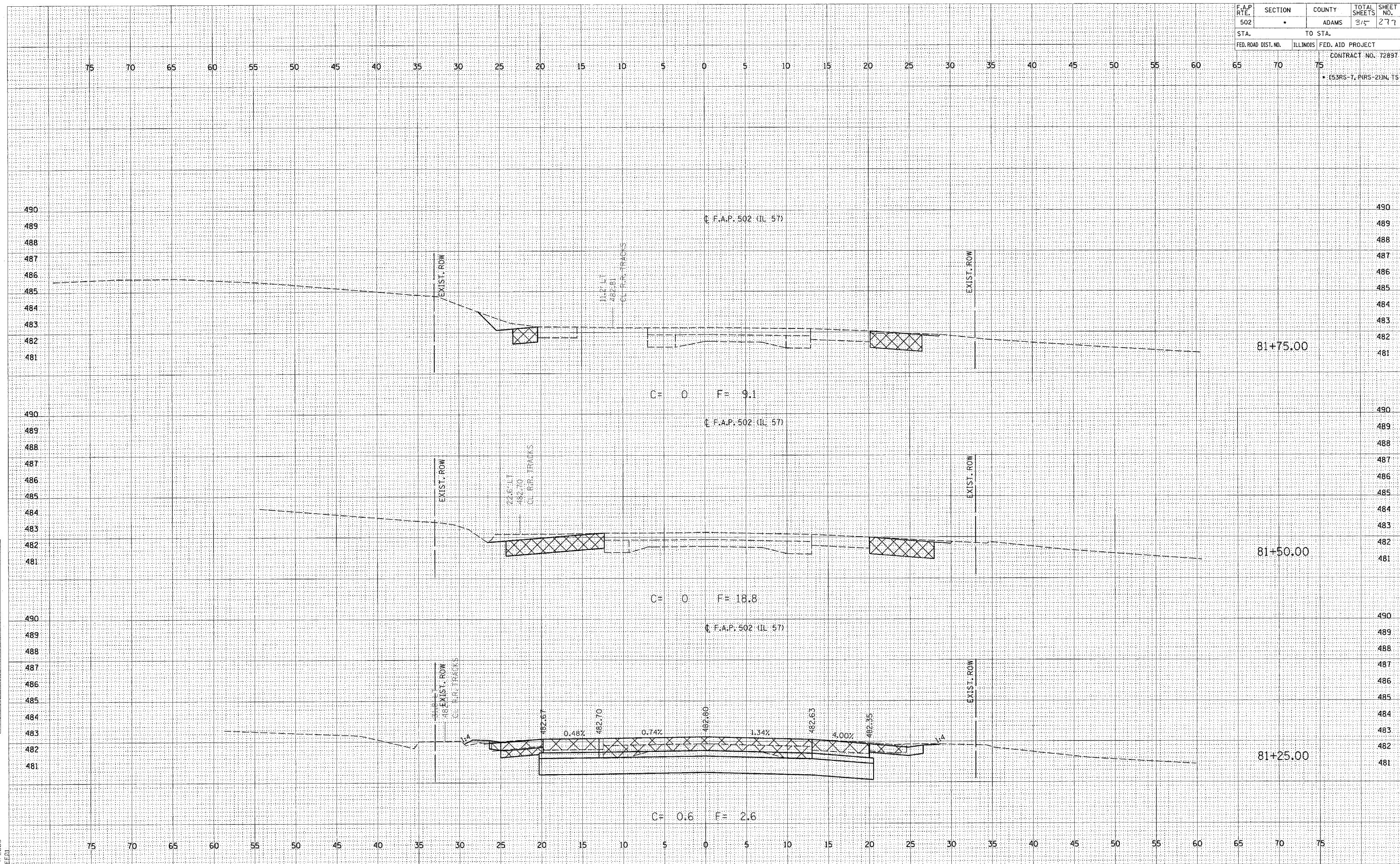

F.A.P. RTE.	SECTION	COUNTY	TOTAL SHEETS	SHEET NO.
502	*	ADAMS	315	278
STA.		TO STA.		
FED. ROAD DIST. NO.	ILLINOIS	FED. AID PROJECT	CONTRACT NO. 72897	
			* (53RS-7, PARS-2) IN. TS	

BY: _____ DATE: _____
 SURVEYED _____
 PLOTTED _____
 NOTE BOOK _____
 TEMP. DATE _____
 AREAS CHECKED _____
 NO. _____

BY: _____ DATE: _____
 SURVEYED _____
 PLOTTED _____
 NOTE BOOK _____
 TEMP. DATE _____
 AREAS CHECKED _____
 NO. _____

c:\projects\ad653004\157bxshs.dgn
 2/4/2005
 *BEEZ

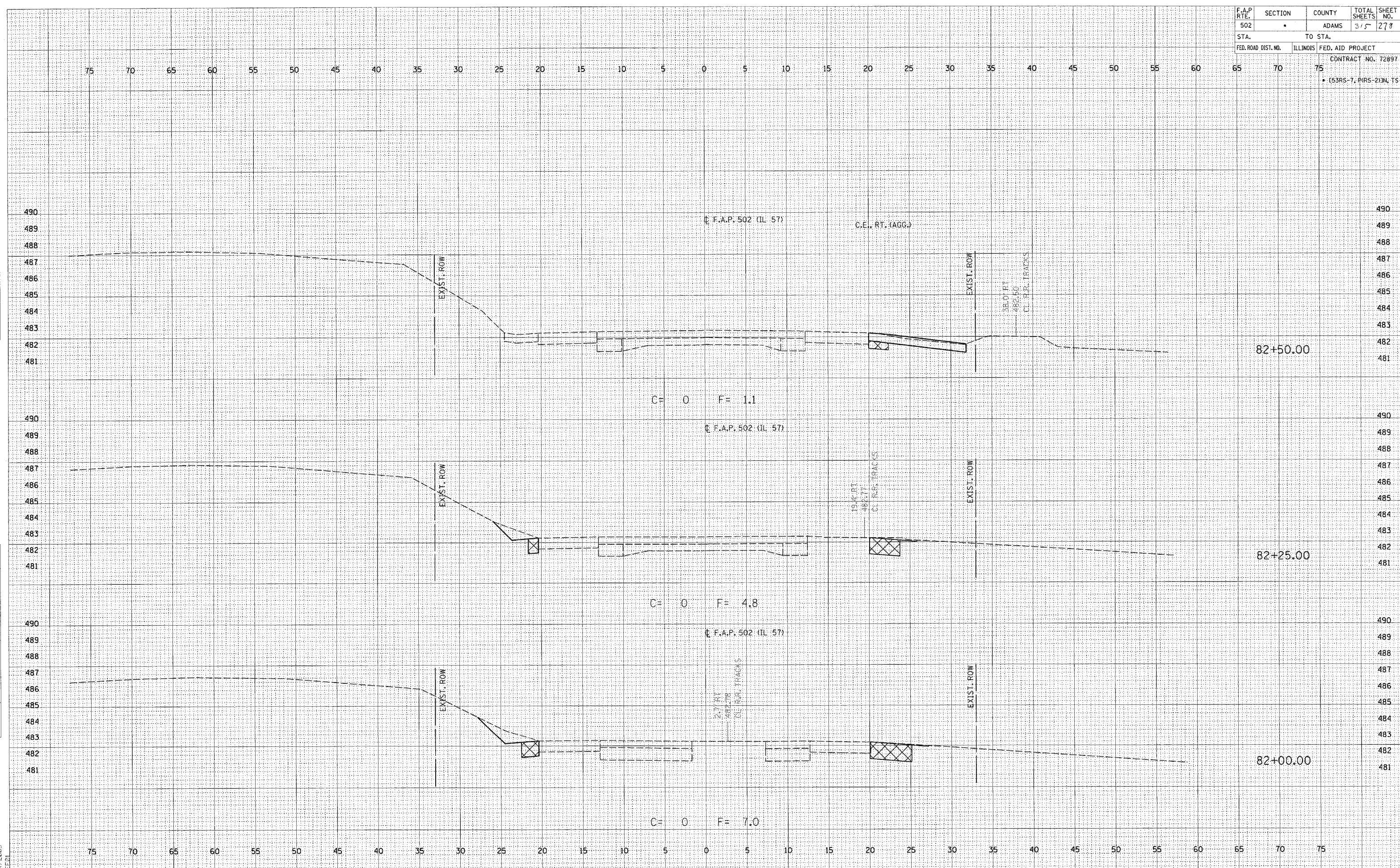

F.A.P. RTE.	SECTION	COUNTY	TOTAL SHEETS	SHEET NO.
502	•	ADAMS	315	279
STA.		TO STA.		
FED. ROAD DIST. NO.		ILLINOIS		FED. AID PROJECT
				CONTRACT NO. 72897
				• (53RS-1, PRS-2)N, TS

SURVEYED
 PLOTTED
 TEMPLATE
 NOTE BOOK
 AREAS CHECKED
 NO.

DATE
 BY
 ORIGINAL SURVEY
 PLOTTED
 TEMPLATE
 AREAS CHECKED
 NO.

c:\projects\d653004\1157bxshts.dgn
 2/4/2005
 FILED

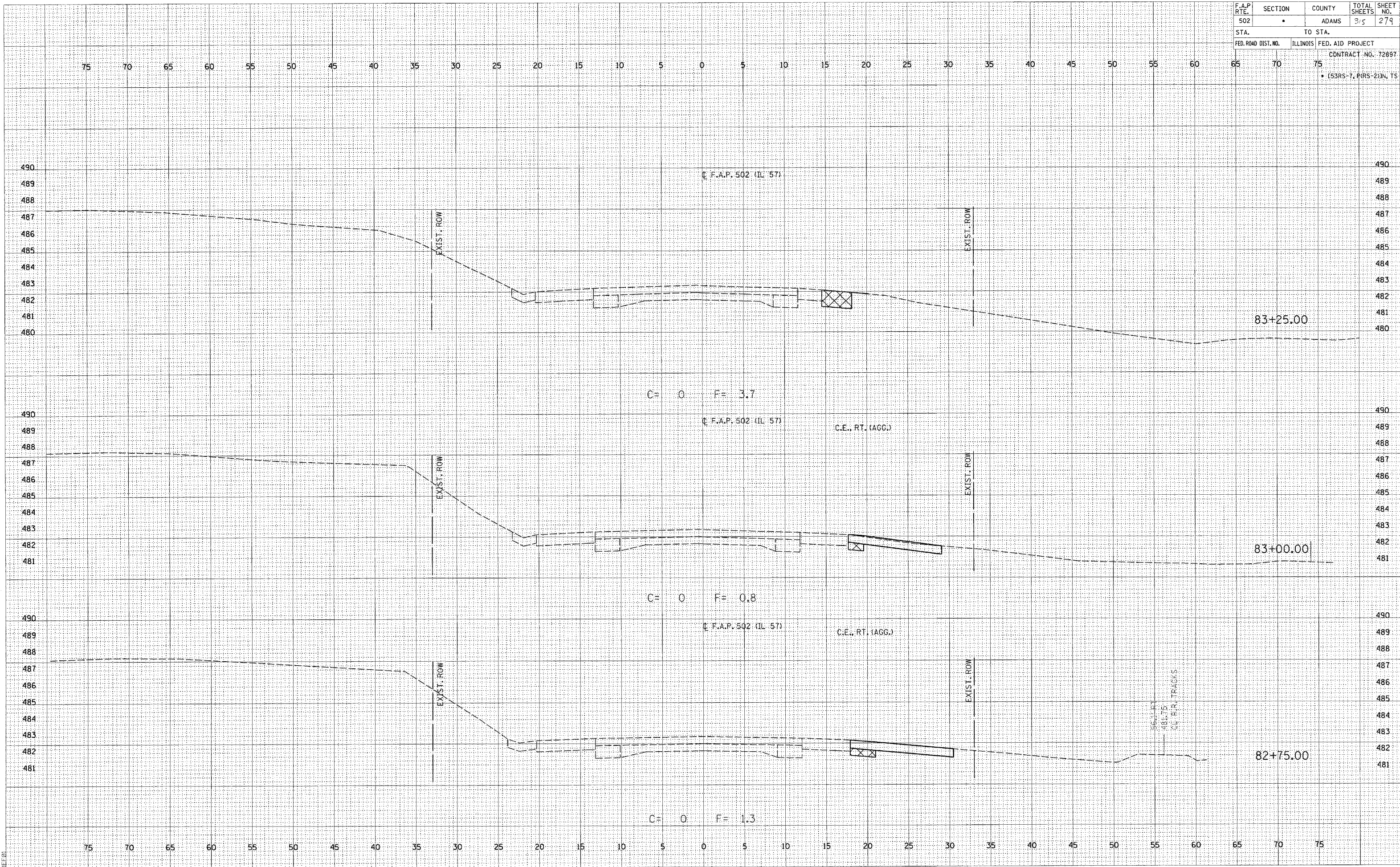

F.A.P. RTE.	SECTION	COUNTY	TOTAL SHEETS	SHEET NO.
502	.	ADAMS	315	280
STA.		TO STA.		
FED. ROAD DIST. NO.		ILLINOIS FED. AID PROJECT		
		CONTRACT NO. 72897		
* (53RS-7, P(RS-2))N, TS				

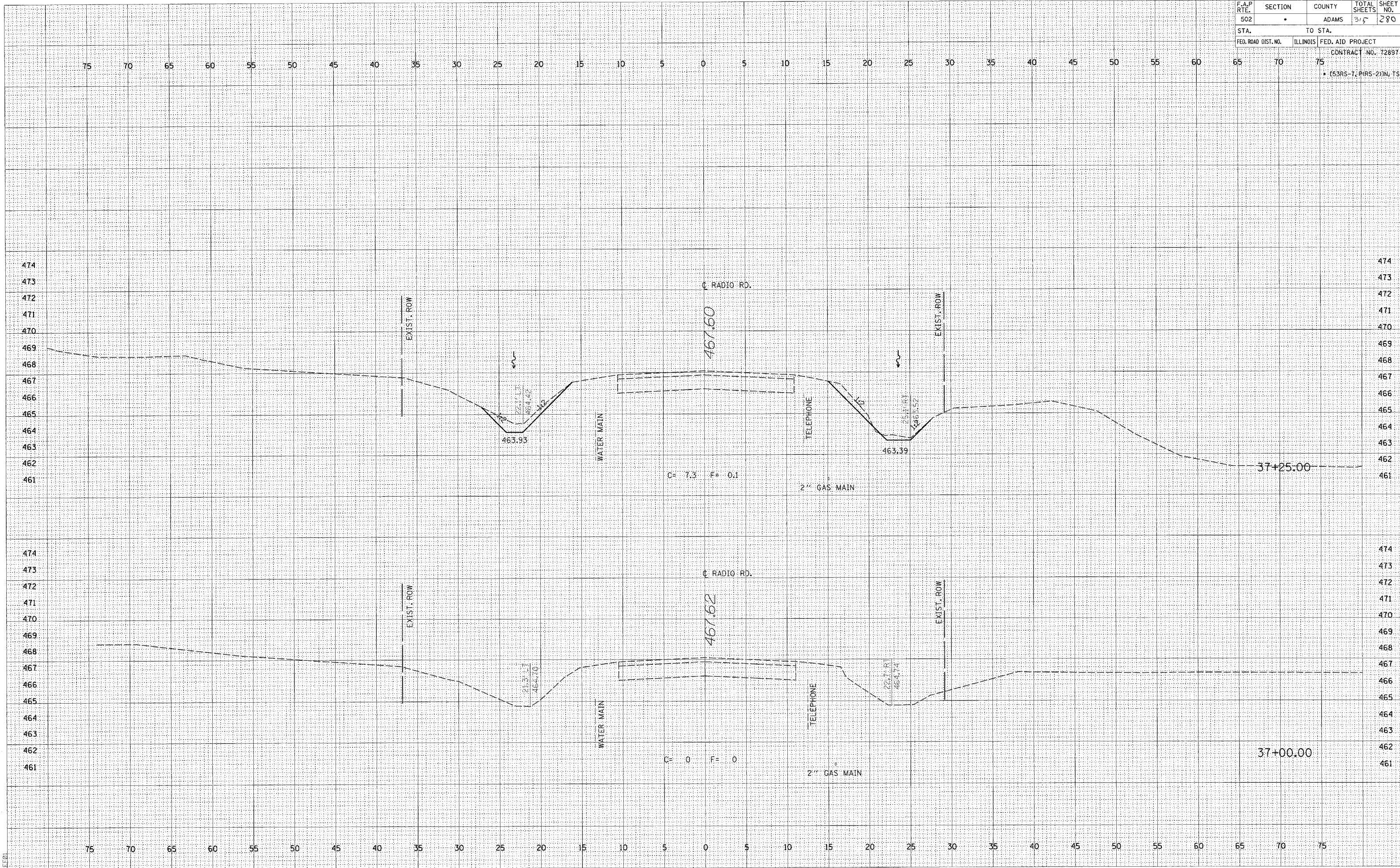

DATE: _____
 BY: _____
 CHECKED: _____
 SURVEY PLOTTED: _____
 NOTE BOOK: _____
 AREAS CHECKED: _____
 NO. _____

DATE: _____
 BY: _____
 CHECKED: _____
 SURVEY PLOTTED: _____
 NOTE BOOK: _____
 AREAS CHECKED: _____
 NO. _____

c:\projects\d653004\d653004xshs.dgn
 2/4/2005
 *EEG

F.A.P. RTE.	SECTION	COUNTY	TOTAL SHEETS	SHEET NO.
502		ADAMS	315	281
STA.		TO STA.		
FED. ROAD DIST. NO.		ILLINOIS FED. AID PROJECT		
CONTRACT NO. 72897				
* (53RS-7, P(RS-2)IN, TS				

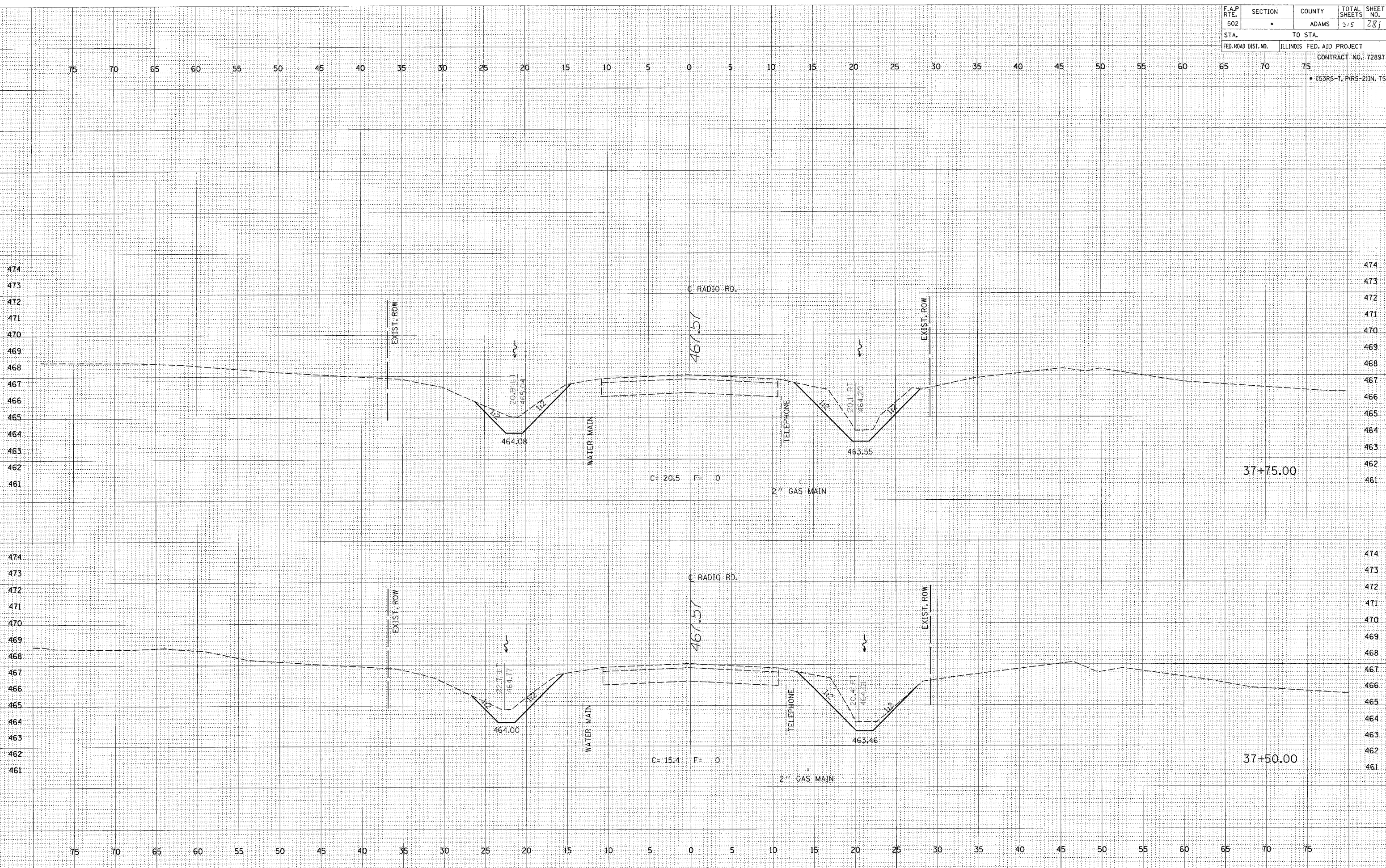

FINAL SURVEY
 SURVEY PLOTTED
 NOTE BOOK TEMPLATE AREAS CHECKED

ORIGINAL SURVEY
 SURVEY PLOTTED
 NOTE BOOK TEMPLATE AREAS CHECKED

PROJECT: D653004
 FILE: D653004XSH1S.DGN
 2/4/2005

F.A.P. RTE. 502	SECTION •	COUNTY ADAMS	TOTAL SHEETS 315	SHEET NO. 282
STA.		TO STA.		
FED. ROAD DIST. NO.		ILLINOIS FED. AID PROJECT		
CONTRACT NO. 72897				
• (53RS-7, PARS-2)N, TS				

ORIGINAL SURVEY	SURVEYED
FLIPPED	PLOTTED
TEMPLATE	NO. _____
NOTE BOOK	AREAS CHECKED
NO.	

ORIGINAL SURVEY	SURVEYED
FLIPPED	PLOTTED
TEMPLATE	NO. _____
NOTE BOOK	AREAS CHECKED
NO.	

c:\projects\653004\653004xshts.dgn
2/4/2005
*ELEV1

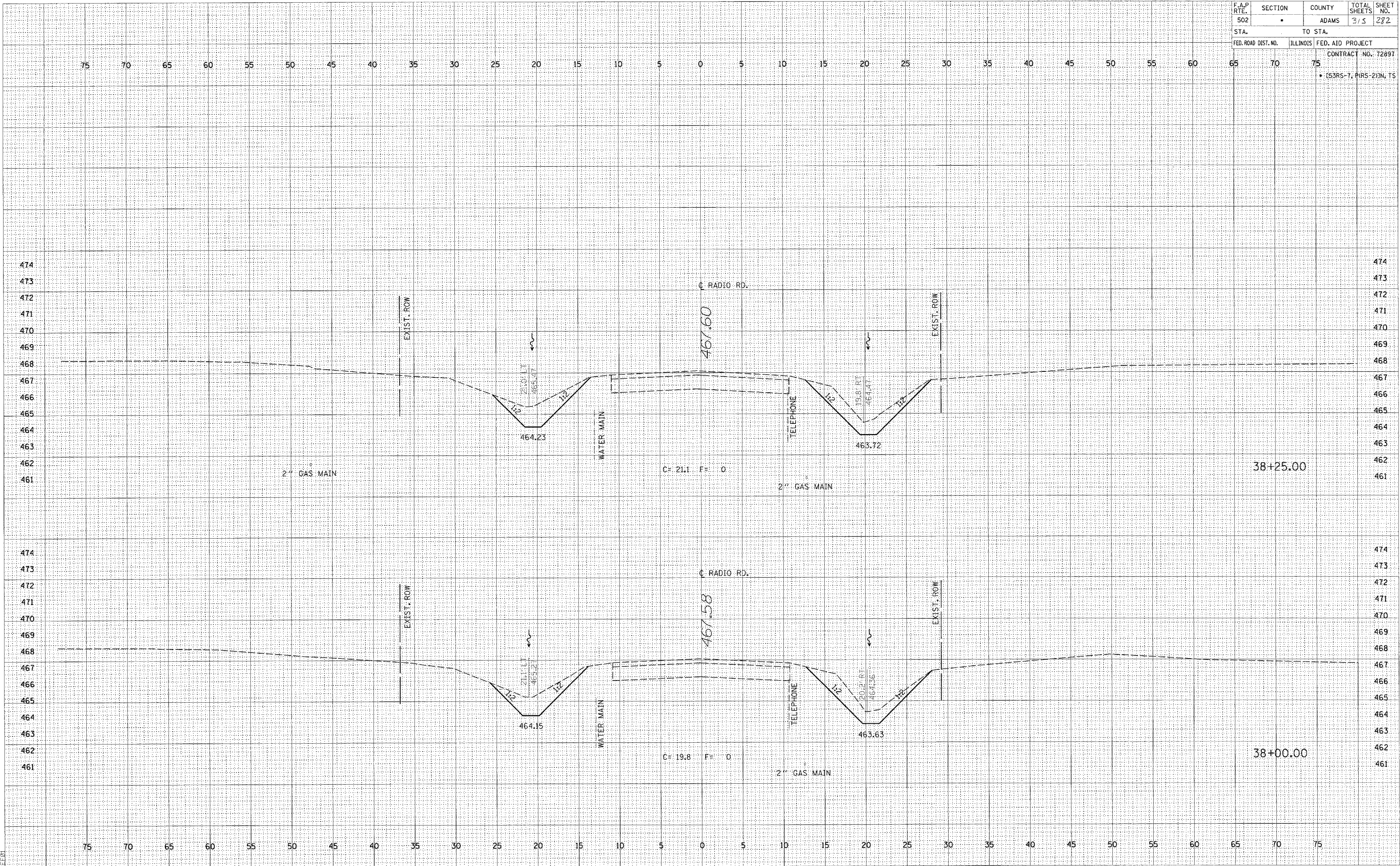

F.A.P. RTE.	SECTION	COUNTY	TOTAL SHEETS	SHEET NO.
502	.	ADAMS	315	283
STA.		TO STA.		
FED. ROAD DIST. NO.		ILLINOIS	FED. AID PROJECT	
			CONTRACT NO. 72897	
			* (53RS-1, P (RS-2)) IN, TS	

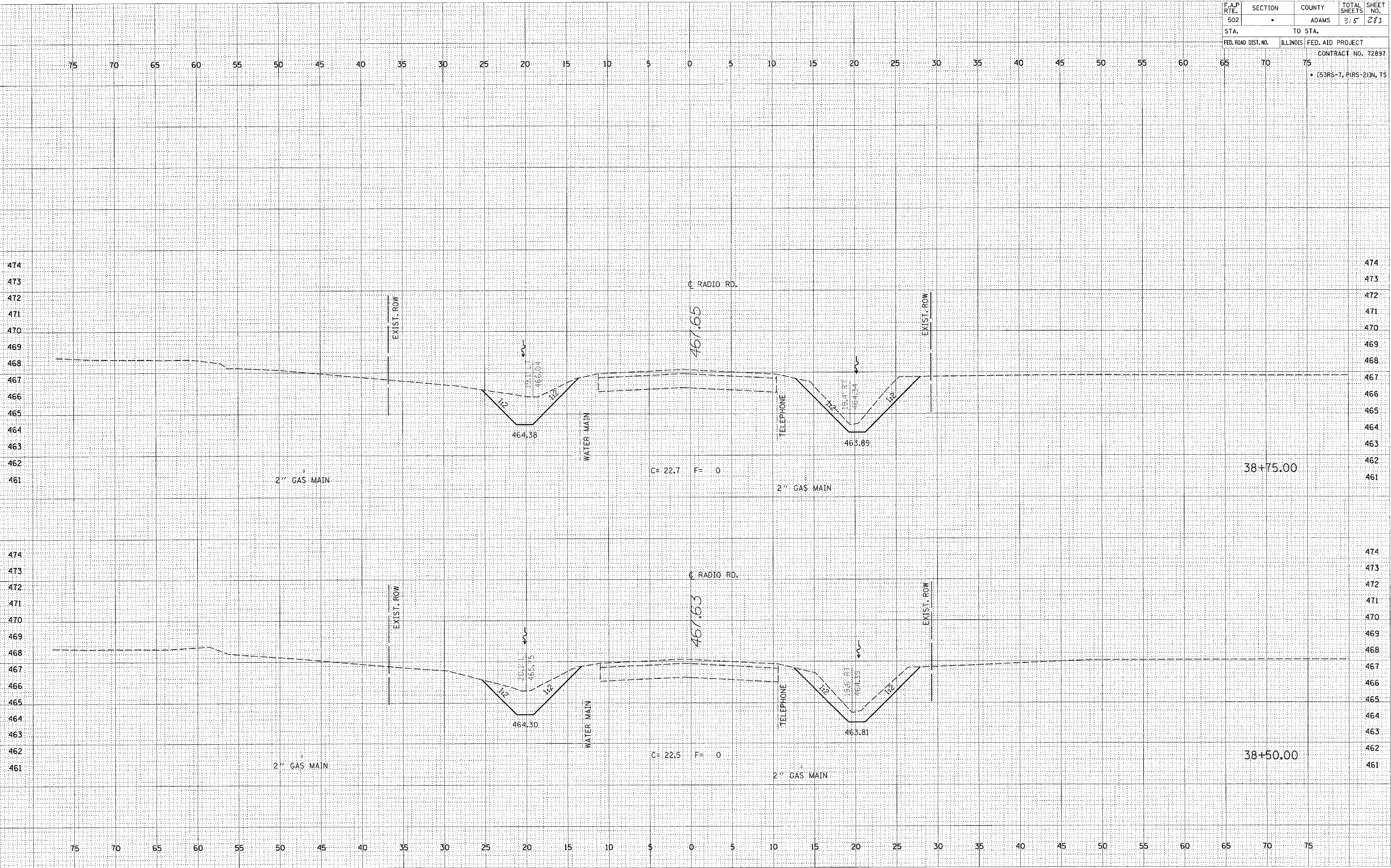

DATE	BY	APPROVED	DATE

DATE	BY	APPROVED	DATE

c:\projects\d653004\d653004xshs.dgn
 2/4/2005
 PLOT

F.A.P. RTE.	SECTION	COUNTY	TOTAL SHEETS	SHEET NO.
502	•	ADAMS	3/5	284
STA.		TO STA.		
FED. ROAD DIST. NO.		ILLINOIS	FED. AID PROJECT	
			CONTRACT NO. 72897	
* (53RS-1, P(RS-2))N, TS				

DATE	
BY	
APPROVED	
DATE	
NO.	

DATE	
BY	
APPROVED	
DATE	
NO.	

c:\projects\d653004\d653004xshts.dgn
2/4/2005
*REC'D

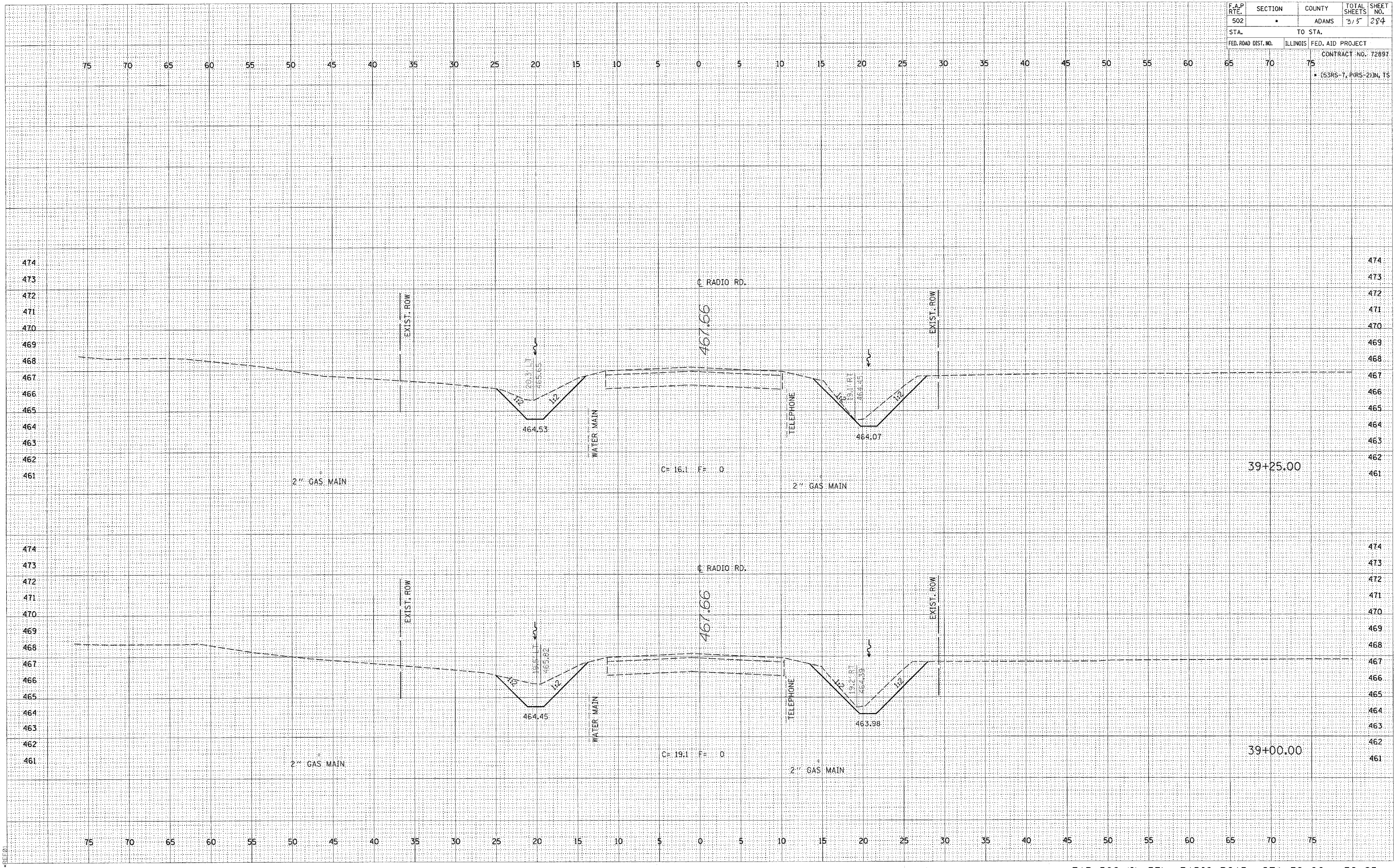

F.A.P. RTE.	SECTION	COUNTY	TOTAL SHEETS	SHEET NO.
502	.	ADAMS	315	285
STA.		TO STA.		
FED. ROAD DIST. NO.		ILLINOIS FED. AID PROJECT		
CONTRACT NO. 72897				
• (53RS-7, PARS-2)N, TS				

DATE	
BY	
REVISIONS	
NO.	DESCRIPTION
1	AS PER CHECKED
2	AREAS CHECKED
3	TEMP. PLATE
4	PLOTTED
5	EXAMINED
6	FINAL SURVEY
7	NOTE BOOK
8	NO.

DATE	
BY	
REVISIONS	
NO.	DESCRIPTION
1	AS PER CHECKED
2	AREAS CHECKED
3	TEMP. PLATE
4	PLOTTED
5	EXAMINED
6	ORIGINAL SURVEY
7	NOTE BOOK
8	NO.

c:\projects\653004\653004xshs.dgn
2/4/2005
BEEB

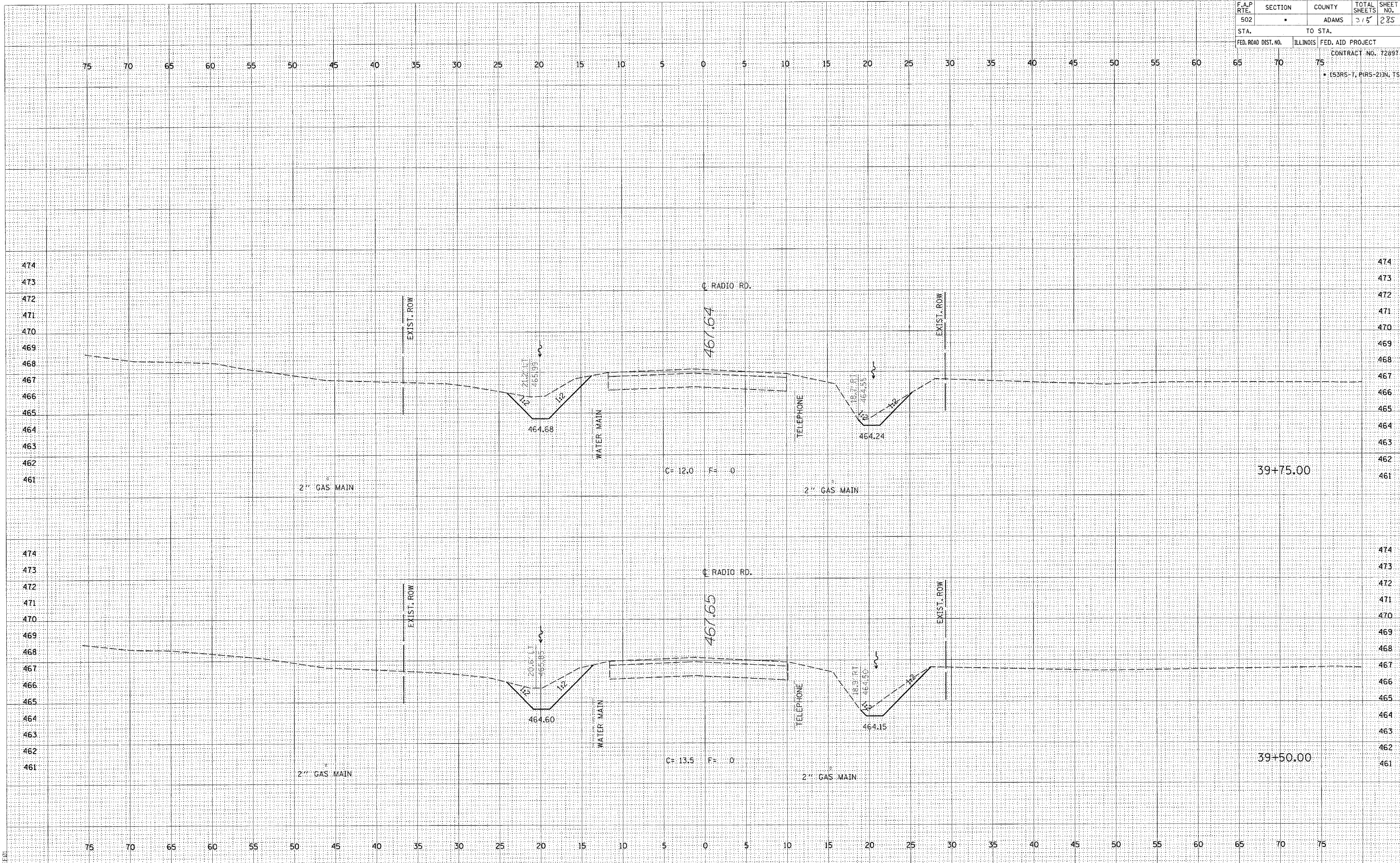

F.A.P. RTE.	SECTION	COUNTY	TOTAL SHEETS	SHEET NO.
502	.	ADAMS	315	287
STA.	TO STA.			
FED. ROAD DIST. NO.	ILLINOIS	FED. AID PROJECT		CONTRACT NO. 72897
• (53RS-7, PIRS-2)IN, TS				

FINAL SURVEY	SURVEY	PLOTTED	TEMPLATE	AREAS	CHECKED
NO.					

ORIGINAL SURVEY	SURVEY	PLOTTED	TEMPLATE	AREAS	CHECKED
NO.					

•DGN SPEC
•DATE-TIME
•FILE

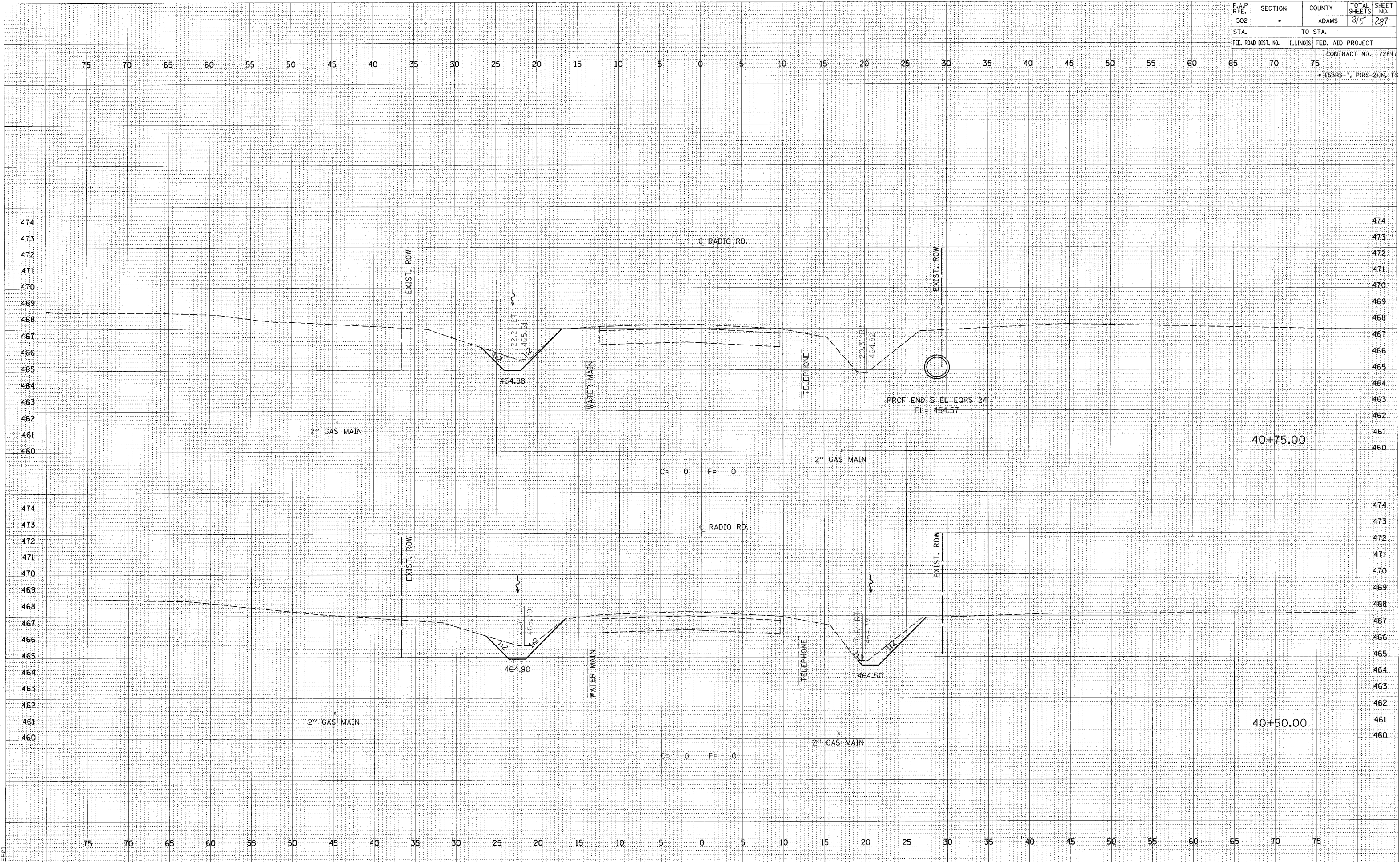

F.A.P. RTE.	SECTION	COUNTY	TOTAL SHEETS	SHEET NO.
502		ADAMS	315	288
STA.		TO STA.		
FED. ROAD DIST. NO.		ILLINOIS	FED. AID PROJECT	
CONTRACT NO. 72897				
• (S3RS-1, PARS-2)IN, TS				

ORIGINAL SURVEY PLOTTED TEMPLATE AREAS CHECKED
 SURVEY PLOTTED TEMPLATE AREAS CHECKED
 NOTE BOOK NO.
 DATE-TIME
 BLED

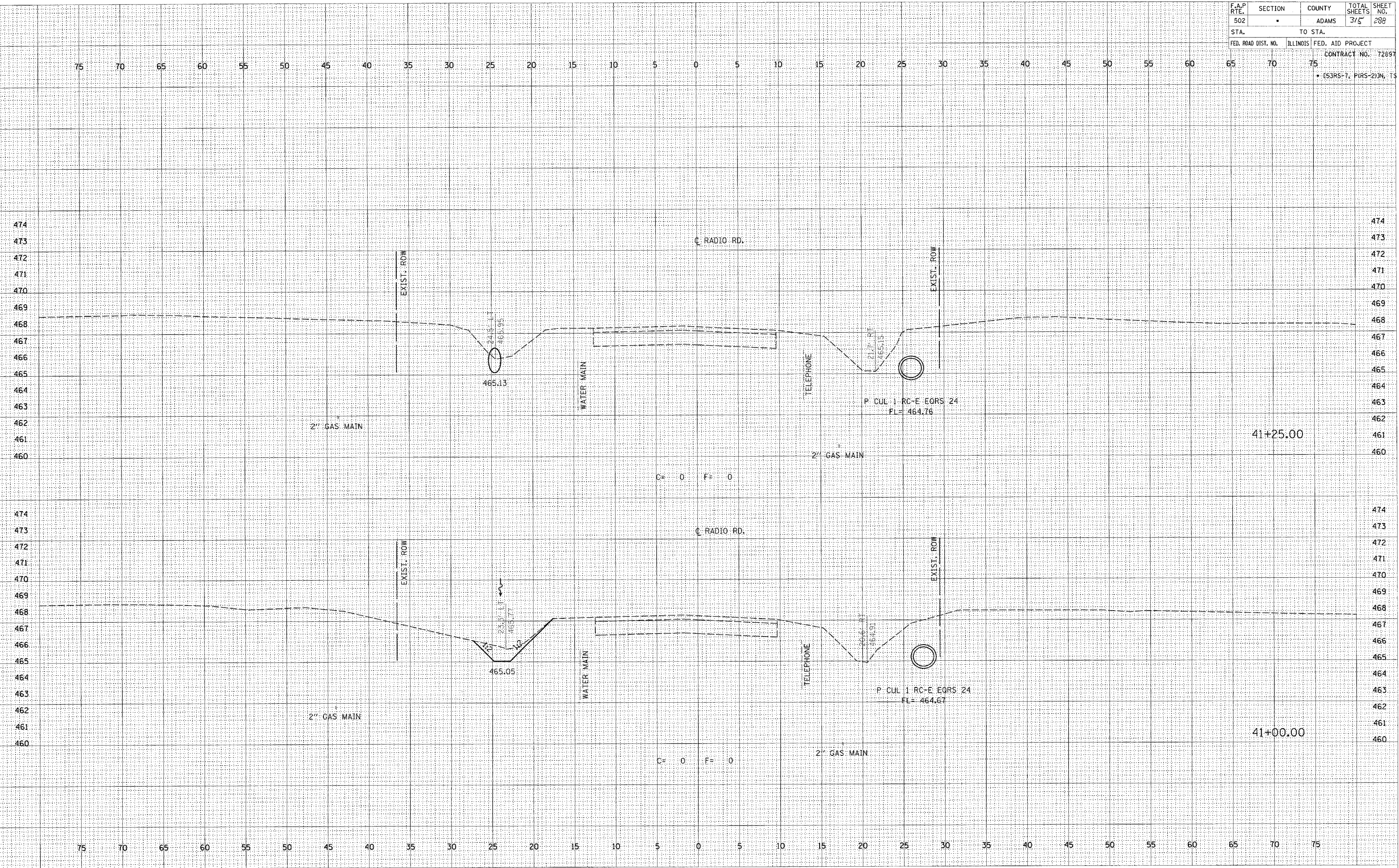

F.A.P. RTE.	SECTION	COUNTY	TOTAL SHEETS	SHEET NO.
502	.	ADAMS	315	289
STA.		TO STA.		
FED. ROAD DIST. NO.		ILLINOIS FED. AID PROJECT		
CONTRACT NO. 72897				
• (53RS-7, PIRS-2)N, TS				

FINAL SURVEY	SURVEYED	PLOTTED	TEMPLATE	AREAS CHECKED
NOTE BOOK				
NO.				

ORIGINAL SURVEY	SURVEYED	PLOTTED	TEMPLATE	AREAS CHECKED
NOTE BK				
NO.				

DGN-SPEC
 DATE-TIME
 FILE#

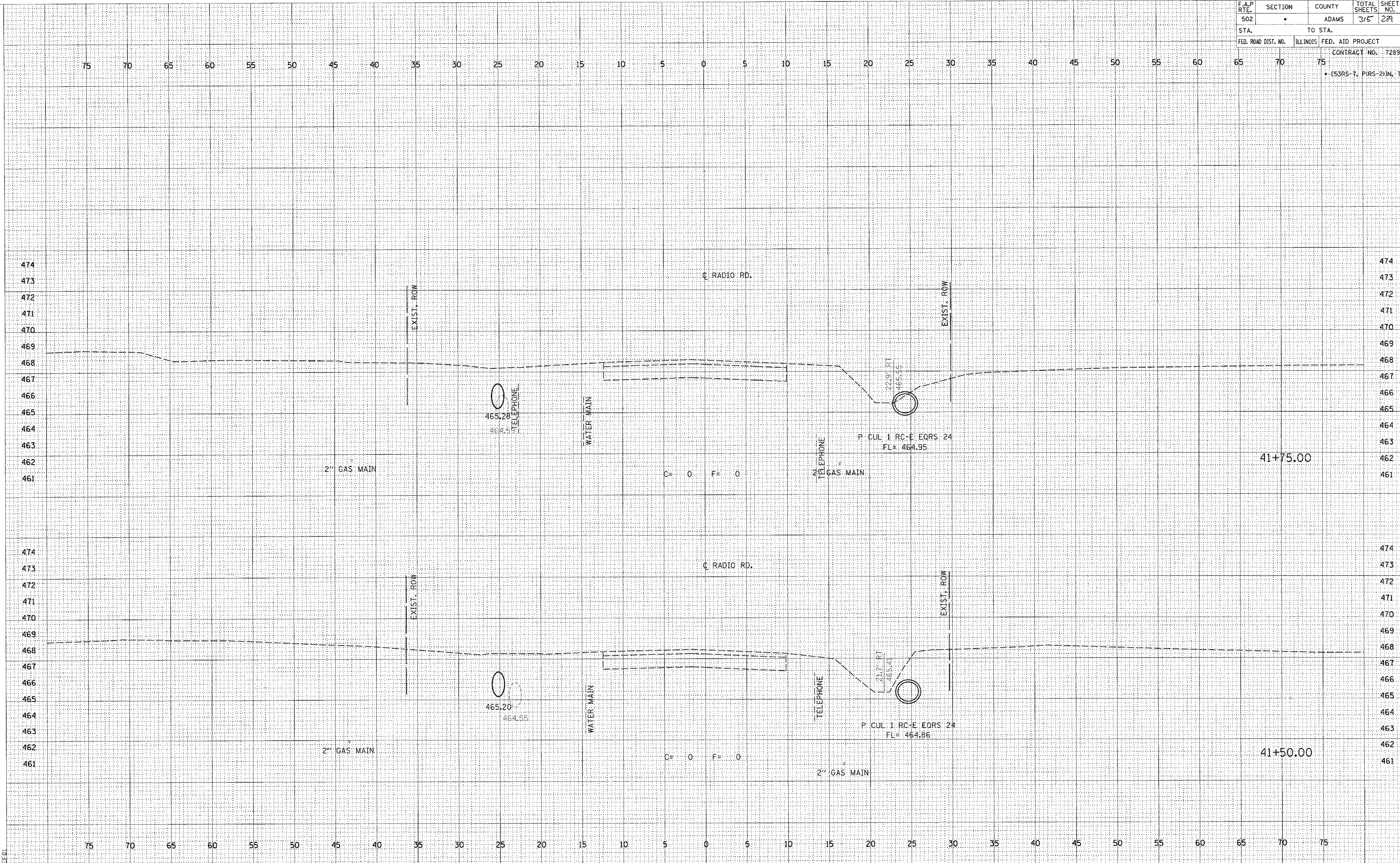

F.A.P. RTE.	SECTION	COUNTY	TOTAL SHEETS	SHEET NO.
502	.	ADAMS	3/3	290
STA.	TO STA.			
FED. ROAD DIST. NO.	ILLINOIS	FED. AID PROJECT		
		CONTRACT NO. 72897		
		• 653R5-T, PIRS-213N, TS		

FINAL SURVEY	SURVEYED	PLOTTED	TEMPLATE	CHECKED
NO.				

ORIGINAL SURVEY	SURVEYED	PLOTTED	TEMPLATE	CHECKED
NO.				

DGN-SPEC
 DATE-TIME
 FILE

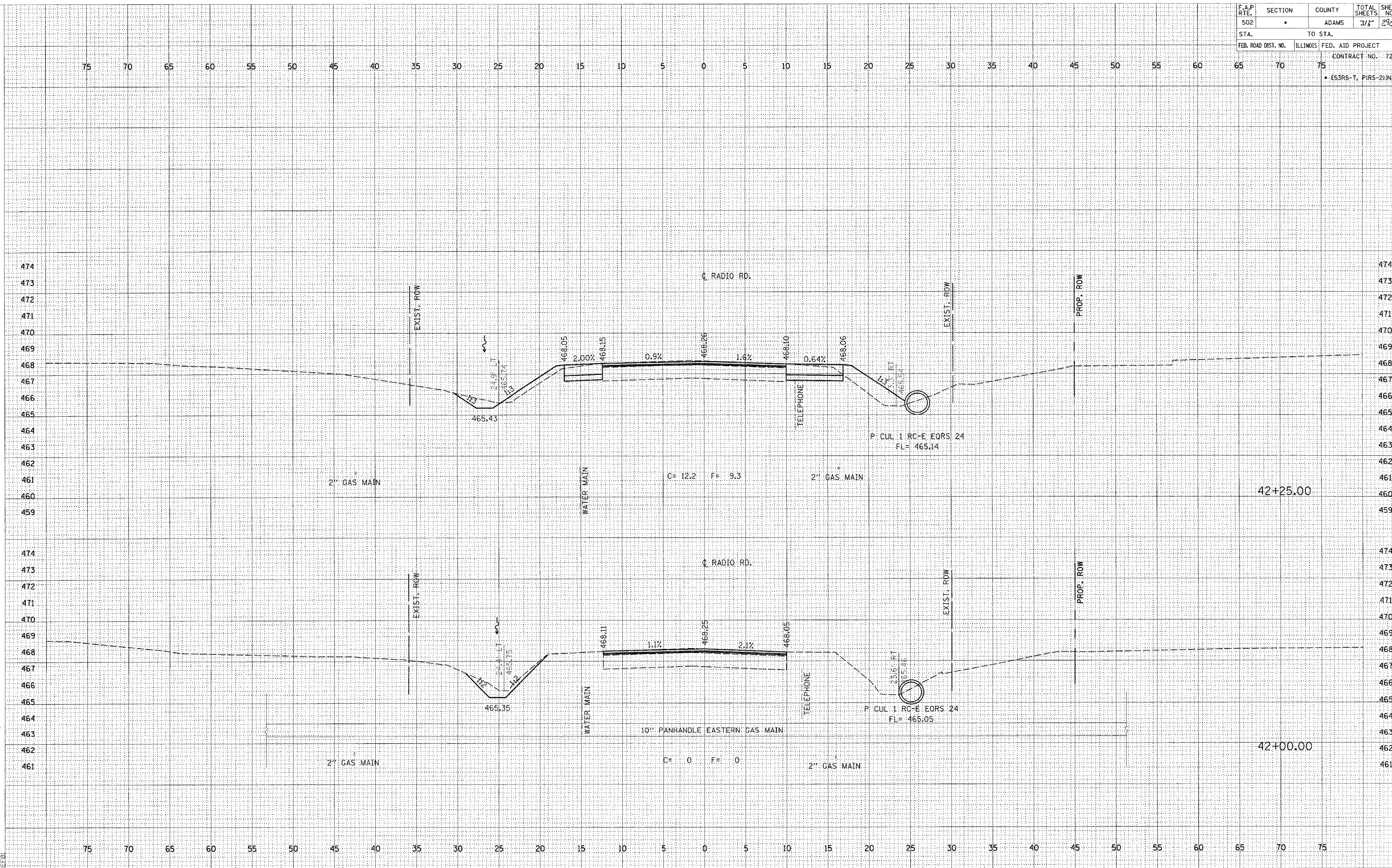

F.A.P. RTE.	SECTION	COUNTY	TOTAL SHEETS	SHEET NO.
502		ADAMS	315	291
STA.		TO STA.		
FED. ROAD DIST. NO.		ILLINOIS	FED. AID PROJECT	
		CONTRACT NO. 72897		
• (S3RS-Y, PIRS-2)IN, TS				

ORIGINAL SURVEYED SURVEYED SURVEYED
 SURVEY PLOTTED PLOTTED PLOTTED
 NOTE BOOK TEMPLATE TEMPLATE TEMPLATE
 AREAS AREAS AREAS
 CHECKED CHECKED CHECKED
 DATE-TIME
 REVISION

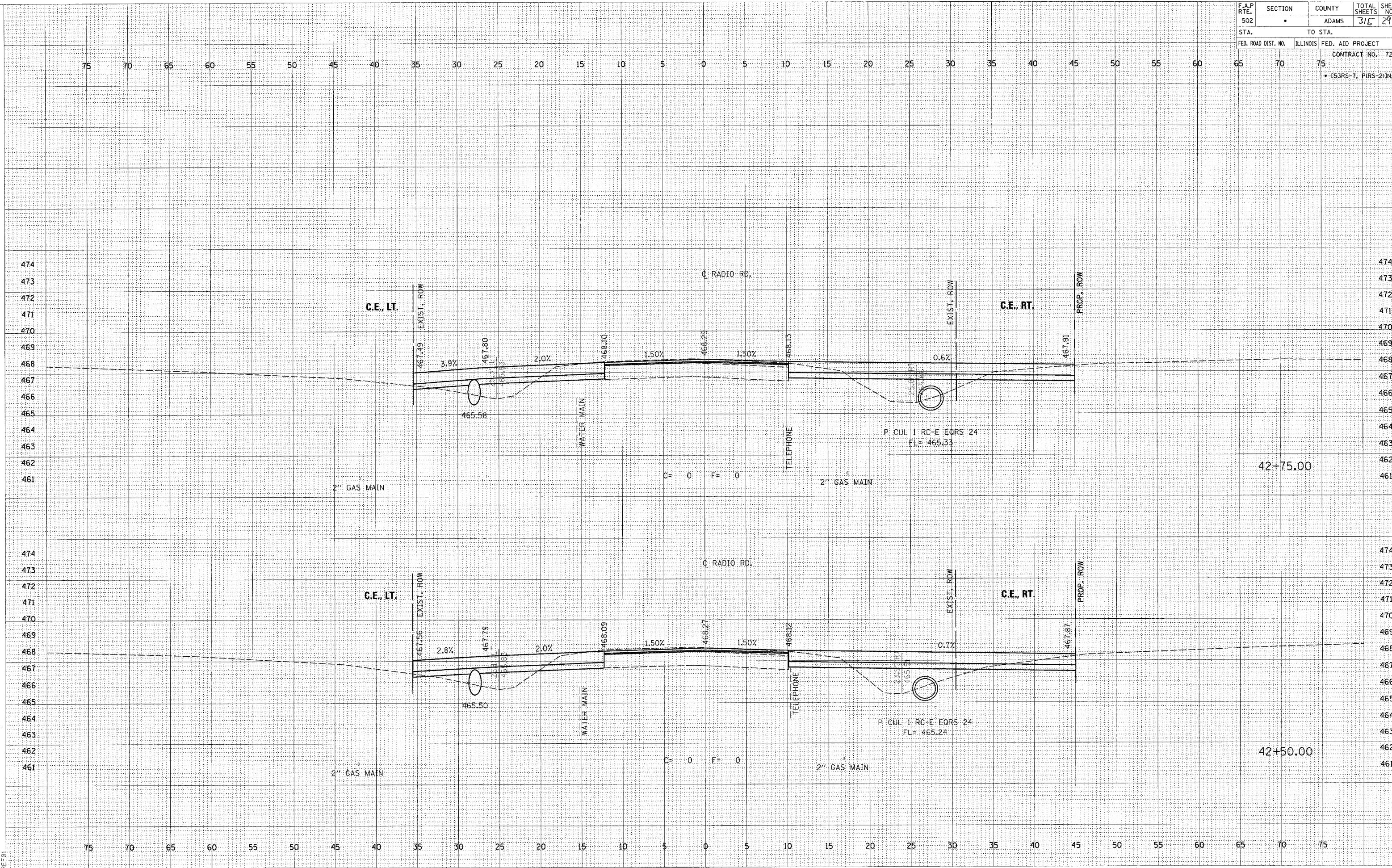

F.A.P. RTE.	SECTION	COUNTY	TOTAL SHEETS	SHEET NO.
502	•	ADAMS	318	292
STA.		TO STA.		
FED. ROAD DIST. NO.	ILLINOIS	FED. AID PROJECT	CONTRACT NO. 72897	
			• (53RS-T, PARS-2)JN. 1S	

FINAL	SURVEYED	FLIPPED	PLOTTED	TEMPLATE	AREAS	CHECKED
NO.						

ORIGINAL	CHECKED	FLIPPED	PLOTTED	TEMPLATE	AREAS	CHECKED
NO.						

•DDN-SPEC
•DATE-TIME
•BEEB

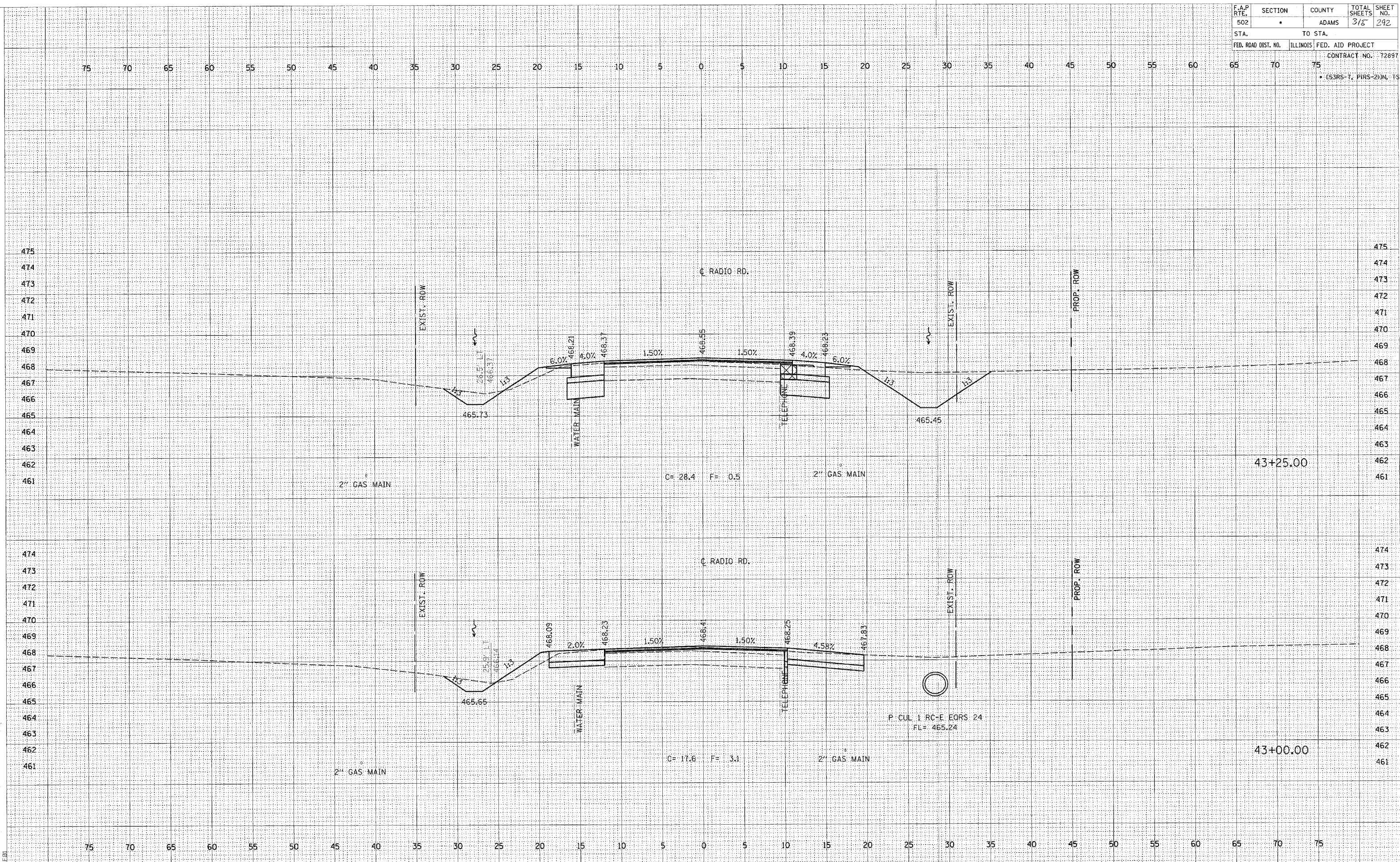

F.A.P. RTE.	SECTION	COUNTY	TOTAL SHEETS	SHEET NO.
502	*	ADAMS	315	293
STA.	TO STA.			
FED. ROAD DIST. NO.	ILLINOIS	FED. AID PROJECT	CONTRACT NO. 72897	
			• (53RS-7, PIRS-2)IN, TS	

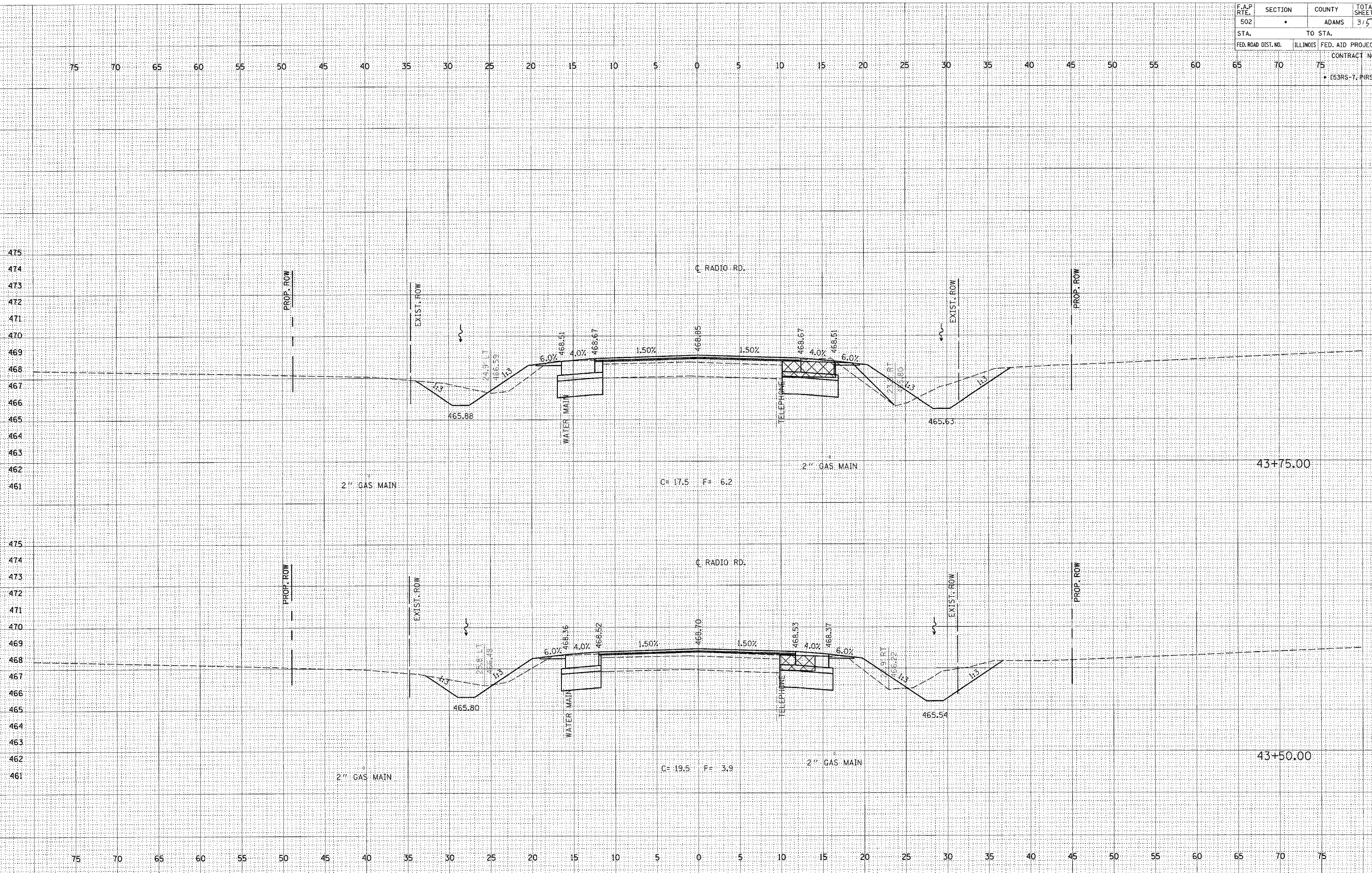

DATE	
BY	
FINAL SURVEY	
REVISIONS	
NOTE BOOK	
TEMPLATE	
AREAS	
CHECKED	

DATE	
BY	
ORIGINAL SURVEY	
REVISIONS	
NOTE BOOK	
TEMPLATE	
AREAS	
CHECKED	

c:\projects\0653004\d653004xshs.dgn
2/4/2005

F.A.P. RTE.	SECTION	COUNTY	TOTAL SHEETS	SHEET NO.
502	.	ADAMS	315	294
STA.		TO STA.		
FED. ROAD DIST. NO.		ILLINOIS FED. AID PROJECT		
CONTRACT NO. 72897				
• (53RS-1, PARS-2)IN. TS				

DATE	
BY	
REVISION	
NO.	
DATE	
BY	
REVISION	
NO.	

DATE	
BY	
REVISION	
NO.	
DATE	
BY	
REVISION	
NO.	

c:\projects\0653004\0653004xshs.dwg
 2/4/2005
 BELO

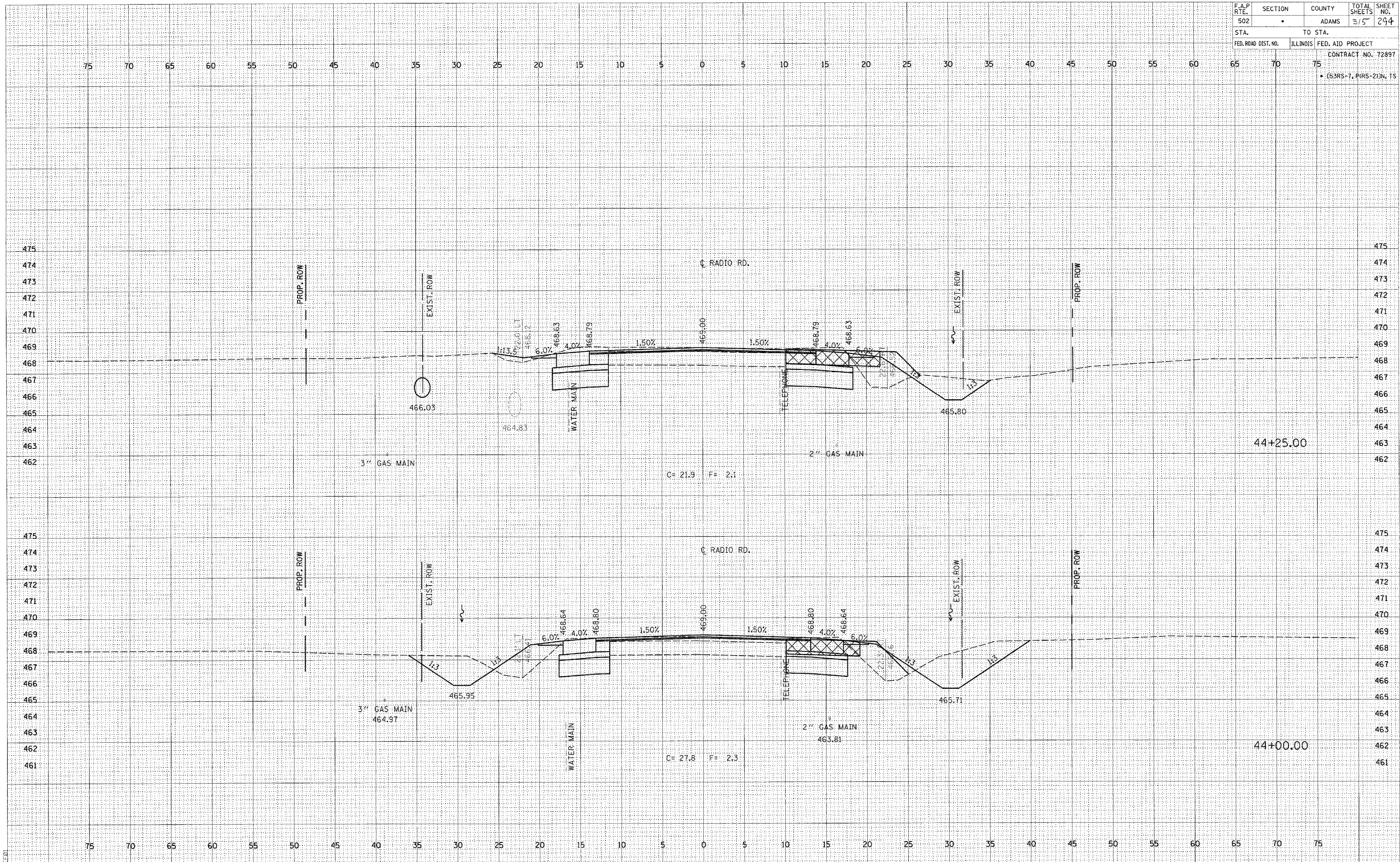

F.A.P. RTE.	SECTION	COUNTY	TOTAL SHEETS	SHEET NO.
502		ADAMS	315	295
STA.		TO STA.		
FED. ROAD DIST. NO.		ILLINOIS	FED. AID PROJECT	
		CONTRACT NO. 72897		
* (53RS-7, P1RS-2)N, IS				

DATE: _____ BY: _____
 SURVEYED: _____ PLOTTED: _____
 ORIGINAL SURVEY: _____ TEMPLATE: _____
 NOTE BOOK: _____ AREAS CHECKED: _____
 NO. _____

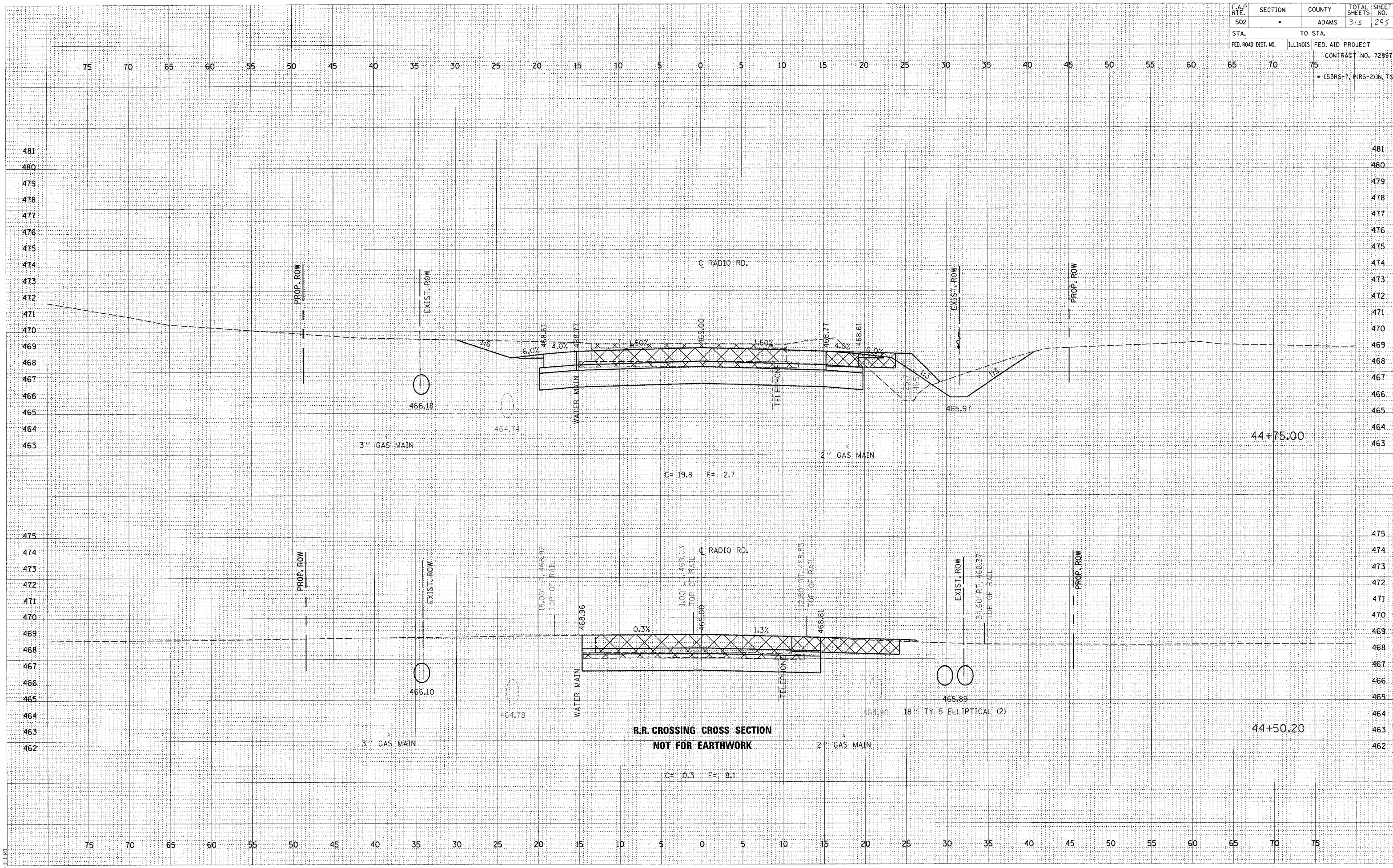

**R.R. CROSSING CROSS SECTION
 NOT FOR EARTHWORK**

F.A.P. RTE.	SECTION	COUNTY	TOTAL SHEETS	SHEET NO.
502	.	ADAMS	3.5	296
STA.		TO STA.		
FED. ROAD DIST. NO.		ILLINOIS FED. AID PROJECT		
		CONTRACT NO. 72897		
		• (53RS-1, P/RS-2) IN 15		

DATE	
BY	
DESIGNED	
SURVEY	
PLOTTED	
TEMPLATE	
NOTE BOOK	
AREAS	
CHECKED	

DATE	
BY	
DESIGNED	
SURVEY	
PLOTTED	
TEMPLATE	
NOTE BOOK	
AREAS	
CHECKED	

c:\projects\653004\653004xshs.dwg
 2/4/2005
 *BEE/21

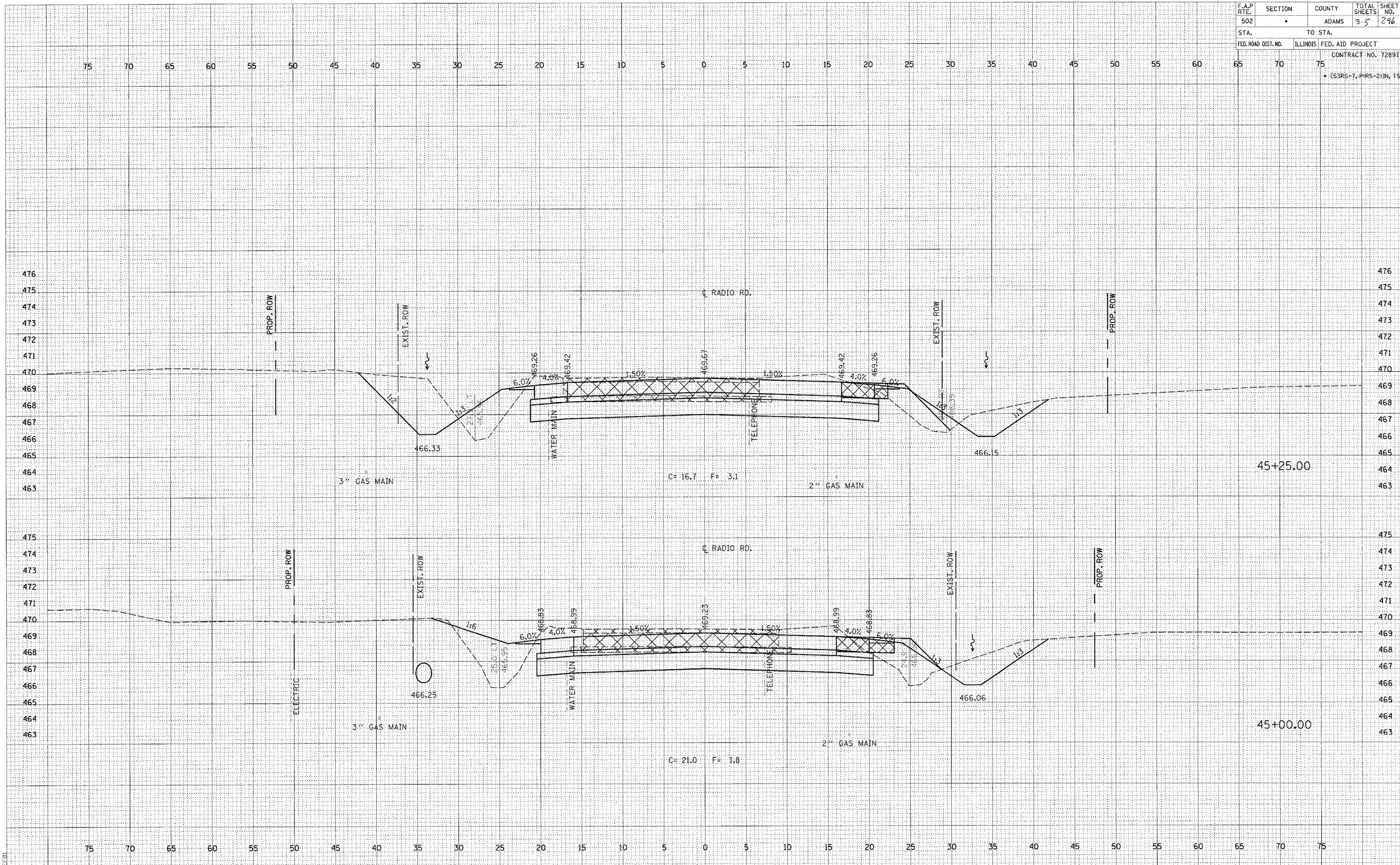

F.A.P. RTE.	SECTION	COUNTY	TOTAL SHEETS	SHEET NO.
502		ADAMS	315	297
STA.		TO STA.		
FED. ROAD DIST. NO.		ILLINOIS FED. AID PROJECT		
CONTRACT NO. 72897				
* (53RS-1, P(RS-2)N, TS				

DATE	
BY	
REVIEWED	
DATE	
BY	
REVIEWED	
DATE	
BY	
REVIEWED	
DATE	
BY	

DATE	
BY	
REVIEWED	
DATE	
BY	
REVIEWED	
DATE	
BY	
REVIEWED	
DATE	
BY	

cs:\projects\0653004\0653004.shts.dwg
2/4/2005
*RECD

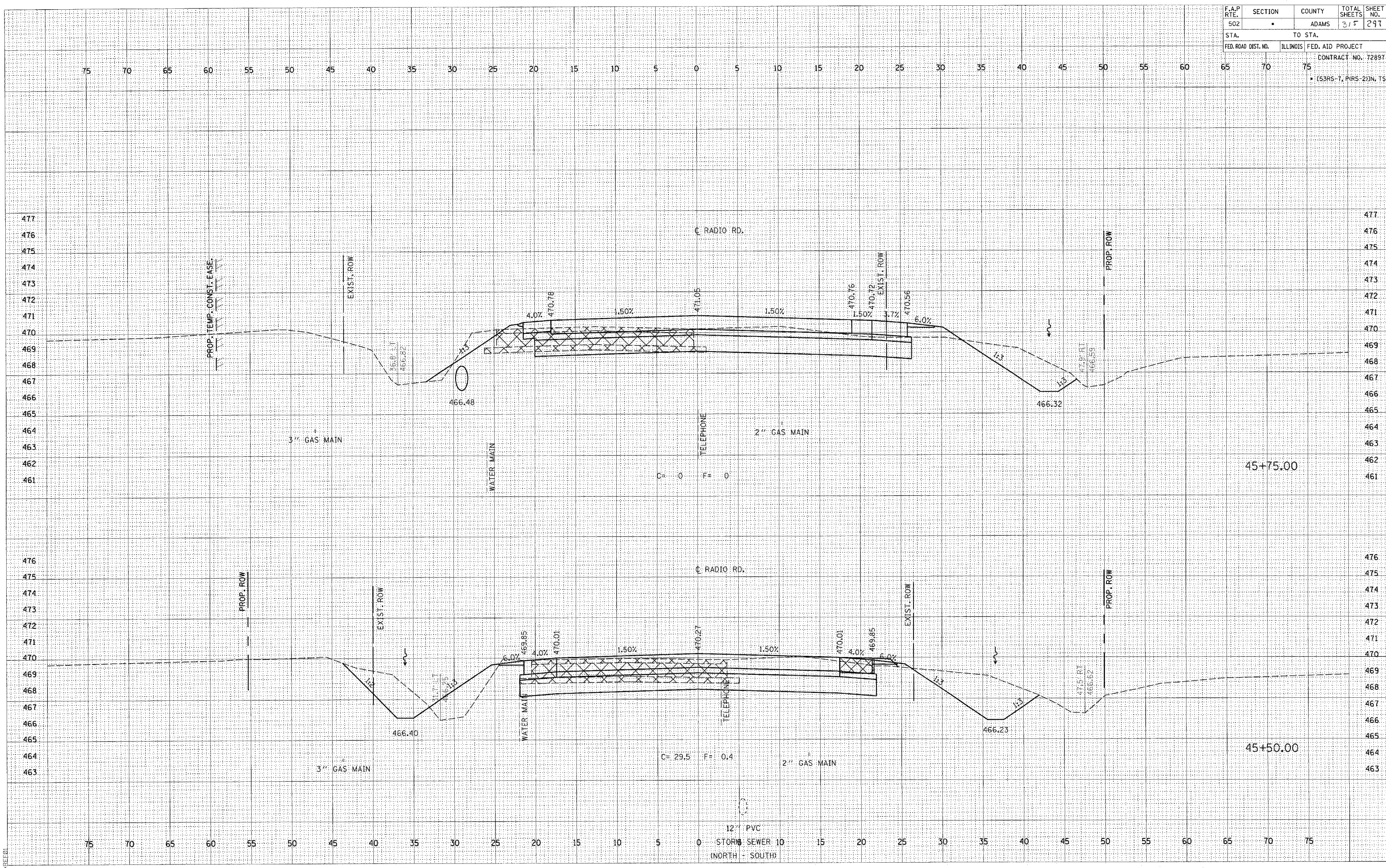

F.A.P. RTE.	SECTION	COUNTY	TOTAL SHEETS	SHEET NO.
502		ADAMS	315	298
STA.	TO STA.			
FED. ROAD DIST. NO.	ILLINOIS	FED. AID PROJECT		
		CONTRACT NO. 72897		
		• (53RS-7, P1RS-2)IN, TS		

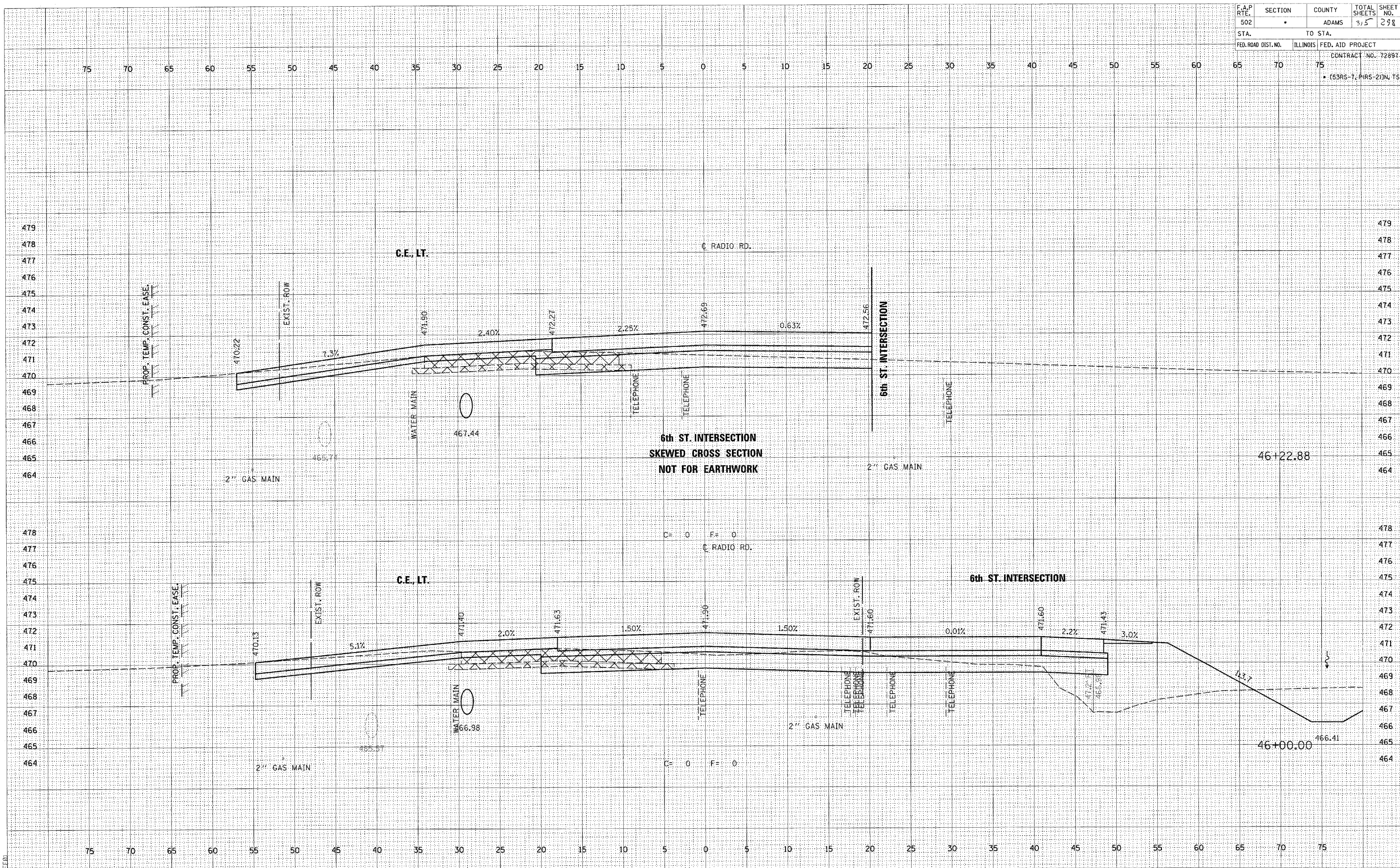

DATE: _____
 BY: _____
 CHECKED: _____
 SURVEYED: _____
 PLOTTED: _____
 TEMPLATE: _____
 AREAS CHECKED: _____

DATE: _____
 BY: _____
 CHECKED: _____
 SURVEYED: _____
 PLOTTED: _____
 TEMPLATE: _____
 AREAS CHECKED: _____

c:\projects\d653004\d653004xshs.d
 2/4/2005
 BEEP

F.A.P. RTE.	SECTION	COUNTY	TOTAL SHEETS	SHEET NO.
502		ADAMS	3/5	299
STA.		TO STA.		
FED. ROAD DIST. NO.		ILLINOIS FED. AID PROJECT		CONTRACT NO. 72897
* (53RS-1, PARS-2) IN 15				

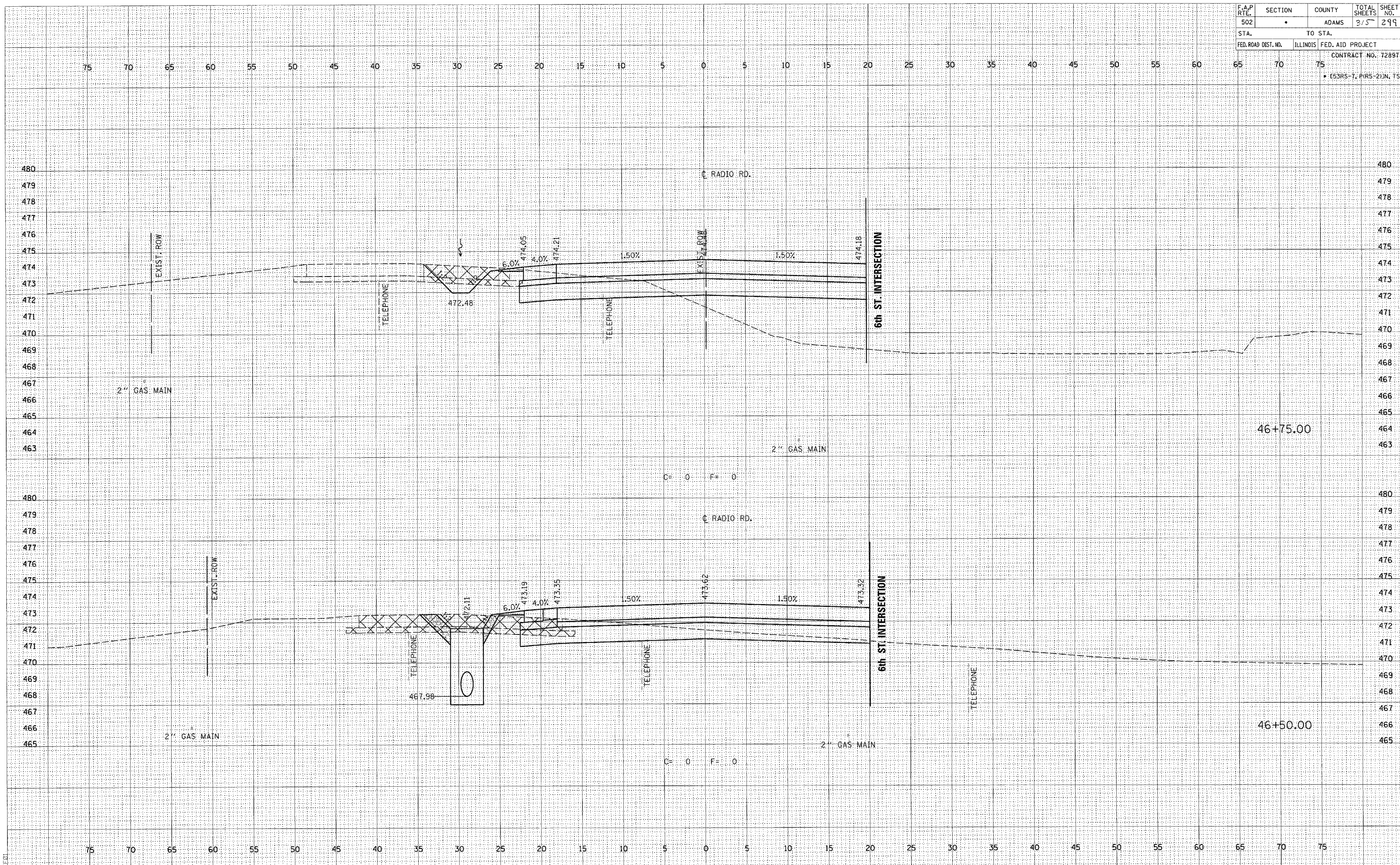

ORIGINAL SURVEY PLOTTED AREAS CHECKED
 DATE: 2/4/2005
 FILE: D653004\XSHTS.DGN
 PROJECT: D653004

F.A.P. RTE.	SECTION	COUNTY	TOTAL SHEETS	SHEET NO.
502		ADAMS	315	300
STA.		TO STA.		
FED. ROAD DIST. NO.		ILLINOIS FED. AID PROJECT		
		CONTRACT NO. 72897		
		• (53RS-1, P(RS-2))N, TS		

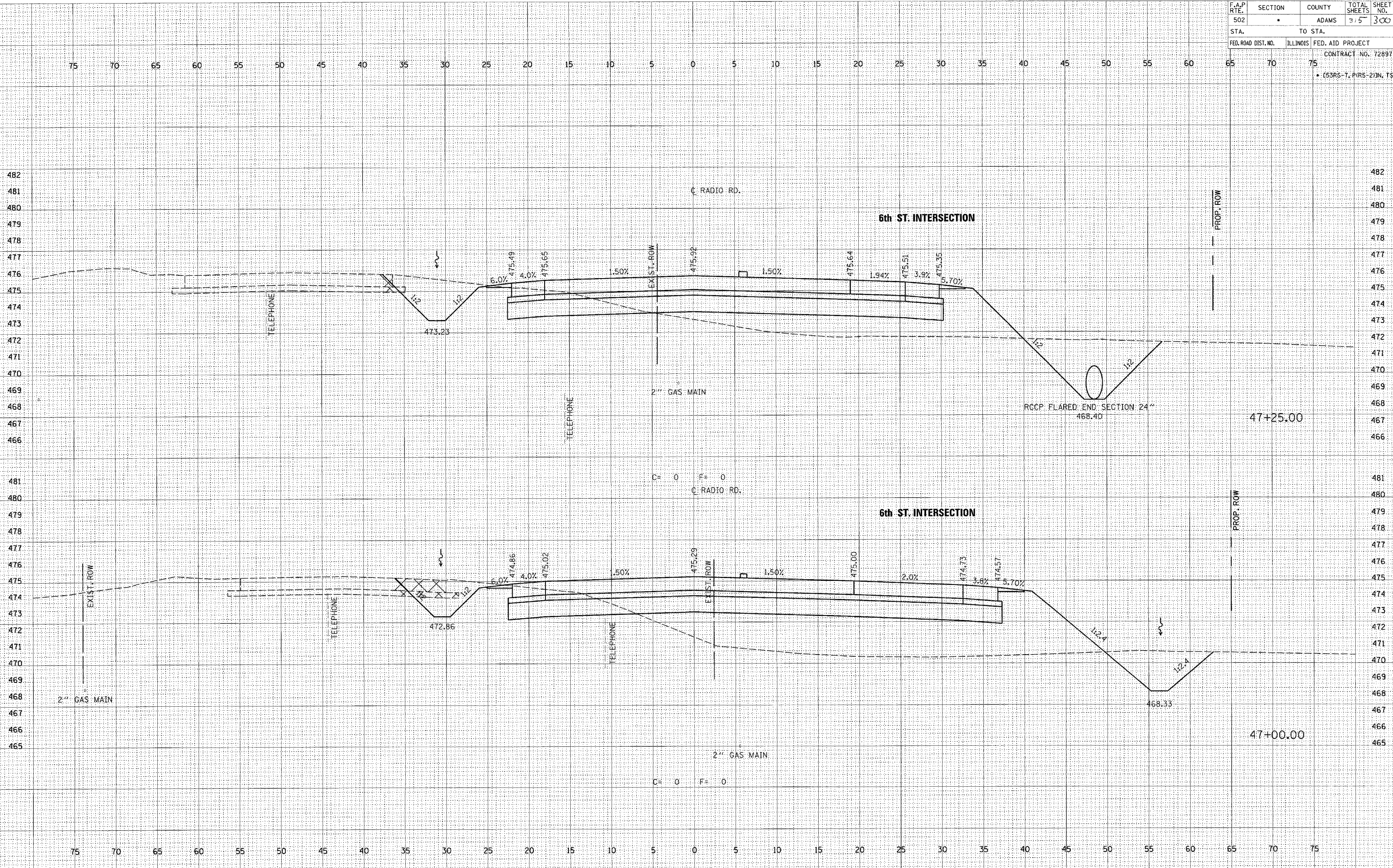

DATE
BY
CHECKED
SURVEY
NOTE BOOK
NO.

DATE
BY
CHECKED
SURVEY
NOTE BOOK
NO.

DATE
BY
CHECKED
SURVEY
NOTE BOOK
NO.

F.A.P. RTE.	SECTION	COUNTY	TOTAL SHEETS	SHEET NO.
502	•	ADAMS	315	302
STA.		TO STA.		
FED. ROAD DIST. NO.	ILLINOIS	FED. AID PROJECT	CONTRACT NO. 72897	
			• (53RS-1, PIRS-2)N, TS	

DATE	
BY	
REVISION	
NO.	
DATE	
BY	
REVISION	
NO.	
DATE	
BY	
REVISION	
NO.	

DATE	
BY	
REVISION	
NO.	
DATE	
BY	
REVISION	
NO.	
DATE	
BY	
REVISION	
NO.	

c:\projects\d653004\d653004xshs.d
 2/4/2005
 *RECD

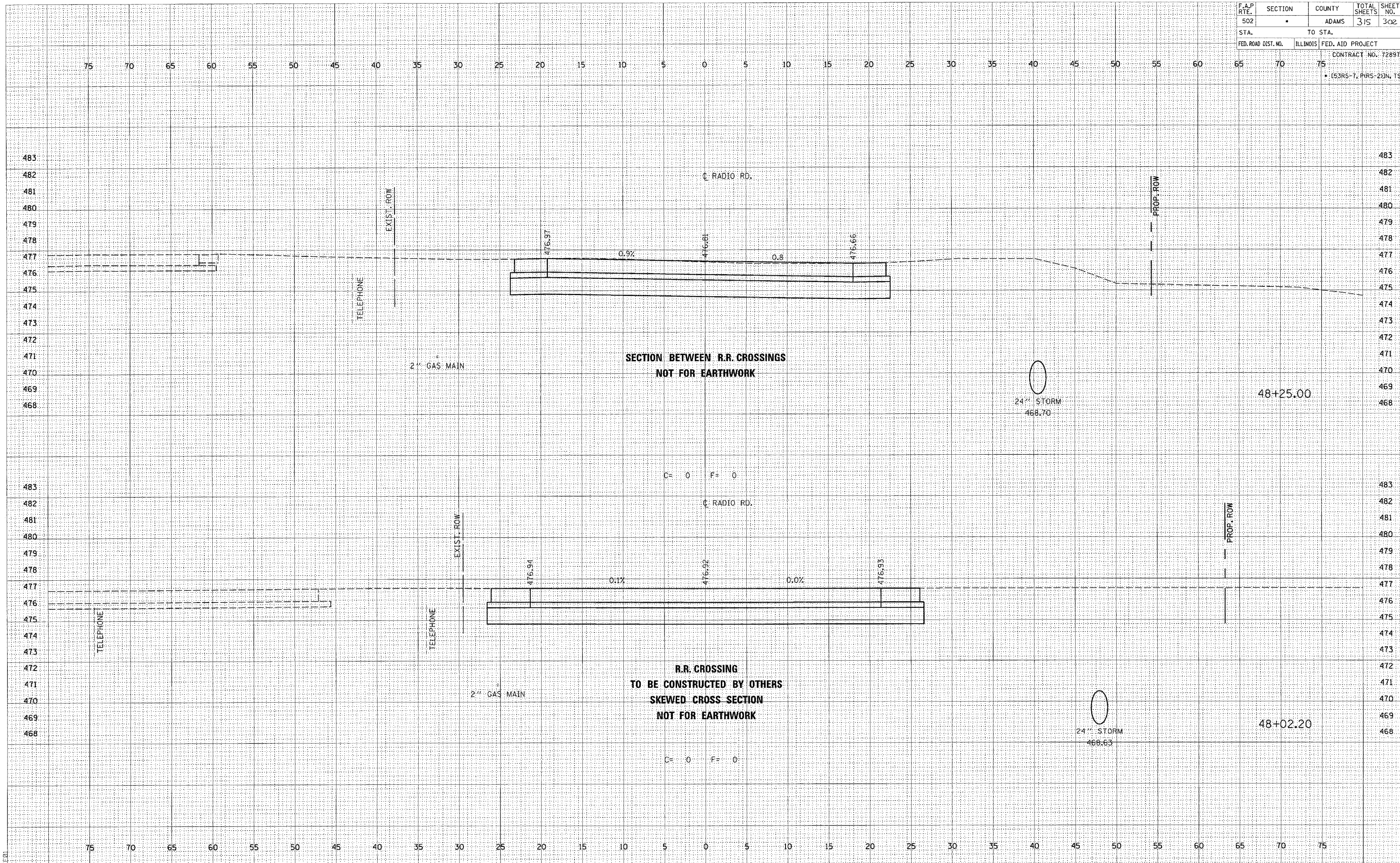

F.A.P. RTE.	SECTION	COUNTY	TOTAL SHEETS	SHEET NO.
502	•	ADAMS	315	303
STA.		TO STA.		
FED. ROAD DIST. NO.		ILLINOIS	FED. AID PROJECT	
CONTRACT NO. 72897				
• (53RS-7, PRS-2) IN, TS				

DATE	BY
DATE	BY
DATE	BY

DATE	BY
DATE	BY
DATE	BY

c:\projects\d653004\d653004xshs.d
2/4/2005
RECD

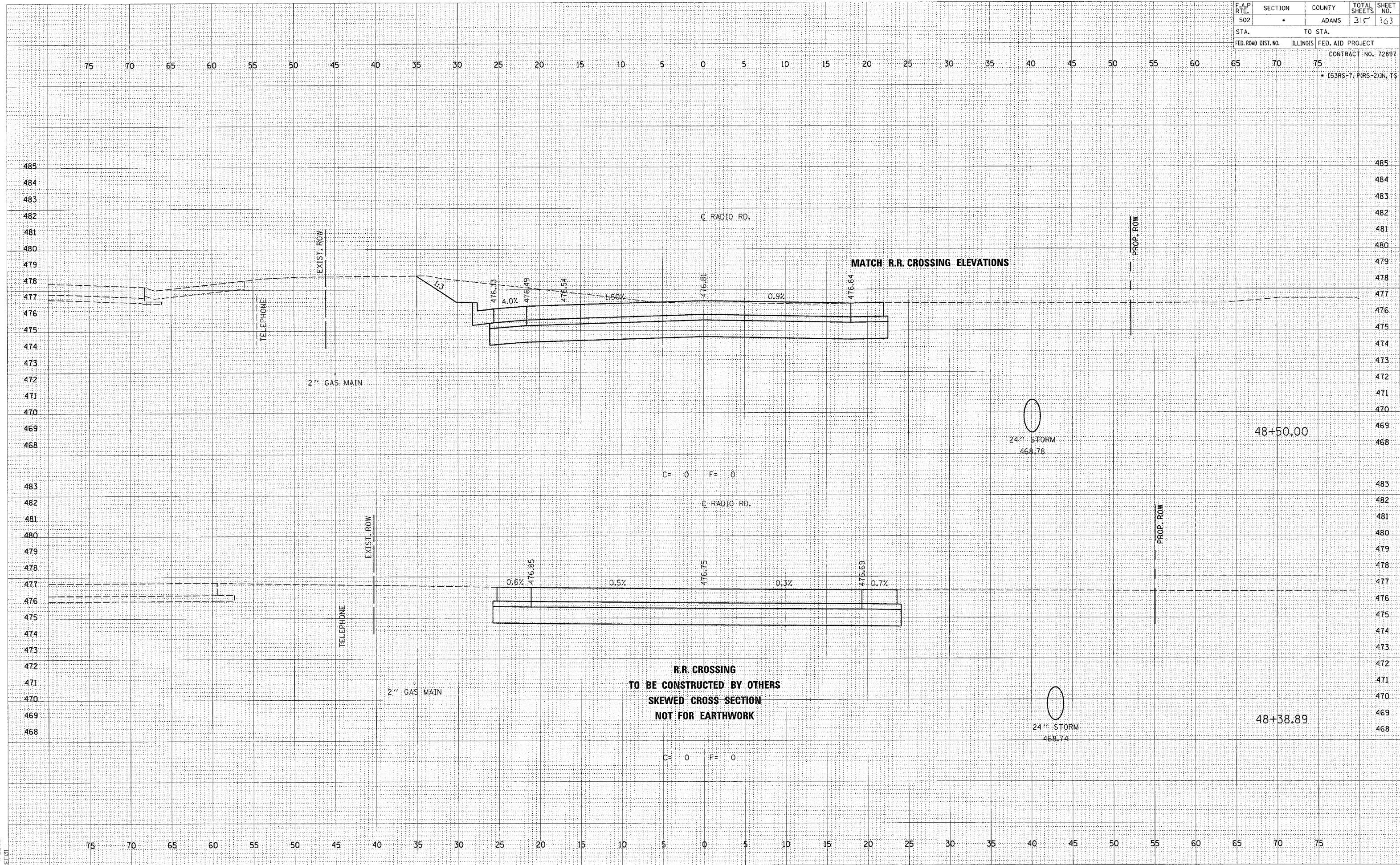

F.A.P. RTE.	SECTION	COUNTY	TOTAL SHEETS	SHEET NO.
502		ADAMS	315	304
STA.		TO STA.		
FED. ROAD DIST. NO.		ILLINOIS FED. AID PROJECT		
		CONTRACT NO. 72897		
* (53RS-7, PHS-2)JN, 15				

DATE _____
 BY _____
 SURVEYED _____
 FLOTTED _____
 NOTE BOOK _____
 AREAS CHECKED _____

DATE _____
 BY _____
 SURVEYED _____
 FLOTTED _____
 NOTE BOOK _____
 AREAS CHECKED _____

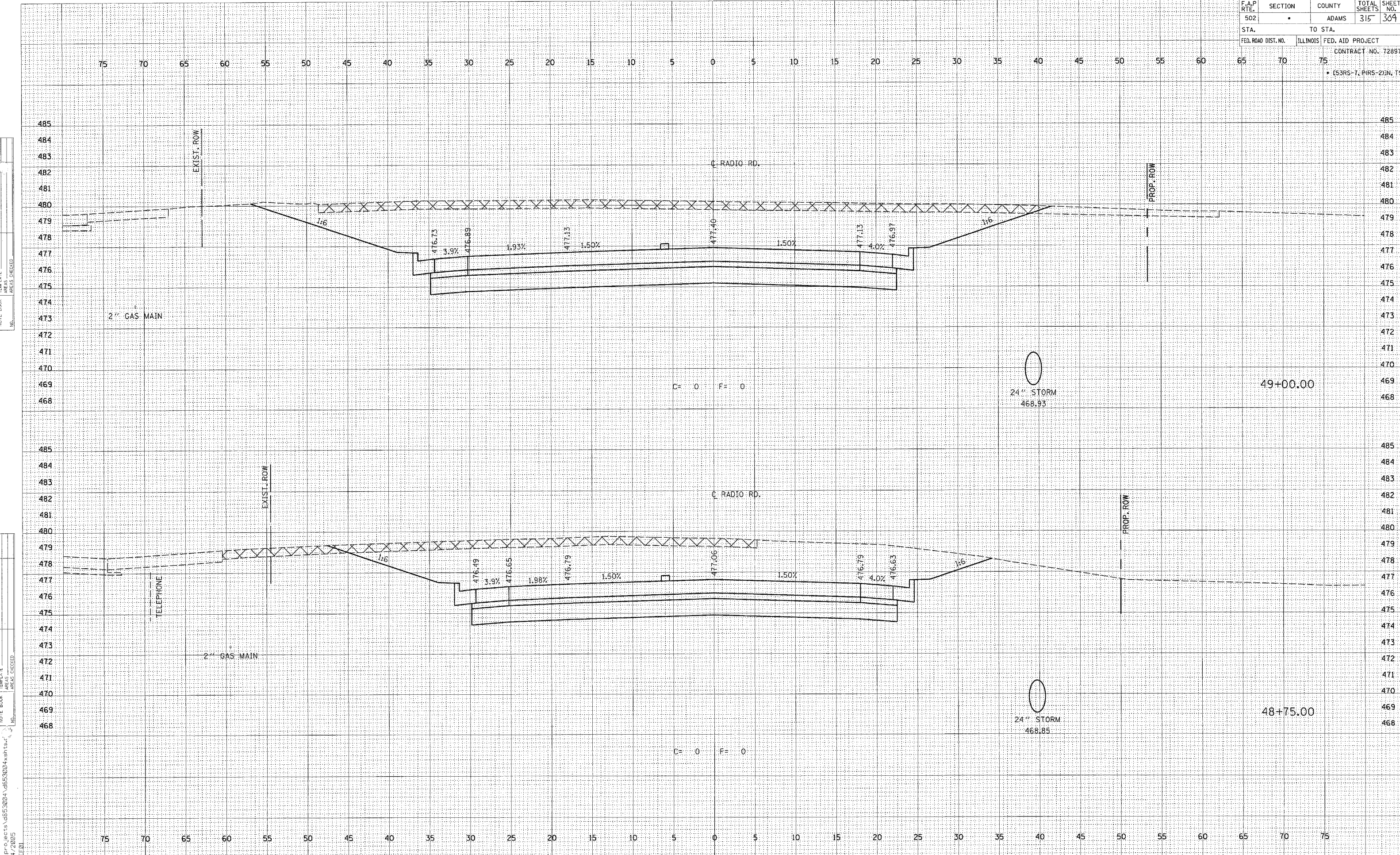

c:\projects\d653004\d653004xshs.dwg
 2/4/2005
 *BEE01

F.A.P. RTE.	SECTION	COUNTY	TOTAL SHEETS	SHEET NO.
502	*	ADAMS	315	305
STA.		TO STA.		
FED. ROAD DIST. NO.		ILLINOIS FED. AID PROJECT		
CONTRACT NO. 72897				
* (53RS-7, PARS-2)IN, TS				

DATE	BY
SURVEYED	DATE
FLUOTED	DATE
NOTED	DATE
AREAS CHECKED	

DATE	BY
SURVEYED	DATE
FLUOTED	DATE
NOTED	DATE
AREAS CHECKED	

c:\projects\d653004\d653004xsh1s.d
 2/4/2005
 *55E01

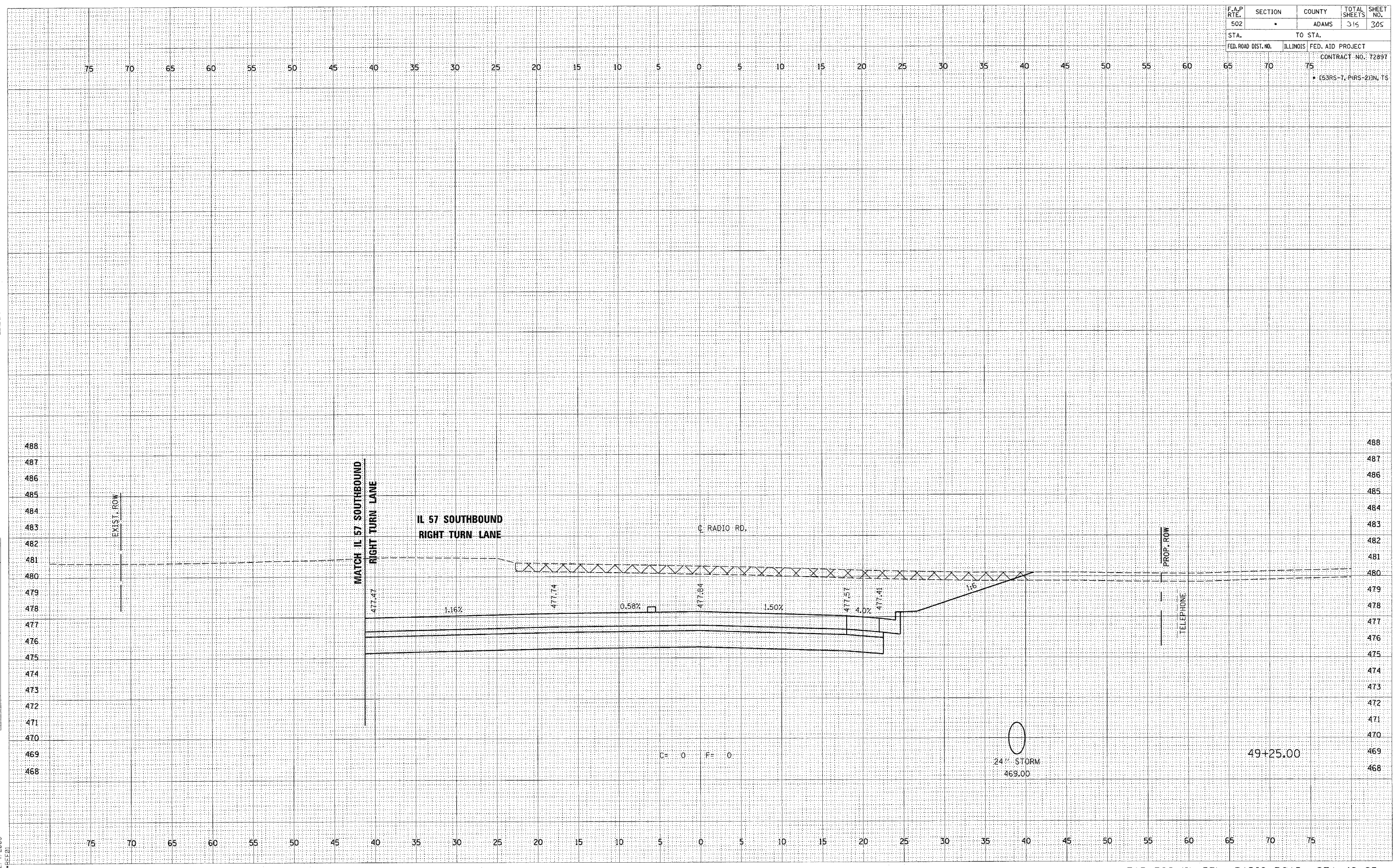

F.A.P. RTE.	SECTION	COUNTY	TOTAL SHEETS	SHEET NO.
502	*	ADAMS	315	306
STA.		TO STA.		
FED. ROAD DIST. NO.		ILLINOIS	FED. AID PROJECT	
		CONTRACT NO. 72897		
* (S3RS-7, PARS-2)IN, TS				

DATE: _____ BY: _____
 SURVEYED: _____
 SURVEY: _____
 NOTE BOOK: _____
 NO. _____
 AREAS CHECKED: _____

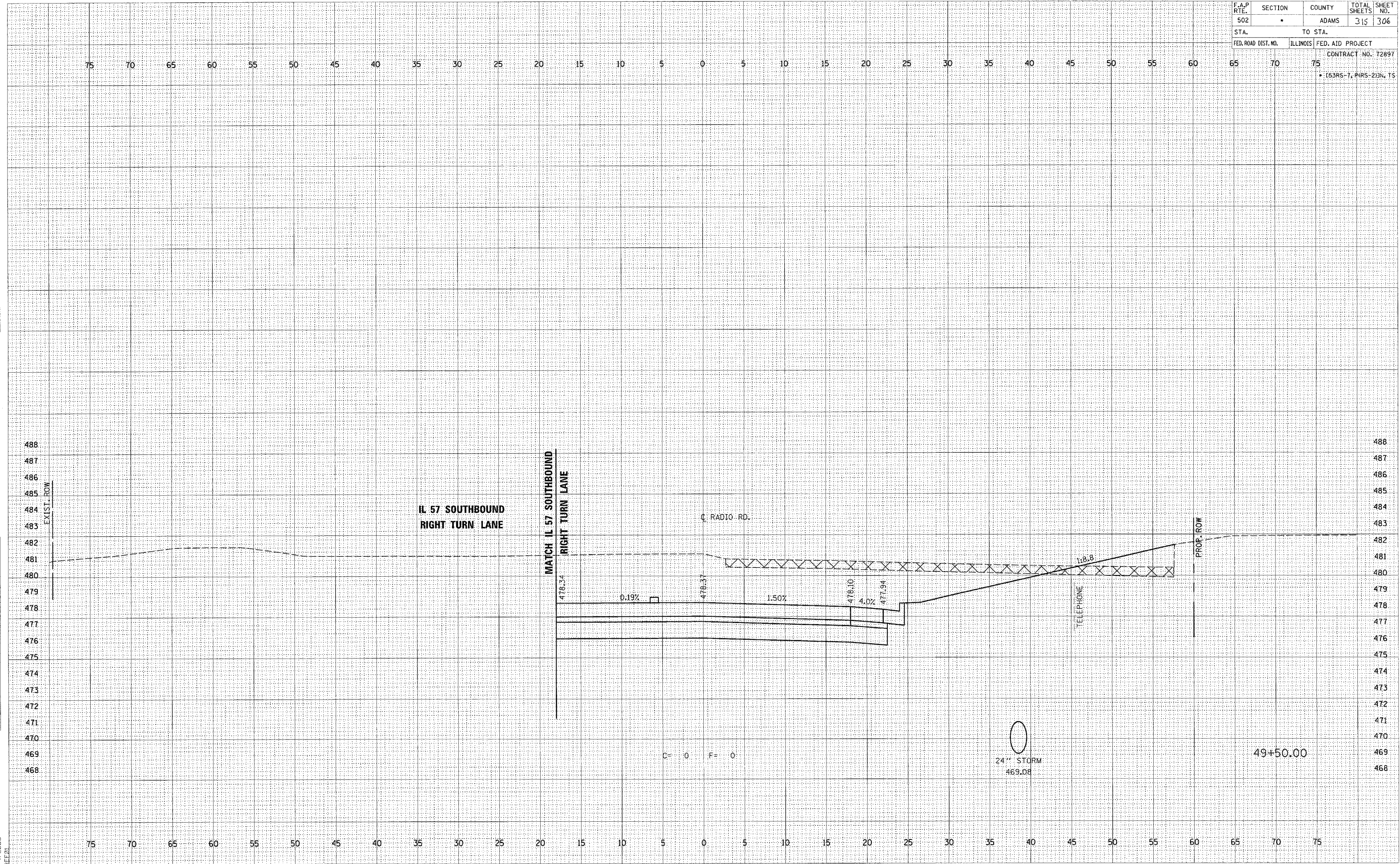

F.A.P. RTE.	SECTION	COUNTY	TOTAL SHEETS	SHEET NO.
502		ADAMS	315	307
STA.	TO STA.			
FED. ROAD DIST. NO.	ILLINOIS	FED. AID PROJECT		
CONTRACT NO. 72897				
• (53RS-7, (RS-2))N, TS				

ORIGINAL SURVEY SURVEYED PLOTTED TEMPLATE AREAS CHECKED
 DATE: _____
 NO. _____
 SURVEYED PLOTTED TEMPLATE AREAS CHECKED
 DATE: _____
 NO. _____
 SURVEYED PLOTTED TEMPLATE AREAS CHECKED
 DATE: _____
 NO. _____

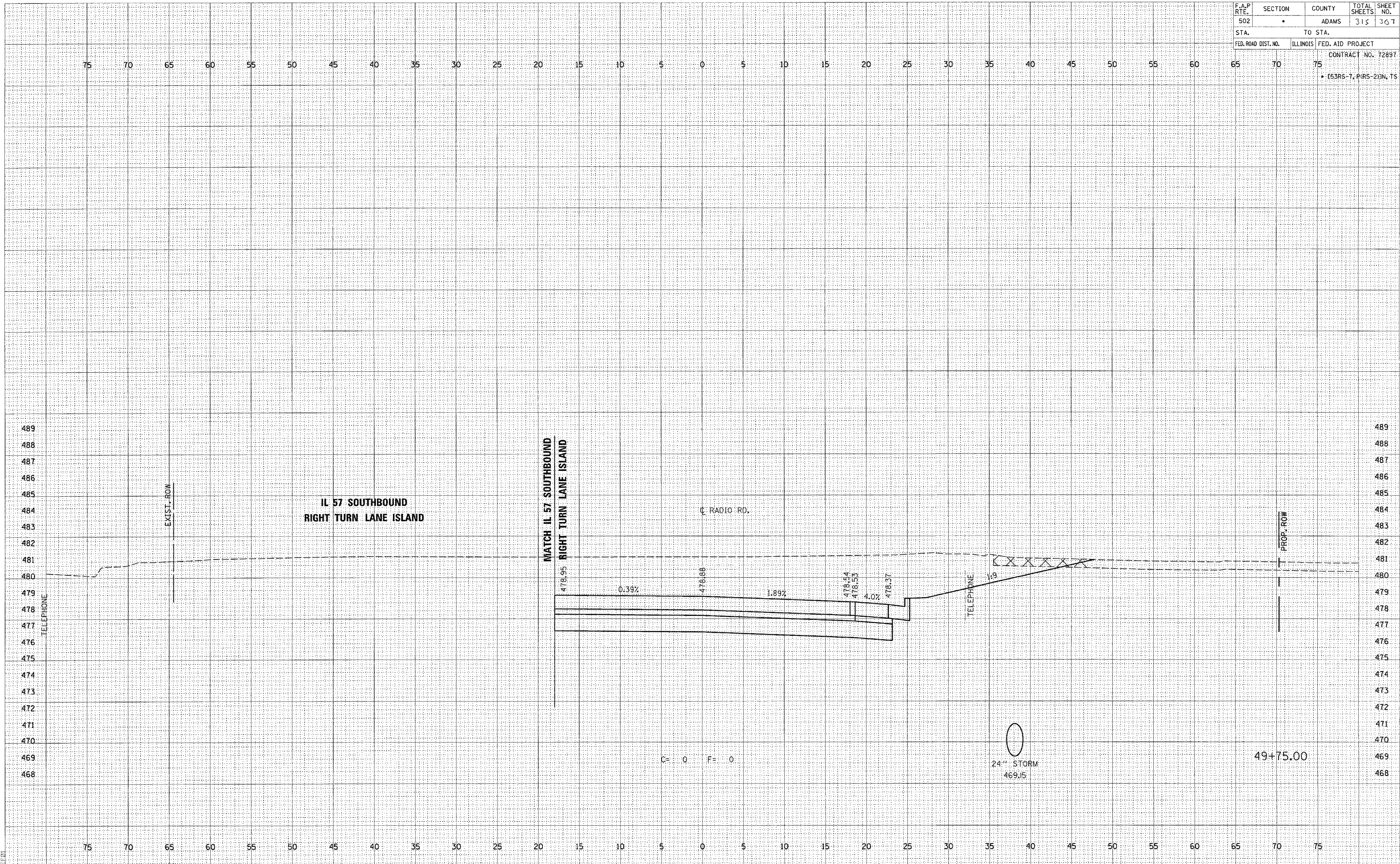

F.A.P. RTE.	SECTION	COUNTY	TOTAL SHEETS	SHEET NO.
502	*	ADAMS	315	309
STA.		TO STA.		
FED. ROAD DIST. NO.		ILLINOIS FED. AID PROJECT		
CONTRACT NO. 72897				
* 153R5-7, PARS-233N, TS				

DATE	
BY	
ORIGINAL SURVEY	
COPIED SURVEY	
NOTE BOOK	
AREAS CHECKED	

DATE	
BY	
ORIGINAL SURVEY	
COPIED SURVEY	
NOTE BOOK	
AREAS CHECKED	

c:\projects\0653004\0653004\shs.dwg
2/4/2005
4:52:01

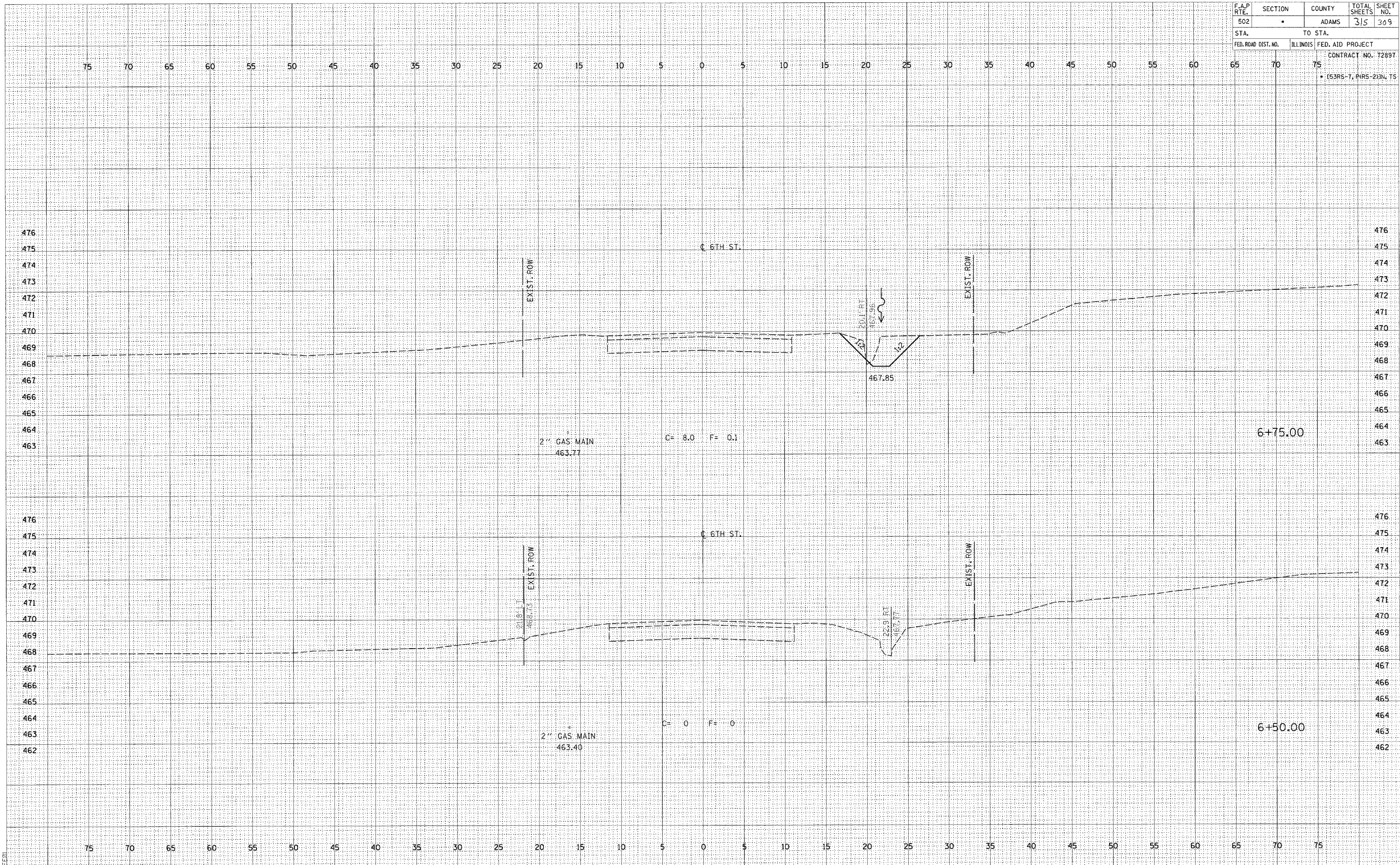

F.A.P. RTE.	SECTION	COUNTY	TOTAL SHEETS	SHEET NO.
502		ADAMS	315	310
STA.		TO STA.		
FED. ROAD DIST. NO.		ILLINOIS FED. AID PROJECT		
		CONTRACT NO. 72897		
		• (53RS-1, PARS-2) IN TS		

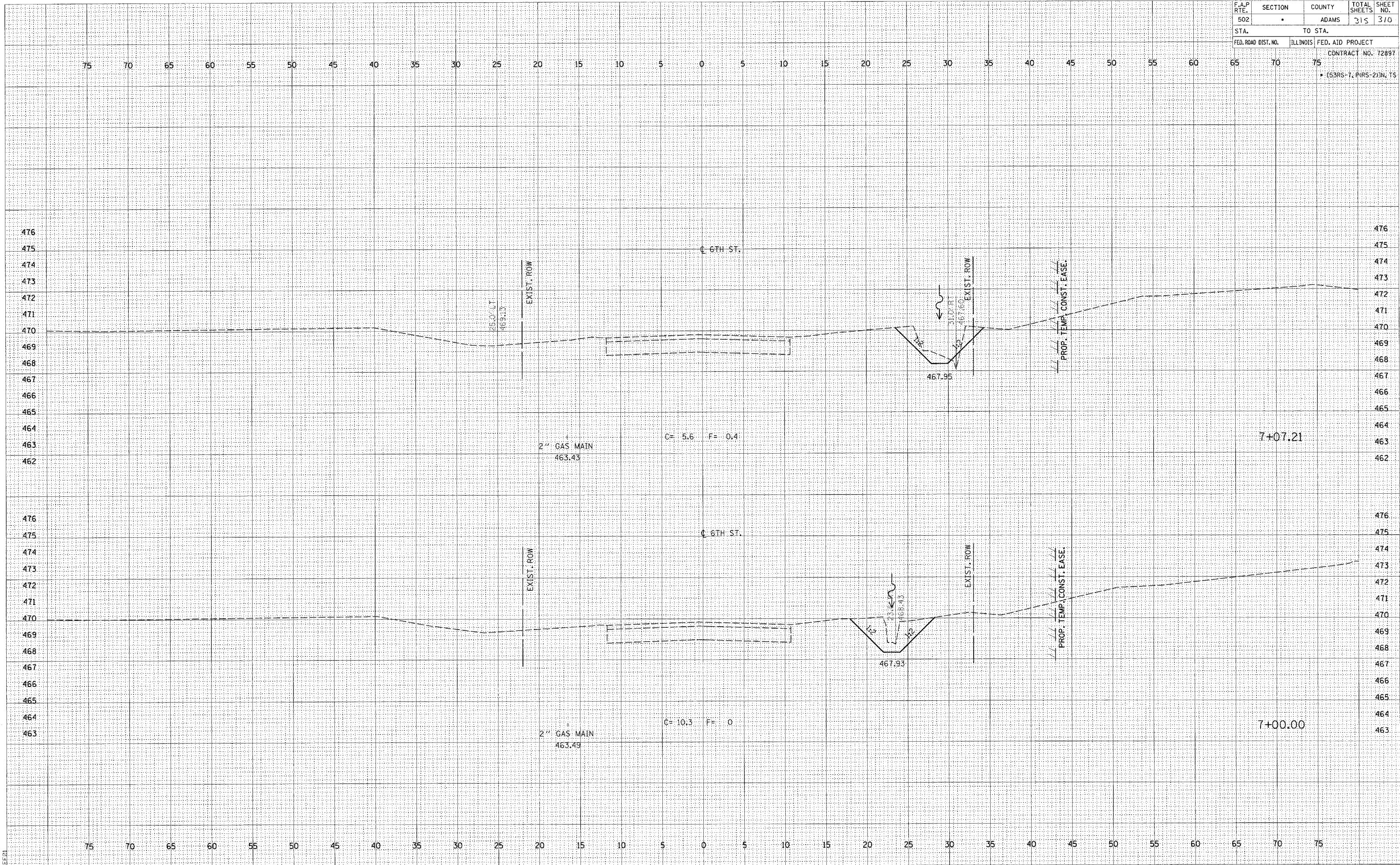

NO. _____
 AREA CHECKED _____
 AREAS _____
 NOTE BOOK _____
 SURVEY PLOTTED _____
 SURVEY PLOTTED _____
 DATE _____

NO. _____
 AREA CHECKED _____
 AREAS _____
 NOTE BOOK _____
 SURVEY PLOTTED _____
 SURVEY PLOTTED _____
 DATE _____

2/4/2005
 D:\projects\653004\653004xshts.dgn
 REF: 01

F.A.P. RTE.	SECTION	COUNTY	TOTAL SHEETS	SHEET NO.
502	*	ADAMS	315	311
STA.		TO STA.		
FED. ROAD DIST. NO.		ILLINOIS	FED. AID PROJECT	
CONTRACT NO. 72897				
* (53RS-1; PARS-2)N; TS				

DATE
BY
REVIEWED
SURVEY
PLOTTED
NOTE BOOK
TEMPLATE
AREAS
CHECKED

DATE
BY
REVIEWED
SURVEY
PLOTTED
NOTE BOOK
TEMPLATE
AREAS
CHECKED

PROJECT: D653004 \d653004\sheet1.dwg
2/4/2005
*E001

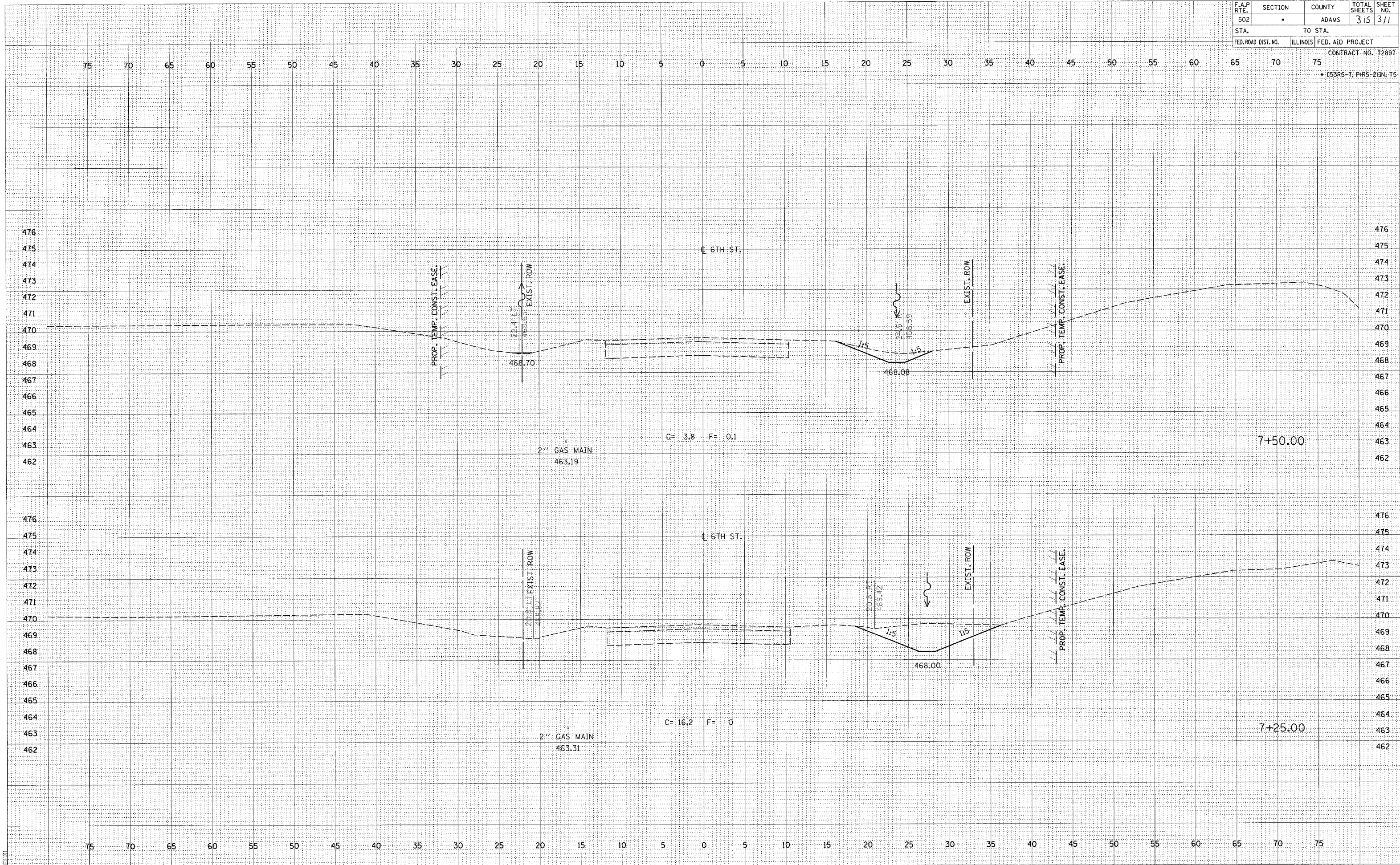

F.A.P. RTE.	SECTION	COUNTY	TOTAL SHEETS	SHEET NO.
502	*	ADAMS	315	312
STA.		TO STA.		
FED. ROAD DIST. NO.		ILLINOIS FED. AID PROJECT		
CONTRACT NO. 72897				
* (S3RS-1, P3RS-2) IN TS				

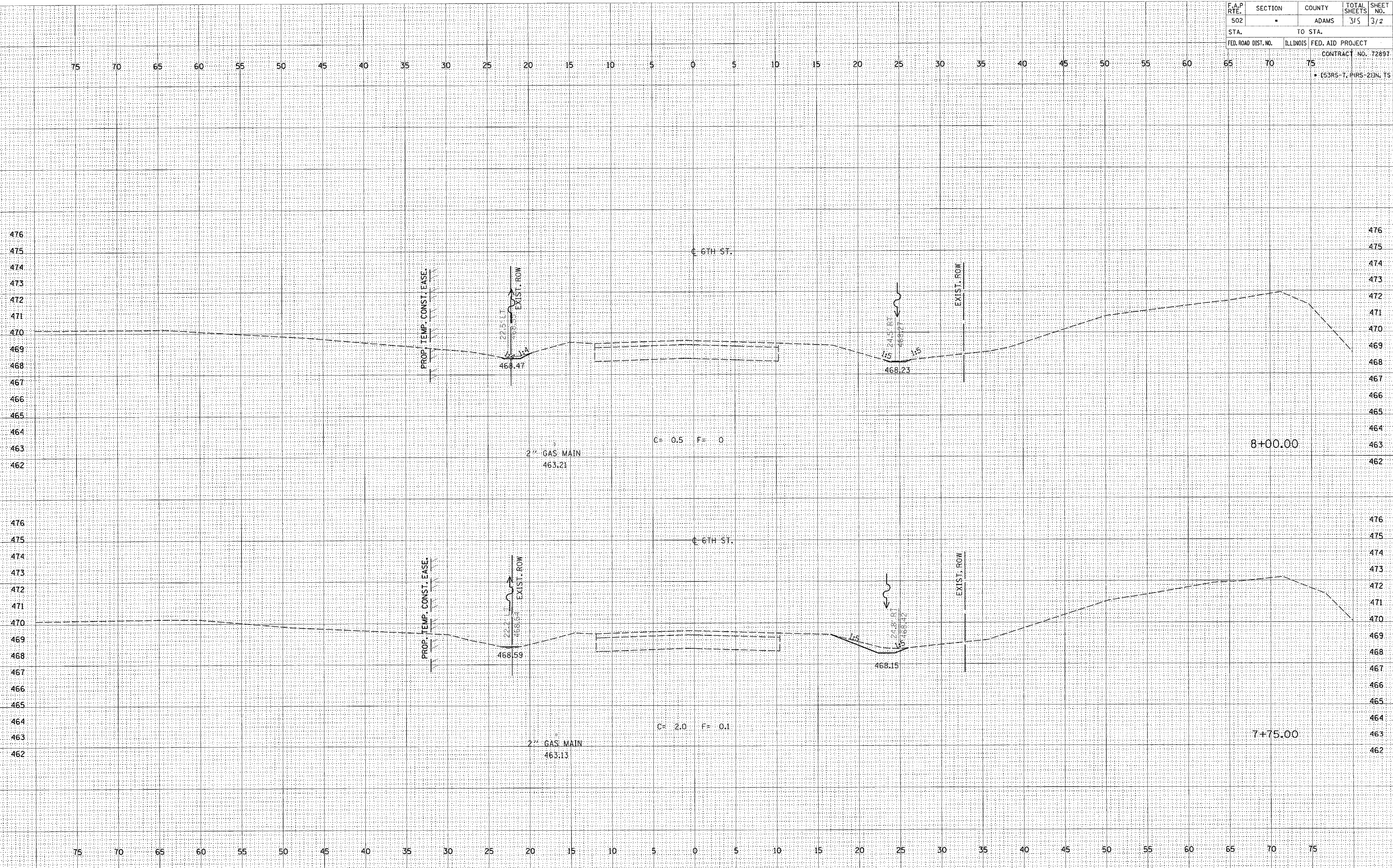

DATE	BY
DATE	BY
DATE	BY
DATE	BY
DATE	BY
DATE	BY

DATE	BY
DATE	BY
DATE	BY
DATE	BY
DATE	BY
DATE	BY

c:\projects\d653004\d653004xshs.dwg
 2/4/2005
 *BEE01

F.A.P. RTE.	SECTION	COUNTY	TOTAL SHEETS	SHEET NO.
502		ADAMS	315	313
STA.		TO STA.		
FED. ROAD DIST. NO.		ILLINOIS	FED. AID PROJECT	
		CONTRACT NO. 72897		
• (53RS-7, PARS-2)IN, TS				

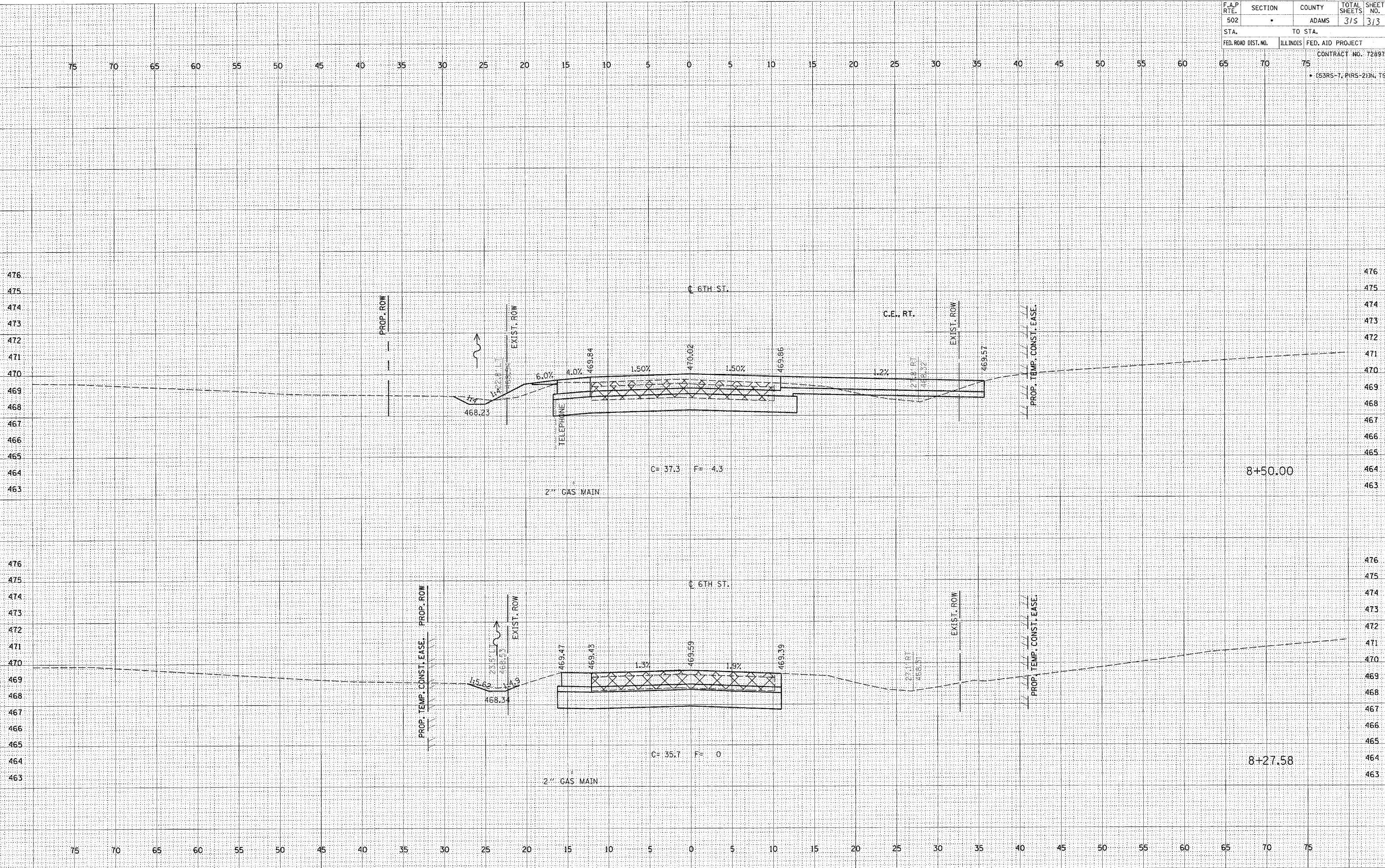

DATE	
BY	
PROJECT	
NO. 1	
NO. 2	
NO. 3	
NO. 4	
NO. 5	
NO. 6	
NO. 7	
NO. 8	
NO. 9	
NO. 10	
NO. 11	
NO. 12	
NO. 13	
NO. 14	
NO. 15	
NO. 16	
NO. 17	
NO. 18	
NO. 19	
NO. 20	
NO. 21	
NO. 22	
NO. 23	
NO. 24	
NO. 25	
NO. 26	
NO. 27	
NO. 28	
NO. 29	
NO. 30	
NO. 31	
NO. 32	
NO. 33	
NO. 34	
NO. 35	
NO. 36	
NO. 37	
NO. 38	
NO. 39	
NO. 40	
NO. 41	
NO. 42	
NO. 43	
NO. 44	
NO. 45	
NO. 46	
NO. 47	
NO. 48	
NO. 49	
NO. 50	
NO. 51	
NO. 52	
NO. 53	
NO. 54	
NO. 55	
NO. 56	
NO. 57	
NO. 58	
NO. 59	
NO. 60	
NO. 61	
NO. 62	
NO. 63	
NO. 64	
NO. 65	
NO. 66	
NO. 67	
NO. 68	
NO. 69	
NO. 70	
NO. 71	
NO. 72	
NO. 73	
NO. 74	
NO. 75	
NO. 76	
NO. 77	
NO. 78	
NO. 79	
NO. 80	
NO. 81	
NO. 82	
NO. 83	
NO. 84	
NO. 85	
NO. 86	
NO. 87	
NO. 88	
NO. 89	
NO. 90	
NO. 91	
NO. 92	
NO. 93	
NO. 94	
NO. 95	
NO. 96	
NO. 97	
NO. 98	
NO. 99	
NO. 100	

DATE	
BY	
PROJECT	
NO. 1	
NO. 2	
NO. 3	
NO. 4	
NO. 5	
NO. 6	
NO. 7	
NO. 8	
NO. 9	
NO. 10	
NO. 11	
NO. 12	
NO. 13	
NO. 14	
NO. 15	
NO. 16	
NO. 17	
NO. 18	
NO. 19	
NO. 20	
NO. 21	
NO. 22	
NO. 23	
NO. 24	
NO. 25	
NO. 26	
NO. 27	
NO. 28	
NO. 29	
NO. 30	
NO. 31	
NO. 32	
NO. 33	
NO. 34	
NO. 35	
NO. 36	
NO. 37	
NO. 38	
NO. 39	
NO. 40	
NO. 41	
NO. 42	
NO. 43	
NO. 44	
NO. 45	
NO. 46	
NO. 47	
NO. 48	
NO. 49	
NO. 50	
NO. 51	
NO. 52	
NO. 53	
NO. 54	
NO. 55	
NO. 56	
NO. 57	
NO. 58	
NO. 59	
NO. 60	
NO. 61	
NO. 62	
NO. 63	
NO. 64	
NO. 65	
NO. 66	
NO. 67	
NO. 68	
NO. 69	
NO. 70	
NO. 71	
NO. 72	
NO. 73	
NO. 74	
NO. 75	
NO. 76	
NO. 77	
NO. 78	
NO. 79	
NO. 80	
NO. 81	
NO. 82	
NO. 83	
NO. 84	
NO. 85	
NO. 86	
NO. 87	
NO. 88	
NO. 89	
NO. 90	
NO. 91	
NO. 92	
NO. 93	
NO. 94	
NO. 95	
NO. 96	
NO. 97	
NO. 98	
NO. 99	
NO. 100	

c:\projects\653004\653004\653004\653004.dgn
2/4/2005
*FREE 01

