

F.A.P. RTE.	SECTION	COUNTY	TOTAL SHEETS	SHEET NO.
502		ADAMS	315	101
STA.		TO STA.		
FED. ROAD DIST. NO.		ILLINOIS FED. AID PROJECT		

• [53RS-7, (RS-2)IN, TS  
CONTRACT NO. 72897

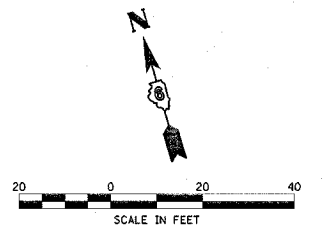

PROP. CURVE C2  
 PI STA. = 10+58.05  
 $\Delta = 30^\circ 23' 28''$  (RT)  
 $D = 76^\circ 23' 40''$   
 $R = 75.00'$   
 $T = 20.37'$   
 $L = 39.78'$   
 $E = 2.72'$   
 P.C. STA = 10+37.68  
 P.T. STA = 10+77.46

**LEGEND**

- PERIMETER EROSION BARRIER
- INLET AND PIPE PROTECTION
- TEMPORARY DITCH CHECK

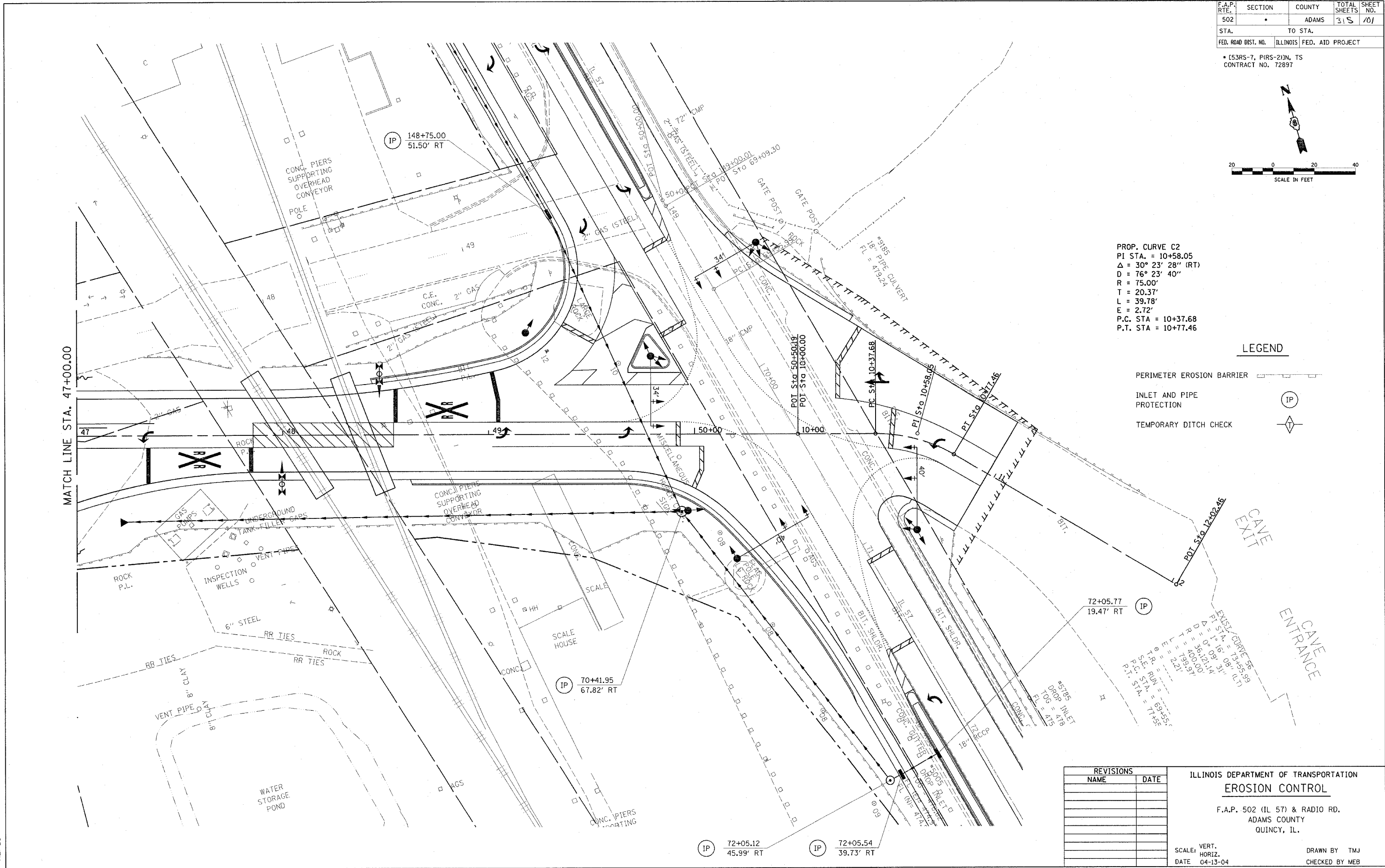

REVISIONS	
NAME	DATE

ILLINOIS DEPARTMENT OF TRANSPORTATION  
**EROSION CONTROL**  
 F.A.P. 502 (IL 57) & RADIO RD.  
 ADAMS COUNTY  
 QUINCY, IL.

SCALE: VERT. \_\_\_\_\_  
 HORIZ. \_\_\_\_\_  
 DATE 04-13-04

DRAWN BY TMJ  
 CHECKED BY MEB

c:\projects\d653004\ersnctl.dgn  
 2/3/2005  
 \*REF01

F.A.P. RTE.	SECTION	COUNTY	TOTAL SHEETS	SHEET NO.
502		ADAMS	315	102

STA. TO STA.

FED. ROAD DIST. NO. ILLINOIS FED. AID PROJECT

\* (53RS-7, PIRS-2)IN, TS  
CONTRACT NO. T2897

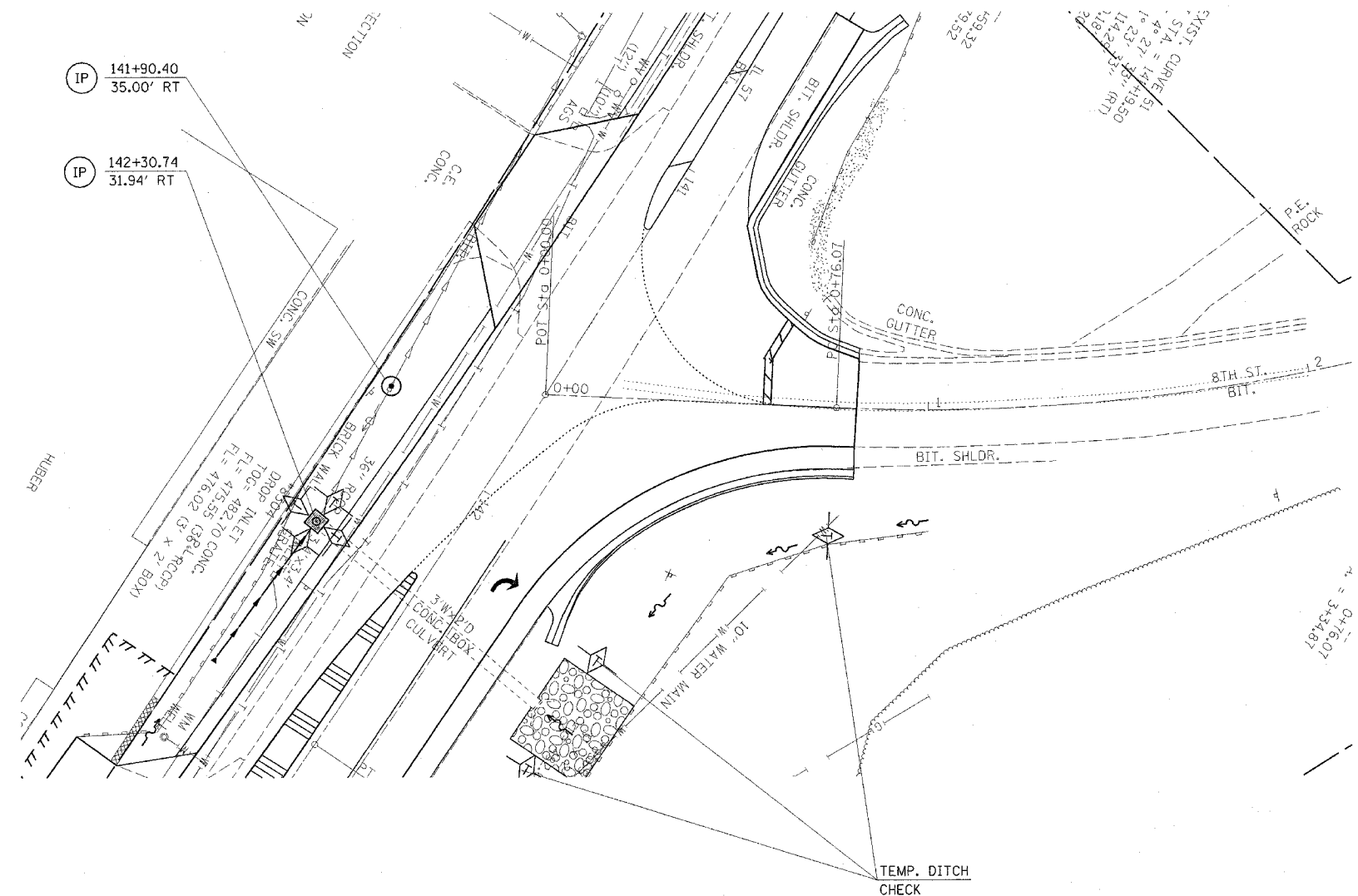
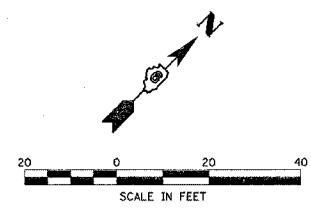

**LEGEND**

- PERIMETER EROSION BARRIER
- INLET AND PIPE PROTECTION
- TEMPORARY DITCH CHECK

REVISIONS	
NAME	DATE

ILLINOIS DEPARTMENT OF TRANSPORTATION  
**EROSION CONTROL**  
F.A.P. 502 (IL 57) & RADIO RD.  
ADAMS COUNTY  
QUINCY, IL.

SCALE: VERT. \_\_\_\_\_  
HORIZ. \_\_\_\_\_  
DATE 04-13-04

DRAWN BY TMJ  
CHECKED BY MEB

ci:\projects\d653004\ersnctl.dgn  
2/3/2005  
\*REF01

F.A.P. RTE.	SECTION	COUNTY	TOTAL SHEETS	SHEET NO.
502	.	ADAMS	315	103
STA.		TO STA.		
FED. ROAD DIST. NO.	ILLINOIS	FED. AID PROJECT		

• (53RS-7, PIRS-2)IN, TS  
CONTRACT NO. 72897

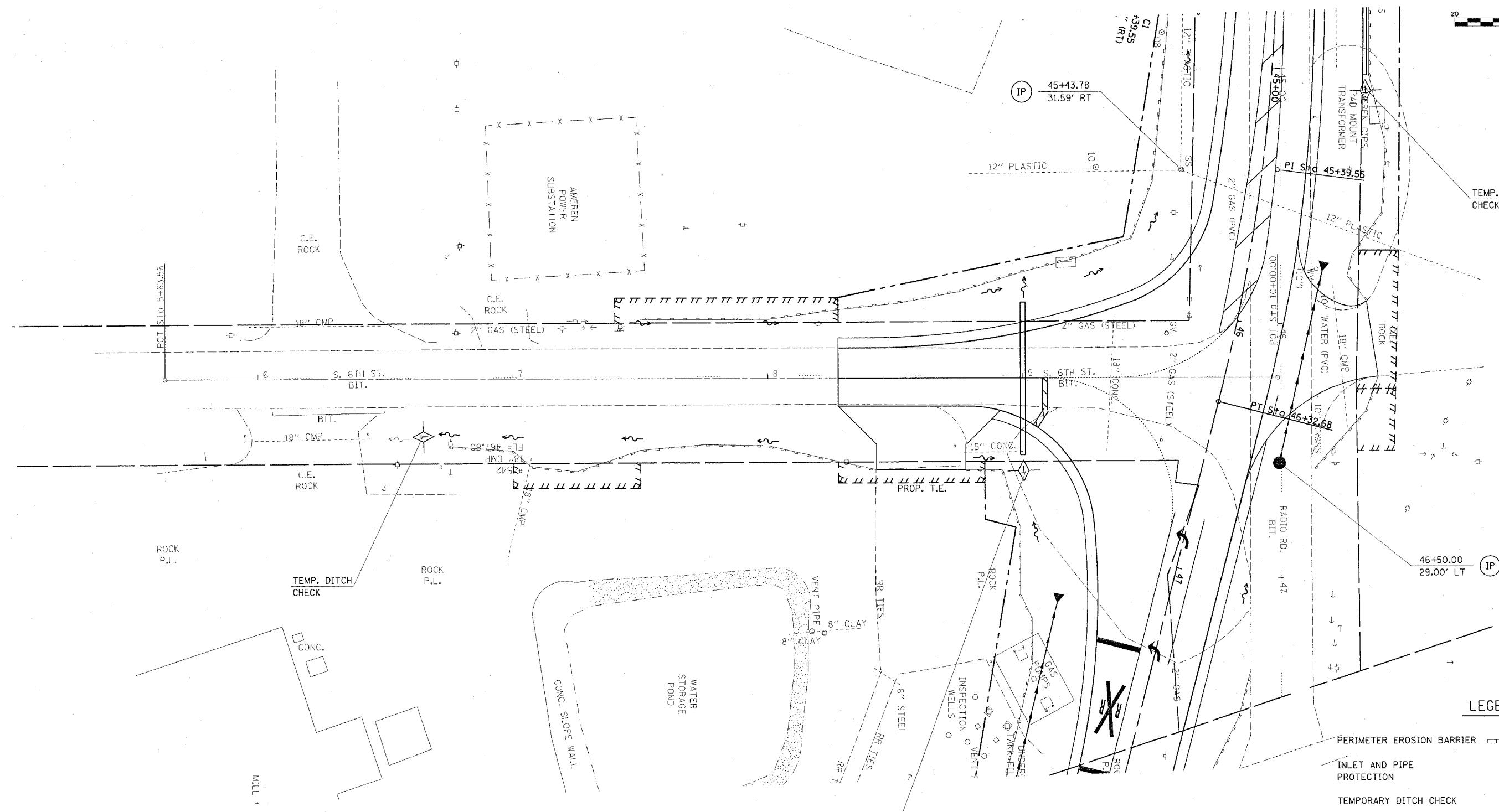
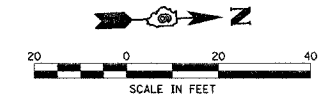

**LEGEND**

- PERIMETER EROSION BARRIER
- INLET AND PIPE PROTECTION
- TEMPORARY DITCH CHECK

REVISIONS	
NAME	DATE

ILLINOIS DEPARTMENT OF TRANSPORTATION  
**EROSION CONTROL**  
F.A.P. 502 (IL 57) & RADIO RD.  
ADAMS COUNTY  
QUINCY, IL.  
SCALE: VERT.      DRAWN BY TMJ  
          HORIZ.      CHECKED BY MEB  
DATE 04-13-04

ci:\projects\6653004\ersnctl.dgn  
2/3/2005  
REF01

FINAL SURVEY SURVEYED BY DATE  
 NOTE BOOK NO. PLOTTED DATE  
 AREAS CHECKED

ORIGINAL SURVEY SURVEYED BY DATE  
 NOTE BOOK NO. PLOTTED DATE  
 AREAS CHECKED

c:\projects\0653004\woolpert\_080204  
 2/3/2005

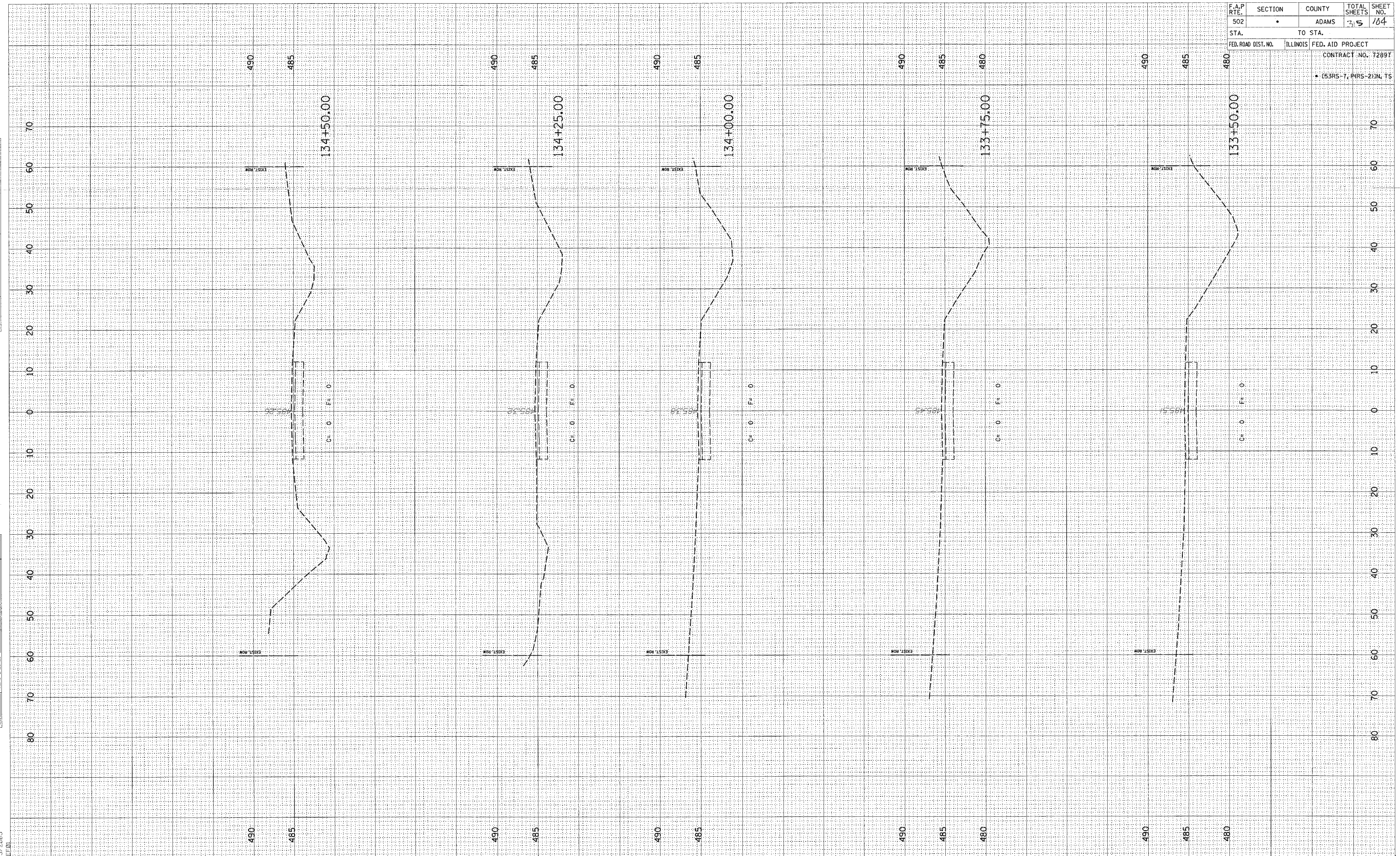

F.A.P. RTE.	SECTION	COUNTY	TOTAL SHEETS	SHEET NO.
502	•	ADAMS	25	104
STA.	TO STA.			
FED. ROAD DIST. NO.	ILLINOIS	FED. AID PROJECT		
CONTRACT NO. 72897				
• (53RS-7, PRS-2)IN, TS				

FINAL SURVEY  
 SURVEYED \_\_\_\_\_  
 FLOTTED \_\_\_\_\_  
 NOTE BOOK \_\_\_\_\_  
 NO. \_\_\_\_\_  
 DATE \_\_\_\_\_  
 BY \_\_\_\_\_  
 AREAS CHECKED \_\_\_\_\_

ORIGINAL SURVEY  
 SURVEYED \_\_\_\_\_  
 FLOTTED \_\_\_\_\_  
 NOTE BOOK \_\_\_\_\_  
 NO. \_\_\_\_\_  
 DATE \_\_\_\_\_  
 BY \_\_\_\_\_  
 AREAS CHECKED \_\_\_\_\_

c:\projects\653004\woolpert\_090204\1  
 2/3/2005  
 \*REF 01

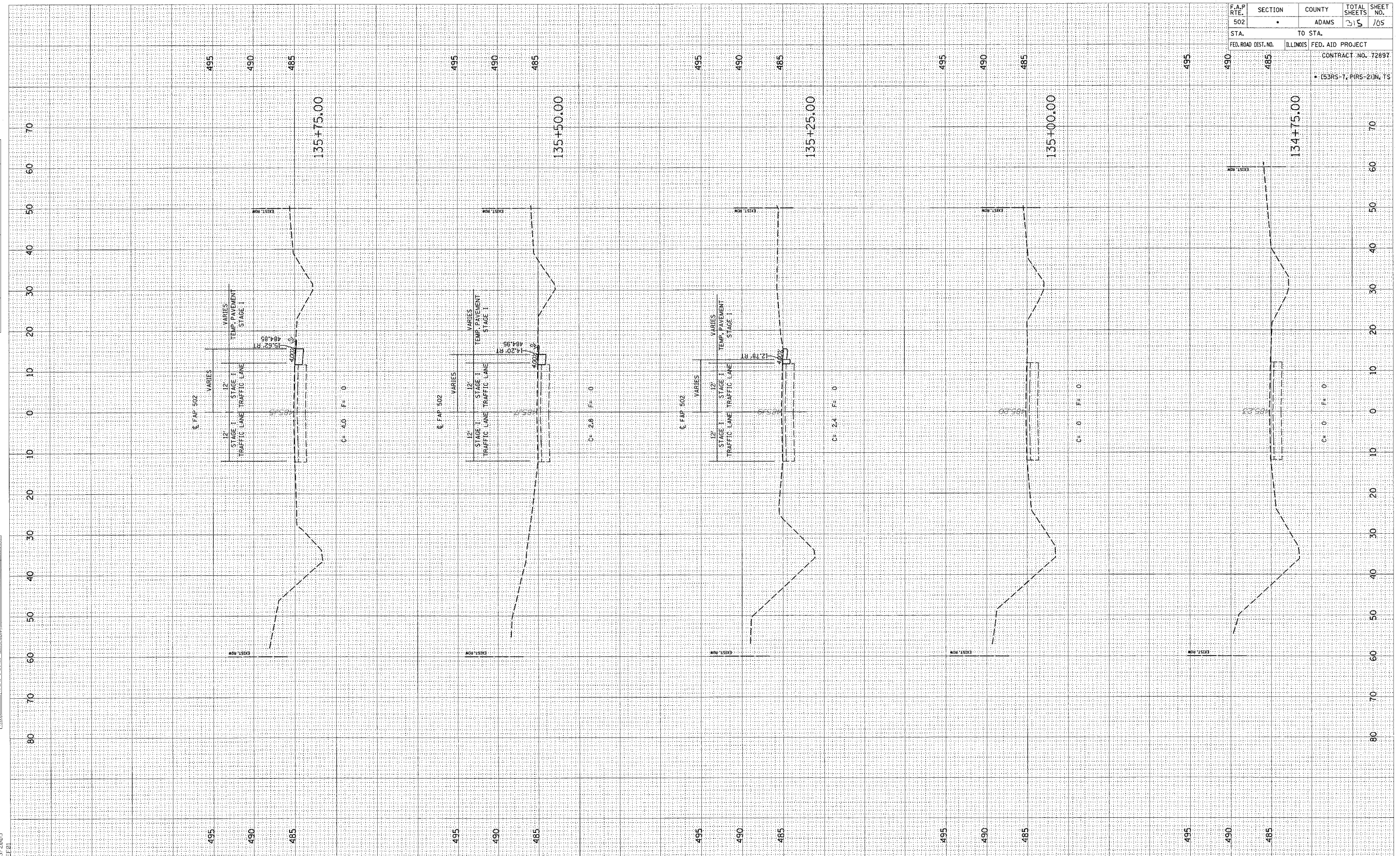

F.A.P. RTE.	SECTION	COUNTY	TOTAL SHEETS	SHEET NO.
502	•	ADAMS	315	105
STA.	TO STA.			
FED. ROAD DIST. NO.	ILLINOIS	FED. AID PROJECT		
		CONTRACT NO. 72897		
		• (53RS-7, P1RS-2)N, TS		

FINAL SURVEY SUBMITTED BY DATE  
 NOTE BOOK PLOTTED TEMPLATE  
 NO. AREA CHECKED

ORIGINAL SURVEY SUBMITTED BY DATE  
 NOTE BOOK PLOTTED TEMPLATE  
 NO. AREA CHECKED

c:\projects\d653004\woolper\060204\1\XSHTS.DGN  
 2/3/2005

F.A.P. RTE. 502	SECTION •	COUNTY ADAMS	TOTAL SHEETS 515	SHEET NO. 106
STA. FED. ROAD DIST. NO.	TO STA. ILLINOIS		FED. AID PROJECT CONTRACT NO. 72897	
• (53RS-7, P(RS-2)N, TS				

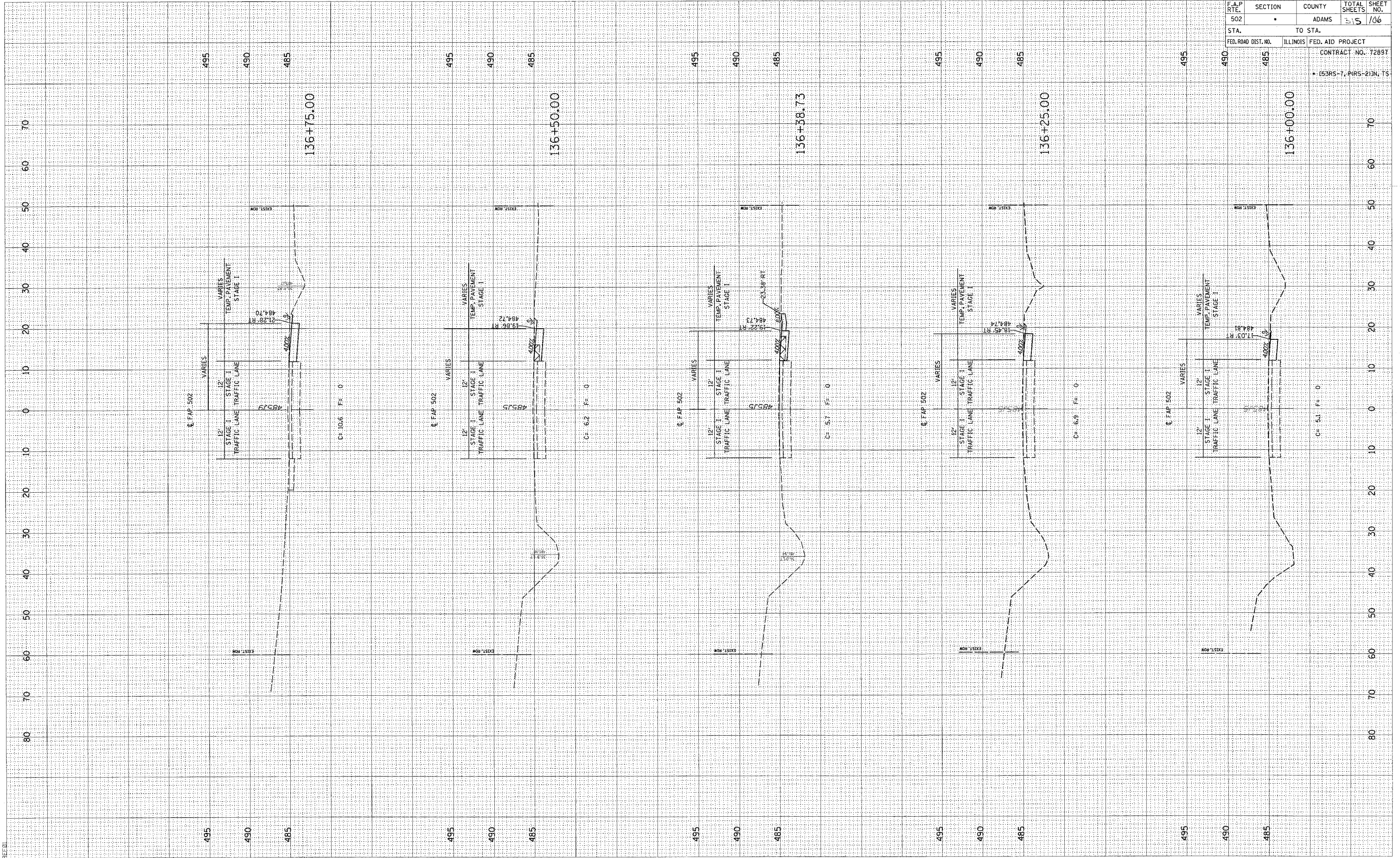

STAGE 1 - FAP 502 (IL 57) STA. 136+00 - 136+75

FINAL SURVEY SHOWN SURVEY PLOTTED TEMPLATE NO. DATE BY

ORIGINAL SURVEY SHOWN SURVEY PLOTTED TEMPLATE NO. DATE BY

C:\proje\0653004\woolpert\_080204\SI\XSHTS.DGN 2/9/2005

F.A.P. RTE.	SECTION	COUNTY	TOTAL SHEETS	SHEET NO.
502		ADAMS	35	167
STA.	TO STA.			
FED. ROAD DIST. NO.	ILLINOIS FED. AID PROJECT			
	CONTRACT NO. 72897			
	* (53RS-7, PRS-2) IN. TS			

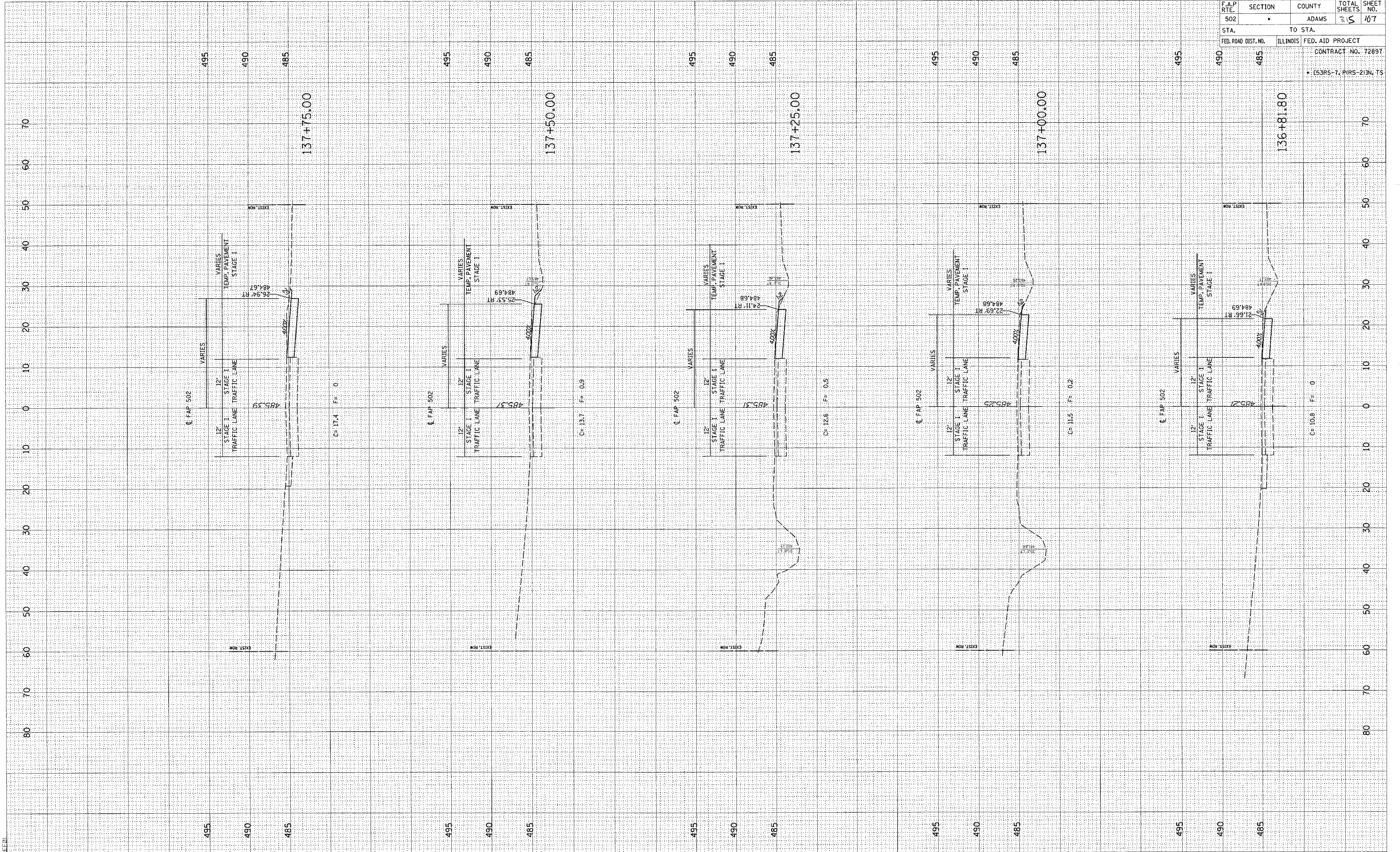

FINAL SURVEY SURVEYED SURVEYED SURVEYED SURVEYED  
 NOTE BOOK NO. DATE  
 BY

ORIGINAL SURVEY SURVEYED SURVEYED SURVEYED SURVEYED  
 NOTE BOOK NO. DATE  
 BY

c:\projects\6553004\woolpert\_080204\138sta\138sta.dwg  
 2/3/2005

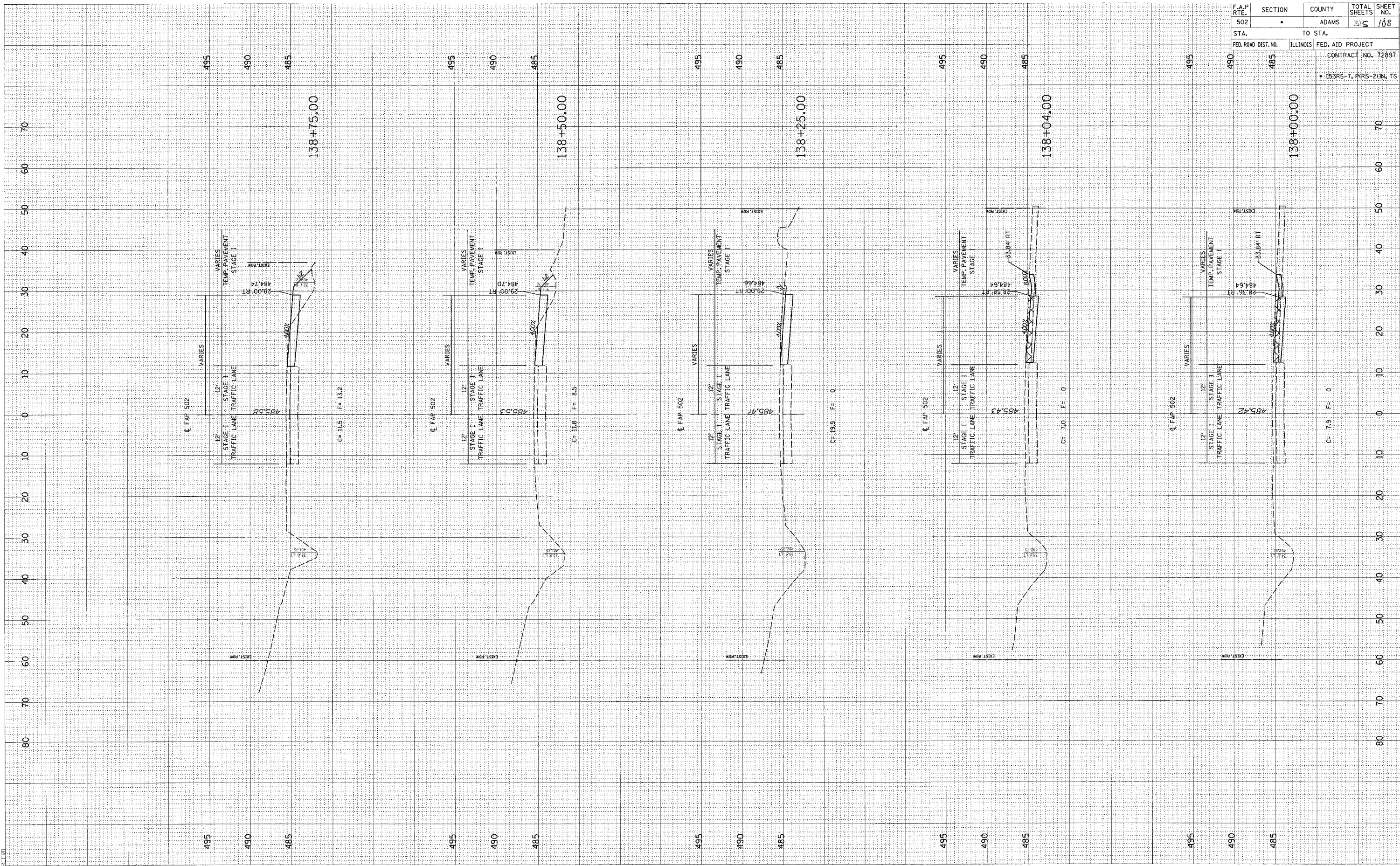

F.A.P. RTE.	SECTION	COUNTY	TOTAL SHEETS	SHEET NO.
502		ADAMS	35	108
STA.	TO STA.			
FED. ROAD DIST. NO.	ILLINOIS	FED. AID PROJECT	CONTRACT NO. 72897	
• (53RS-7, PHS-2) IN. TS				



ORIGINAL SURVEY	DATE
BY	BY
DATE	DATE
DATE	DATE
DATE	DATE
DATE	DATE

ORIGINAL SURVEY	DATE
BY	BY
DATE	DATE
DATE	DATE
DATE	DATE
DATE	DATE

2/3/2005

REC-01

F.A.P. RTE.	SECTION	COUNTY	TOTAL SHEETS	SHEET NO.
502	.	ADAMS	315	109
STA. TO STA.		ILLINOIS FED. AID PROJECT		
FED. ROAD DIST. NO.		CONTRACT NO. 72897		
		• (53RS-7, PIS-2) IN. TS		

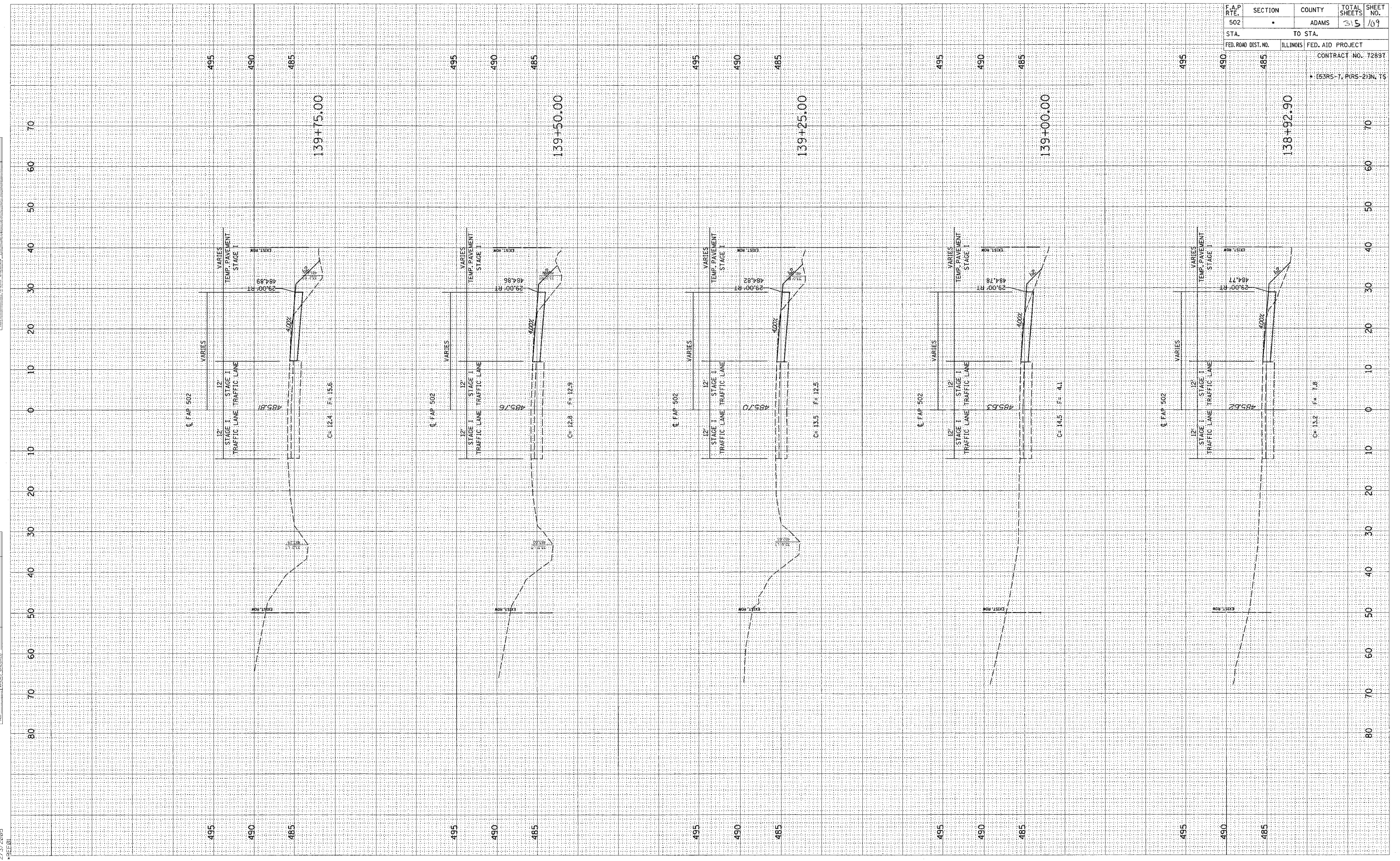

ORIGINAL SURVEY  
 SURVEYED  
 PLOTTED  
 TEMPLATE  
 NO. 1  
 DATE  
 BY  
 AREA CHECKED

ORIGINAL SURVEY  
 SURVEYED  
 PLOTTED  
 TEMPLATE  
 NO. 1  
 DATE  
 BY  
 AREA CHECKED

c:\projects\653004\woolper\_t\_080204\1  
 2/3/2005  
 REF:01

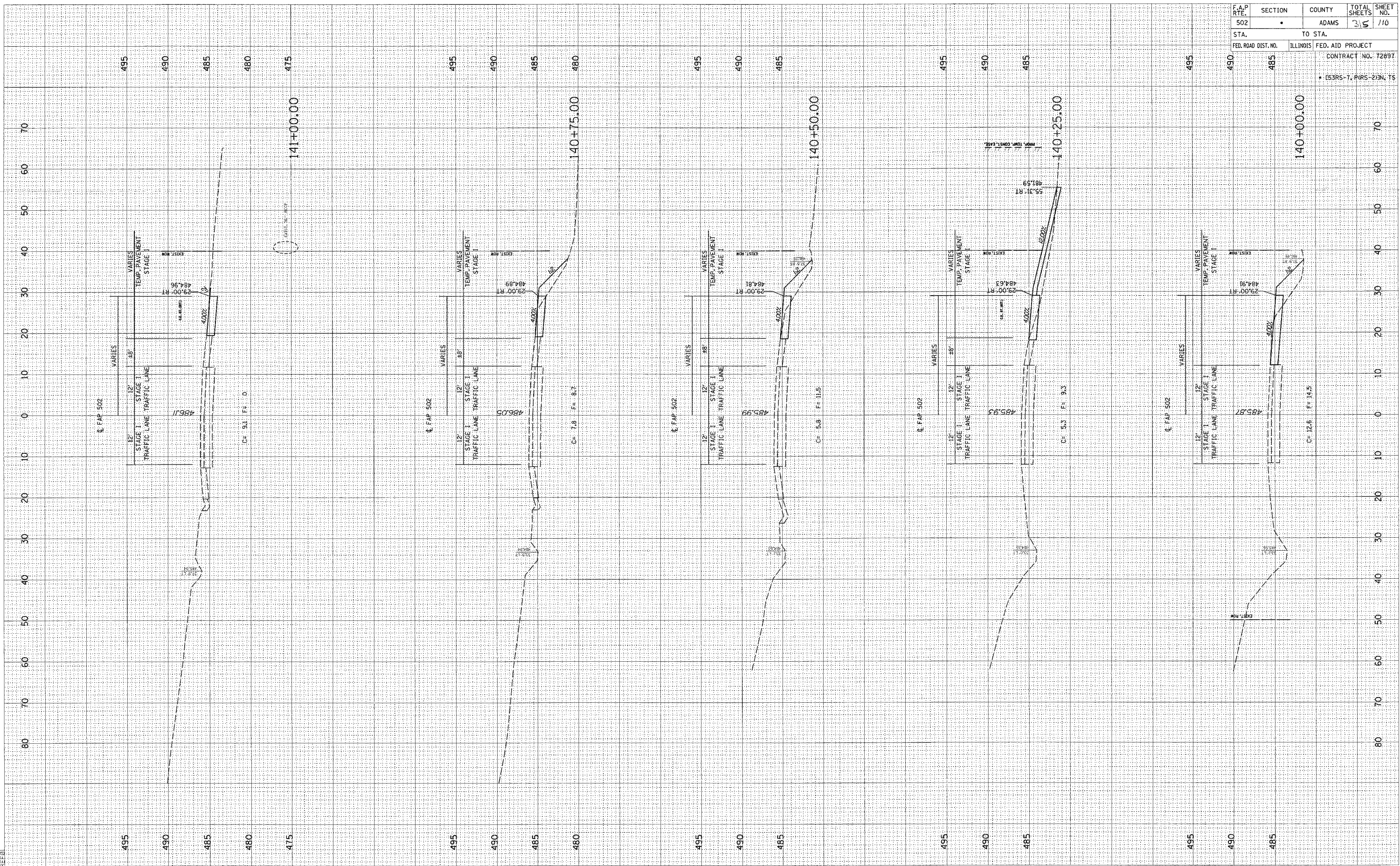

F.A.P. RTE.	SECTION	COUNTY	TOTAL SHEETS	SHEET NO.
502		ADAMS	35	110
STA. TO STA.		CONTRACT NO. 72897		
FED. ROAD DIST. NO.		ILLINOIS FED. AID PROJECT		
		• (53RS-7, PARS-2)N, TS		

STAGE 1 - FAP 502 (IL 57) STA. 140+00 - 141+00

FINAL SURVEY CHECKED BY DATE  
 SURVEY PLOTTED BY DATE  
 NOTE BODY TEMPLATE  
 NO. REVISIONS CHECKED

ORIGINAL SURVEY CHECKED BY DATE  
 SURVEY PLOTTED BY DATE  
 NOTE B TEMPLATE  
 NO. REVISIONS CHECKED

c:\projects\0653004\woolpert\_080204\SI XSHTS.DGN  
 2/3/2005

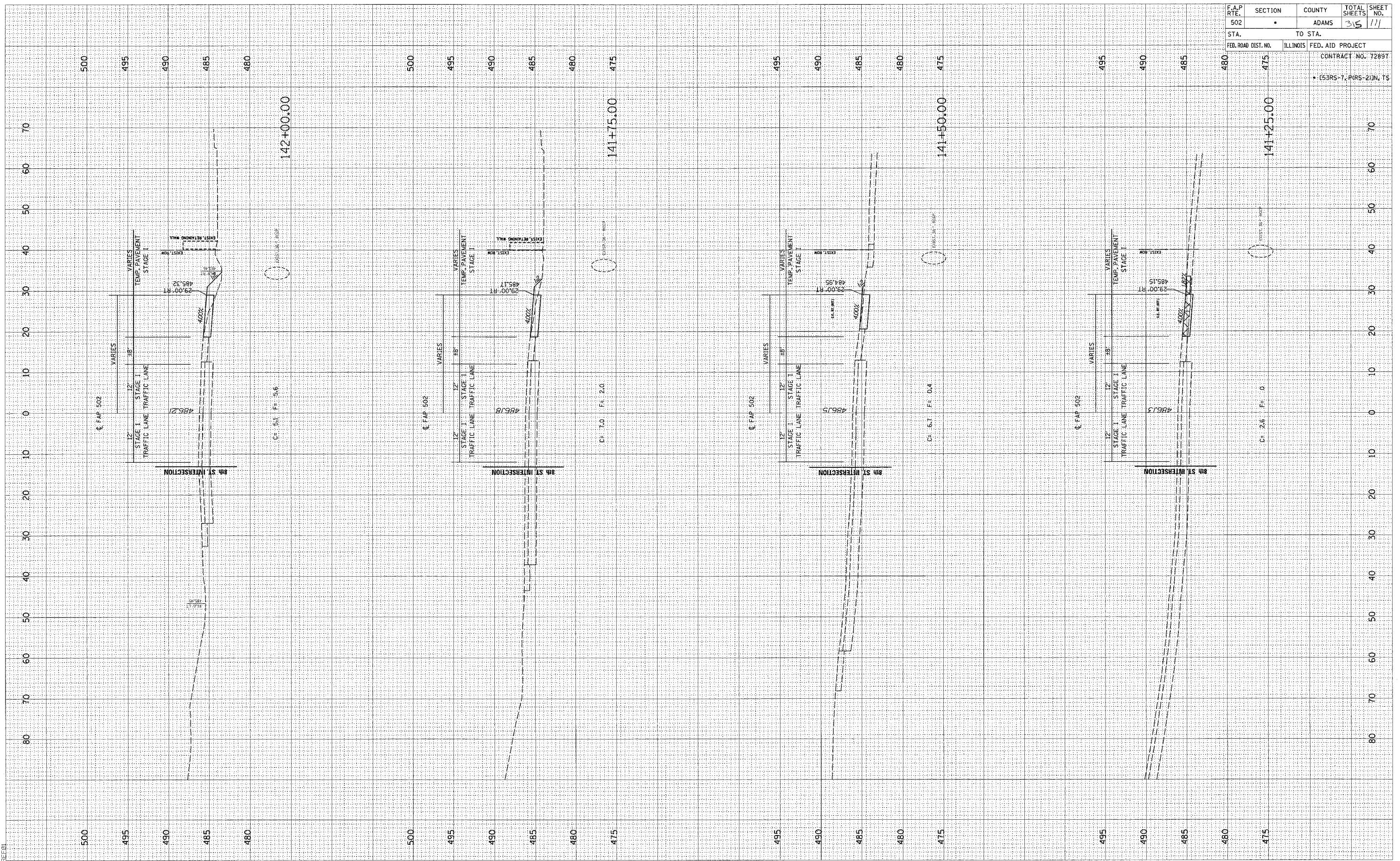

F.A.P. RTE.	SECTION	COUNTY	TOTAL SHEETS	SHEET NO.
502		ADAMS	315	111
STA. TO STA.		CONTRACT NO. 7289T		
FED. ROAD DIST. NO.		ILLINOIS	FED. AID PROJECT	
		• (53RS-7, PARS-2)N, TS		

BY: \_\_\_\_\_ DATE: \_\_\_\_\_  
 SURVEYED: \_\_\_\_\_  
 PLOTTED: \_\_\_\_\_  
 NOTE BOOK: \_\_\_\_\_  
 AREAS CHECKED: \_\_\_\_\_

BY: \_\_\_\_\_ DATE: \_\_\_\_\_  
 SURVEYED: \_\_\_\_\_  
 PLOTTED: \_\_\_\_\_  
 NOTE BOOK: \_\_\_\_\_  
 AREAS CHECKED: \_\_\_\_\_

c:\projects\653004\woolpert\_080204\1\sheet\_01.dwg  
 2/3/2005  
 \*BEE01

F.A.P. RTE. 502	SECTION	COUNTY ADAMS	TOTAL SHEETS 35	SHEET NO. 112
STA. TO STA.		FED. AID PROJECT		
FED. ROAD DIST. NO.		ILLINOIS		
		CONTRACT NO. 72897		
		• (53RS-7, PRS-2) IN TS		

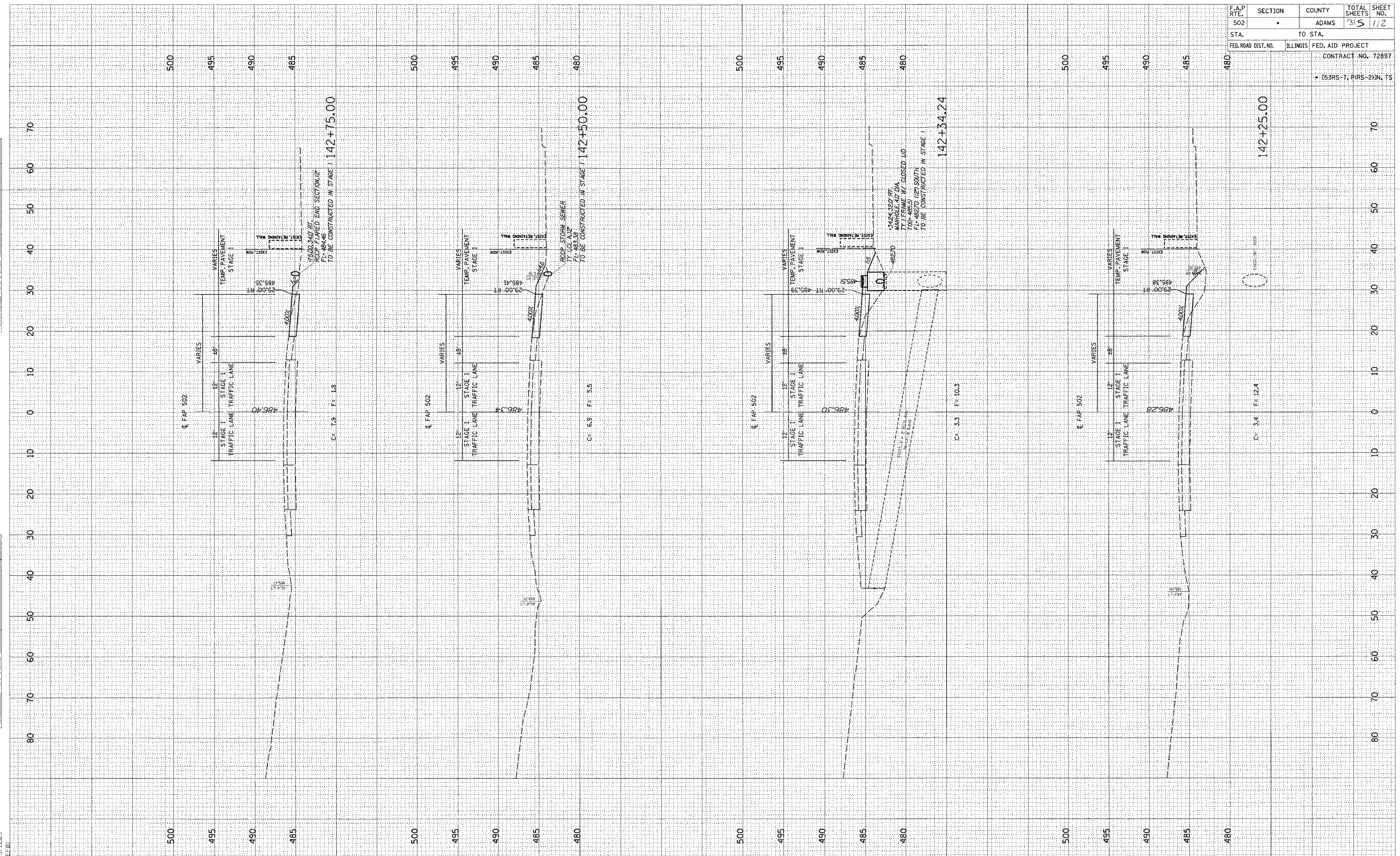

FINAL SURVEY SKETCHED PLOTTED NOTE BOOK AREAS CHECKED BY DATE

ORIGINAL SURVEY SKETCHED PLOTTED NOTE BOOK AREAS CHECKED BY DATE

c:\projects\0653004\woolpert\080204\SI XSHTS.DGN  
2/3/2005

F.A.P. RTE. 502	SECTION •	COUNTY ADAMS	TOTAL SHEETS 315	SHEET NO. 113
STA. FED. ROAD DIST. NO.	TO STA. ILLINOIS		FED. AID PROJECT	
CONTRACT NO. 72897				
• (53RS-7, PIRS-2)IN, TS				

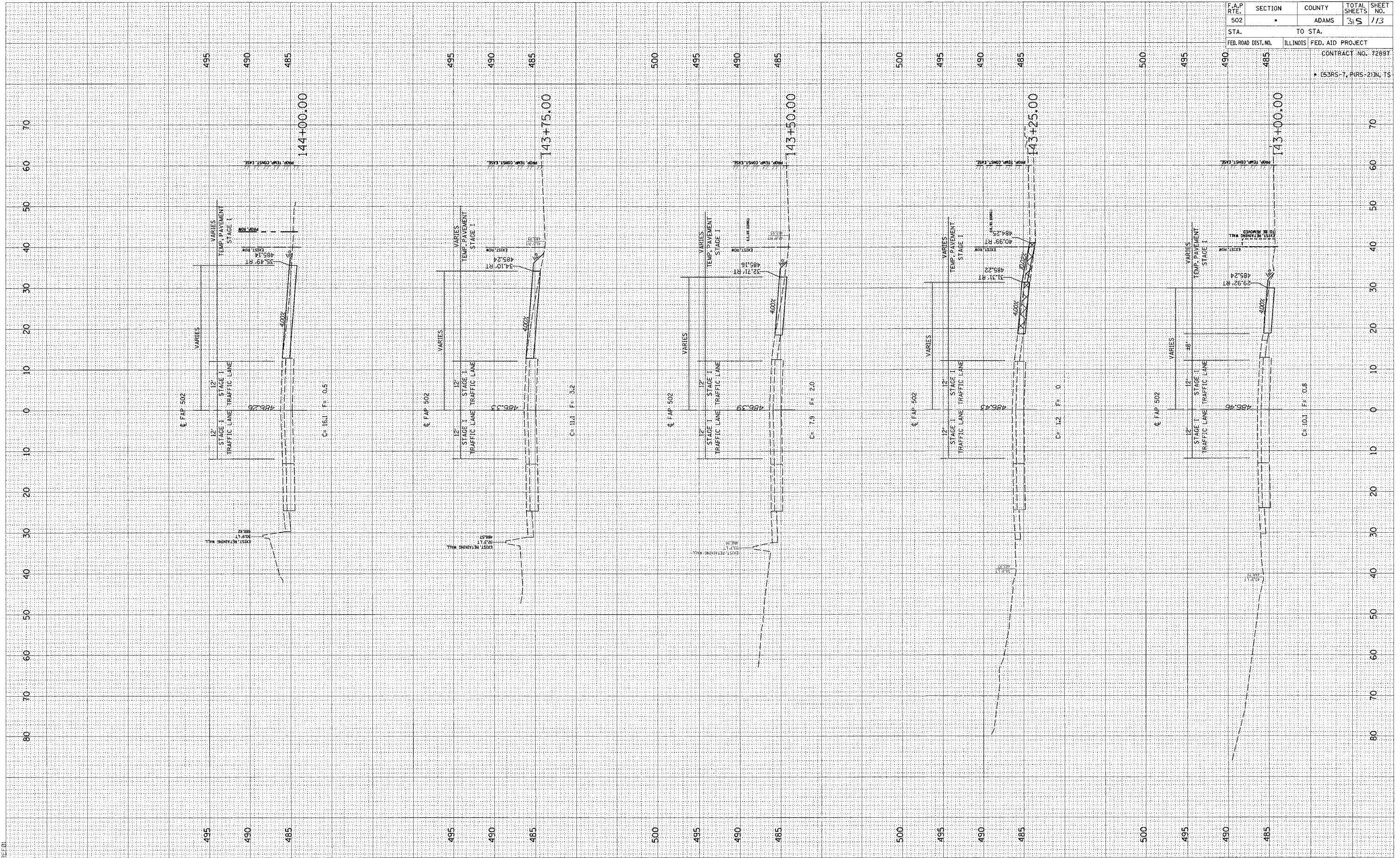

STAGE 1 - FAP 502 (IL 57) STA. 143+00 - 144+00

FINAL SURVEY PLOTTED AREAS CHECKED  
 DATE BY

ORIGINAL SURVEY PLOTTED AREAS CHECKED  
 DATE BY

c:\projects\d653004\woolpert\_060204\11.XSHTS.DGN  
 2/3/2005

F.A.P. RTE.	SECTION	COUNTY	TOTAL SHEETS	SHEET NO.
502	•	ADAMS	35	114
STA.		TO STA.		
FED. ROAD DIST. NO.		ILLINOIS FED. AID PROJECT		
CONTRACT NO. 72897				
• (53RS-7, P1RS-2)N, TS				

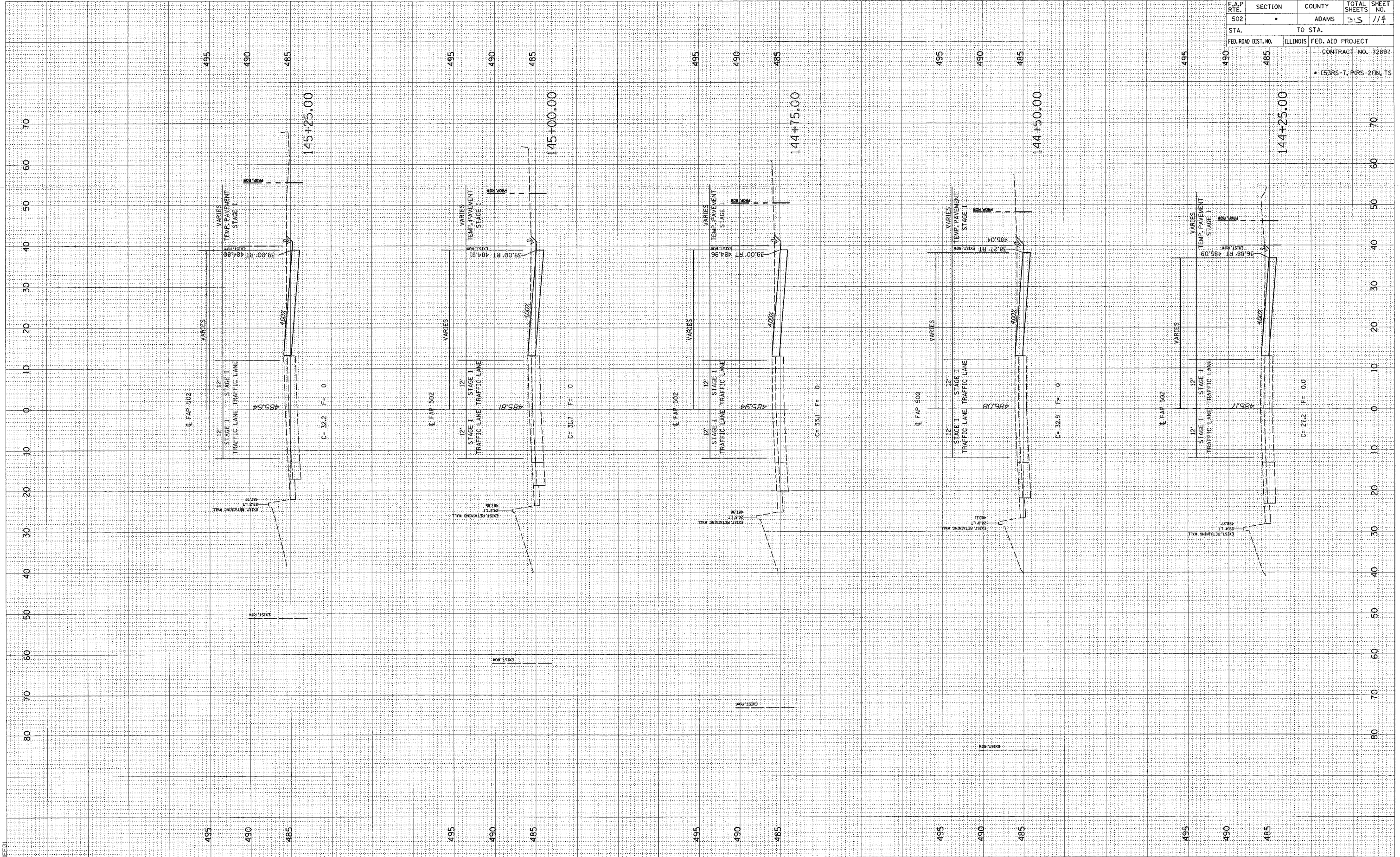

FINAL SURVEY BY DATE  
 SURVEYED BY DATE  
 NOTE BOOK NO. DATE  
 AREAS CHECKED

ORIGINAL SURVEY BY DATE  
 SURVEYED BY DATE  
 NOTE BOOK NO. DATE  
 AREAS CHECKED

c:\projects\0653004\woolper\080204\11\11.XSH.T  
 2/3/2005

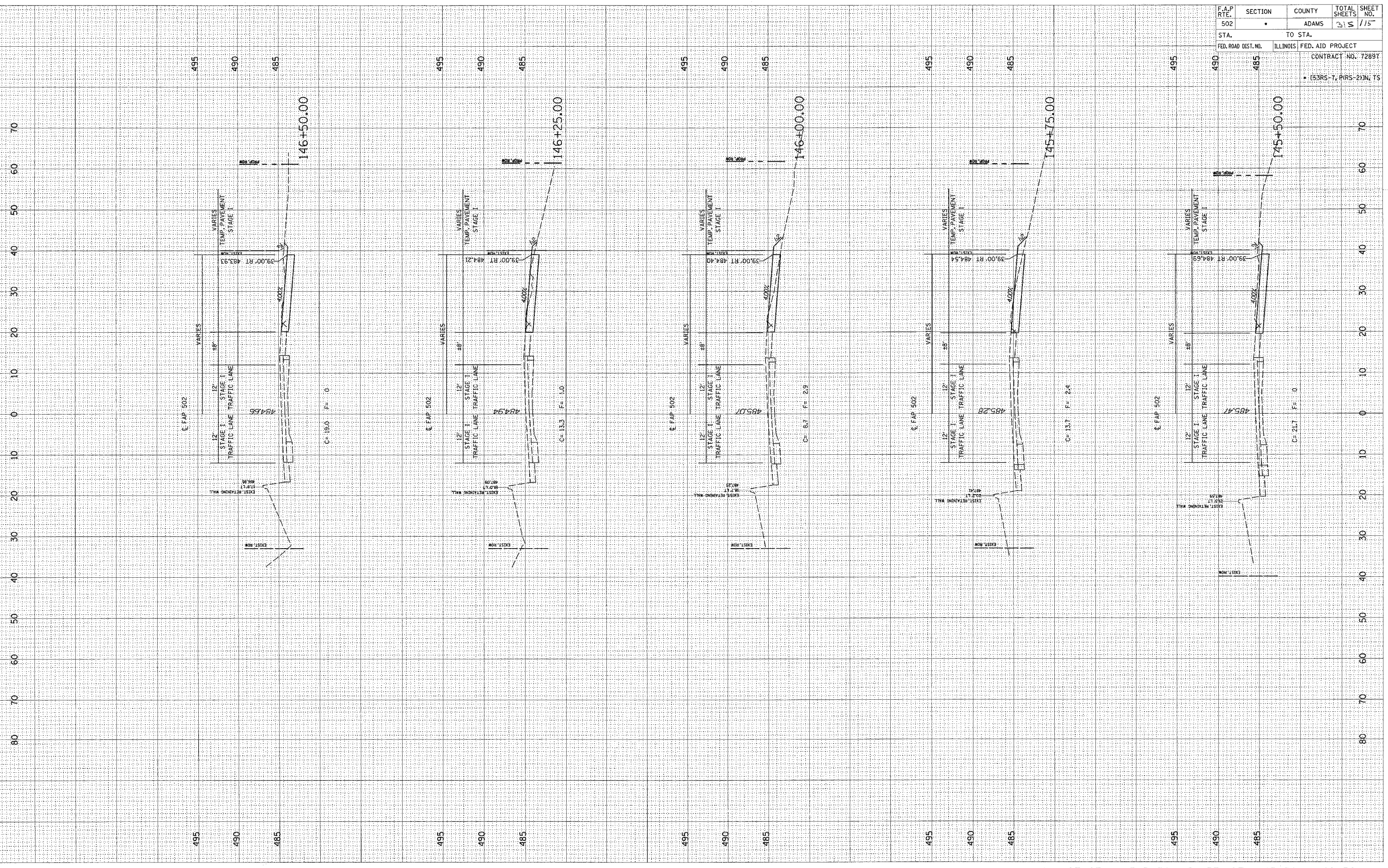

F.A.P. RTE. 502	SECTION •	COUNTY ADAMS	TOTAL SHEETS 315	SHEET NO. 115
STA. 146+50.00		TO STA. 145+50.00		
FED. ROAD DIST. NO. ILLINOIS	FED. AID PROJECT			
CONTRACT NO. 72897				
• (53RS-7, PIR5-2)IN; TS				

DATE: \_\_\_\_\_ BY: \_\_\_\_\_  
 SURVEYED: \_\_\_\_\_  
 PLOTTED: \_\_\_\_\_  
 NOTE BOOK: \_\_\_\_\_  
 AREA CHECKED: \_\_\_\_\_

DATE: \_\_\_\_\_ BY: \_\_\_\_\_  
 SURVEYED: \_\_\_\_\_  
 PLOTTED: \_\_\_\_\_  
 NOTE BOOK: \_\_\_\_\_  
 AREA CHECKED: \_\_\_\_\_

c:\projects\d653004\woolper\l\_080204\11\XSH15.dwg  
 2/3/2005  
 REF 01

F.A.P. RTE.	SECTION	COUNTY	TOTAL SHEETS	SHEET NO.
502		ADAMS	315	116
STA.	TO STA.			
FED. ROAD DIST. NO.	ILLINOIS		FED. AID PROJECT	
			CONTRACT NO. 7289T	
			• (53RS-7, P(RS-2))N, TS	

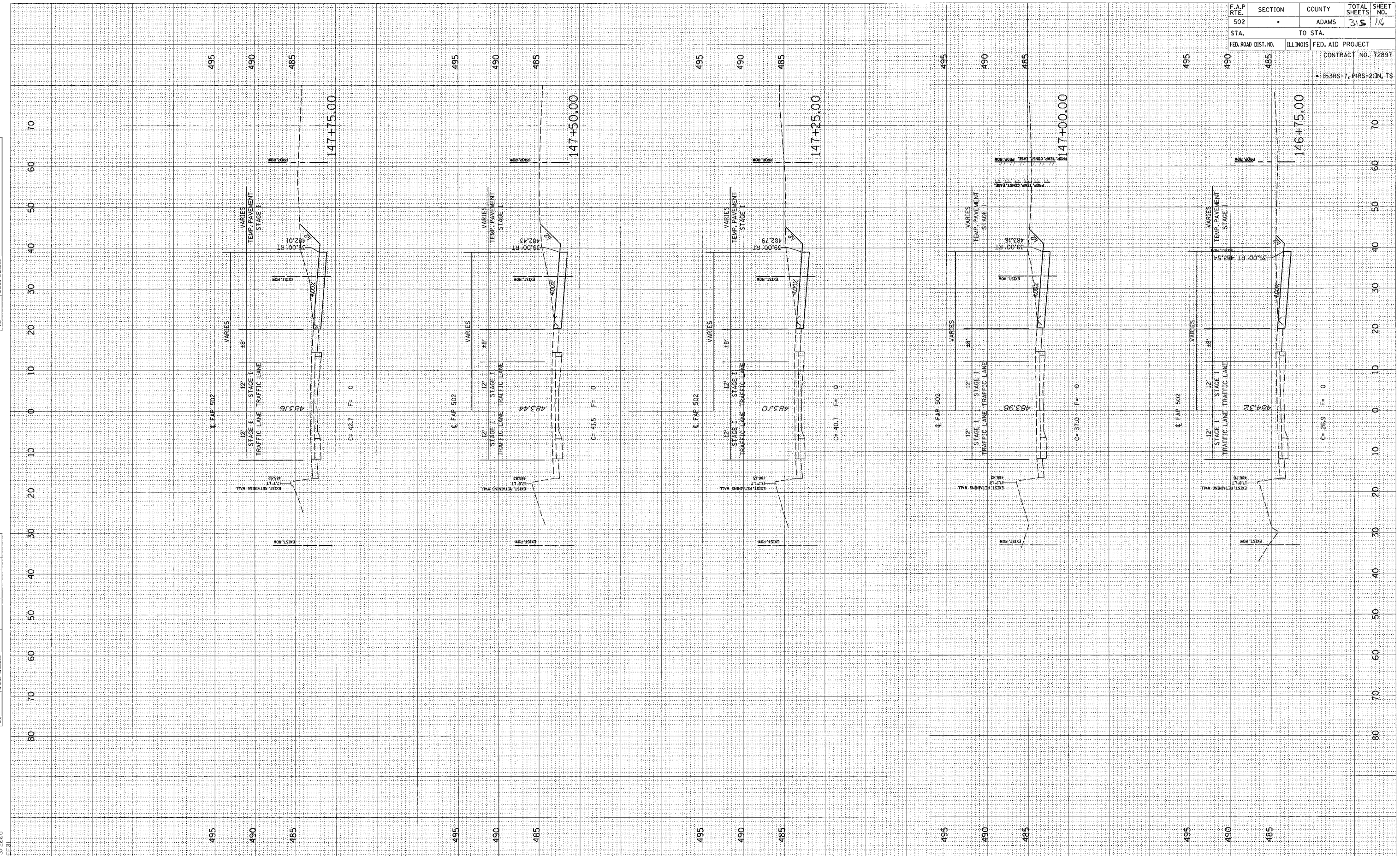



FINAL SURVEY SURVEYED BY DATE  
 PLOTTED DATE  
 NOTE BOOK NO.  
 AREAS CHECKED

ORIGINAL SURVEY SURVEYED BY DATE  
 PLOTTED DATE  
 NOTE BOOK NO.  
 AREAS CHECKED

c:\projects\0653004\woolpert\_0802204  
 2/3/2005  
 \*BEE@1

F.A.P. RTE. 502	SECTION •	COUNTY ADAMS	TOTAL SHEETS 35	SHEET NO. 117
STA. 148+00.00		TO STA. 149+00.00		
FED. ROAD DIST. NO.		ILLINOIS	FED. AID PROJECT	
CONTRACT NO. 72897				
• (53R5-7, P(R5-2))N, TS				

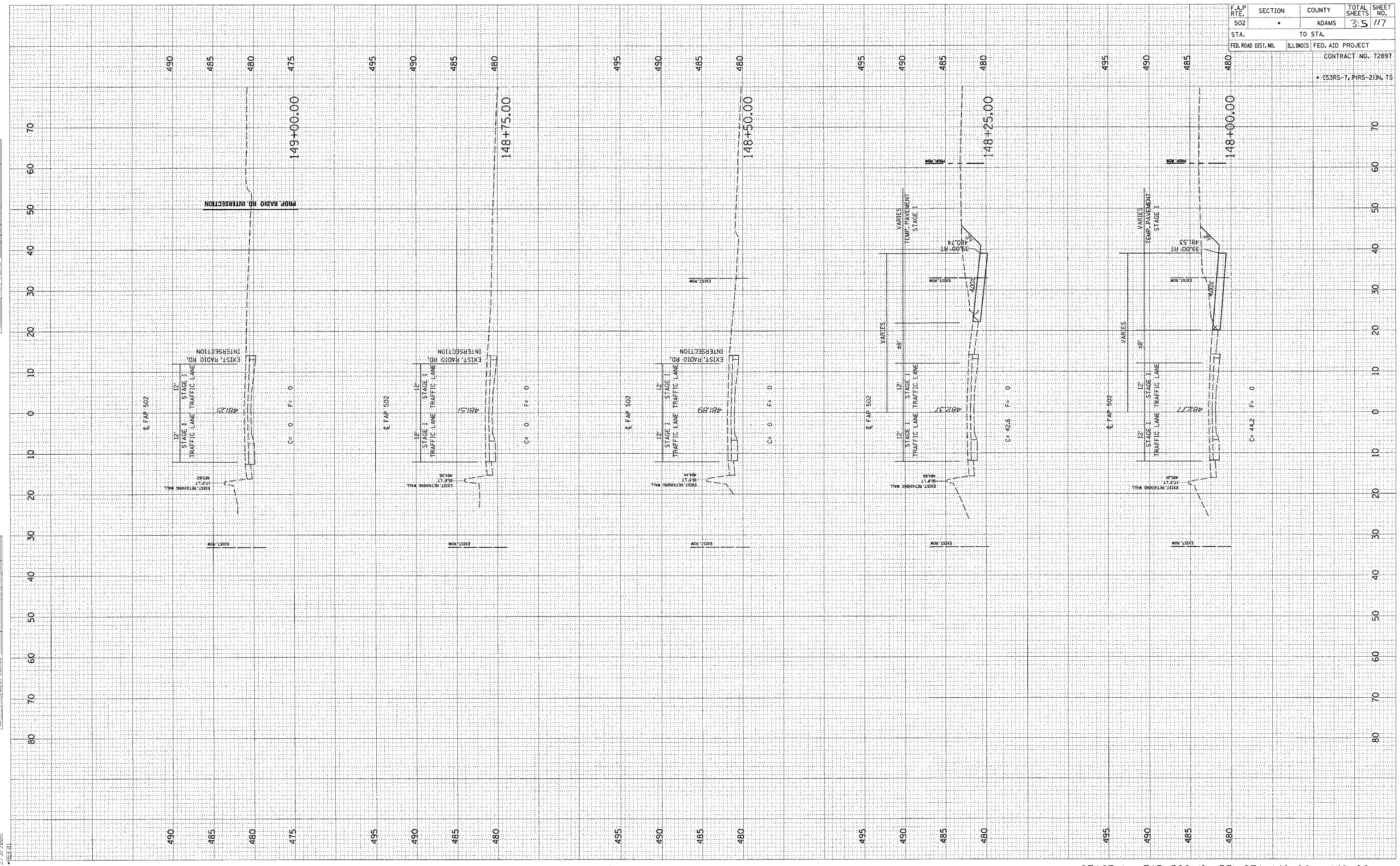

FINAL SURVEY  
 NOTE BOOK  
 NO. \_\_\_\_\_  
 BY \_\_\_\_\_  
 DATE \_\_\_\_\_

ORIGINAL SURVEY  
 NOTE BOOK  
 NO. \_\_\_\_\_  
 BY \_\_\_\_\_  
 DATE \_\_\_\_\_

c:\projects\6653004\woolpert\_080204\1 XSHTS.DGN  
 2/3/2005

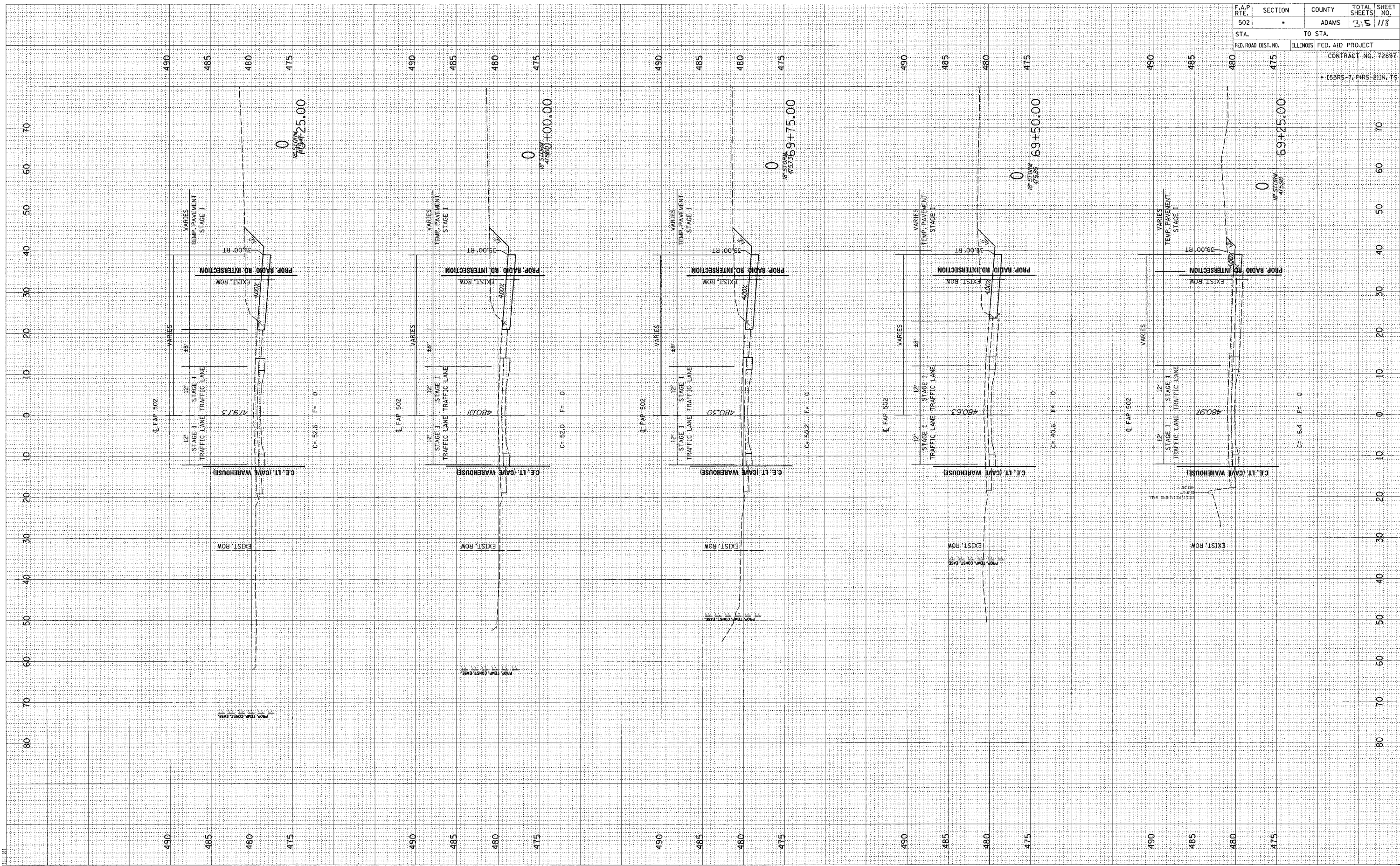

F.A.P. RTE. 502	SECTION •	COUNTY ADAMS	TOTAL SHEETS 35	SHEET NO. 118
STA. 475	TO STA. 69+25.00		CONTRACT NO. 72897	
FED. ROAD DIST. NO.	ILLINOIS	FED. AID PROJECT		
• (53RS-7, P(RS-2)N, TS				

c:\projects\d653004\woolpert\_080204\1\_xd\ts\sh\sh.dwg  
 2/3/2005  
 \*EE1

ORIGINAL SURVEY  
 SURVEYED  
 PLOTTED  
 DATE  
 BY

FINAL SURVEY  
 SURVEYED  
 PLOTTED  
 DATE  
 BY

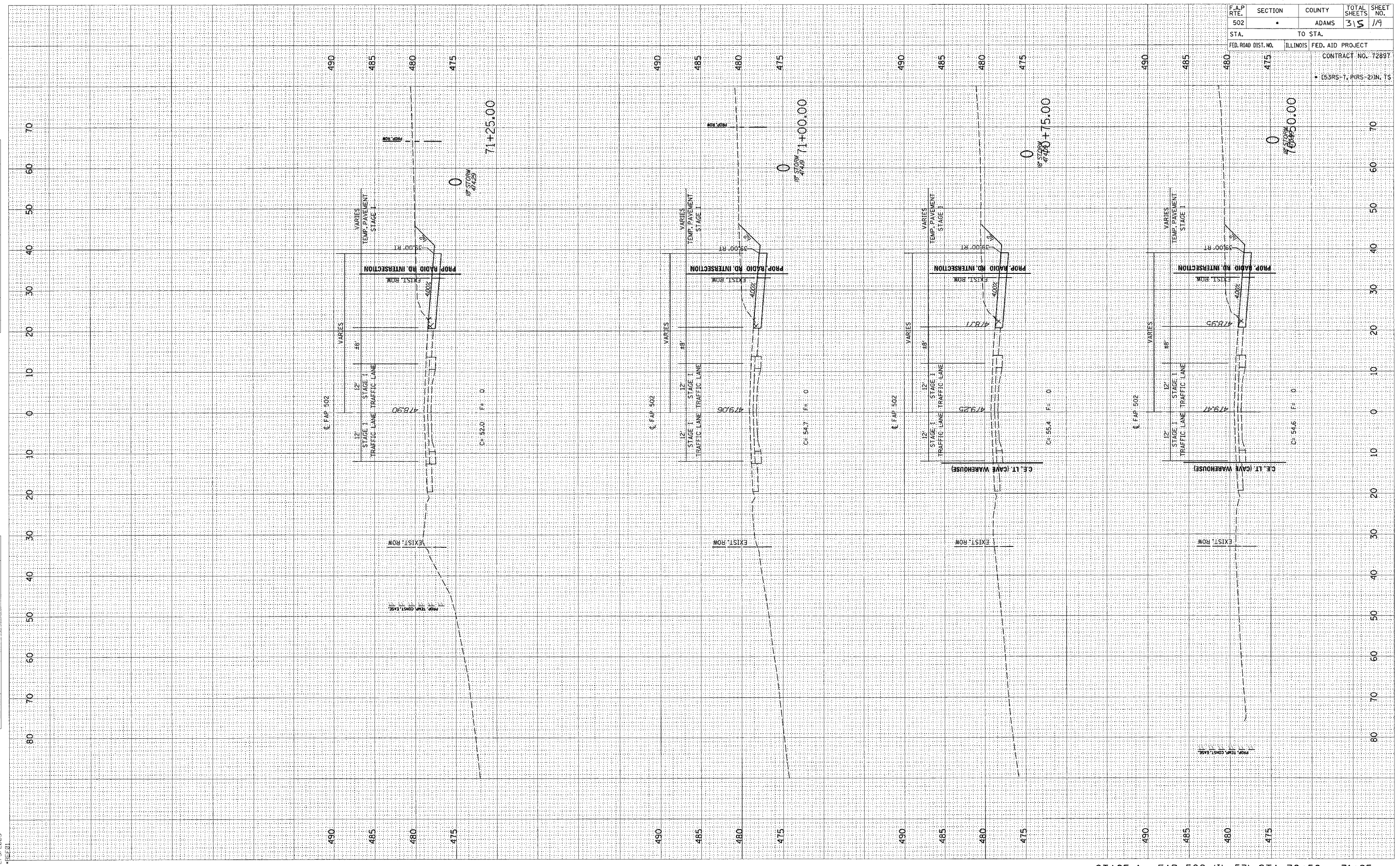

F.A.P. RTE. 502	SECTION •	COUNTY ADAMS	TOTAL SHEETS 315	SHEET NO. 1/9
STA. 70+50	TO STA. 71+25		FED. AID PROJECT CONTRACT NO. 72897	
ILLINOIS				
FED. AID PROJECT				
CONTRACT NO. 72897				
• (53RS-7, P(RS-2)IN, TS				

FINAL SURVEY	SHRIMP	DATE
NOTE BOOK	PLOTTED	BY
NO.	AREAS CHECKED	

ORIGINAL SURVEY	SHRIMP	DATE
NOTE BOOK	PLOTTED	BY
NO.	AREAS CHECKED	

c:\projects\0653004\woolpert\_080204\11101111.dwg  
2/3/2005  
REF: 01

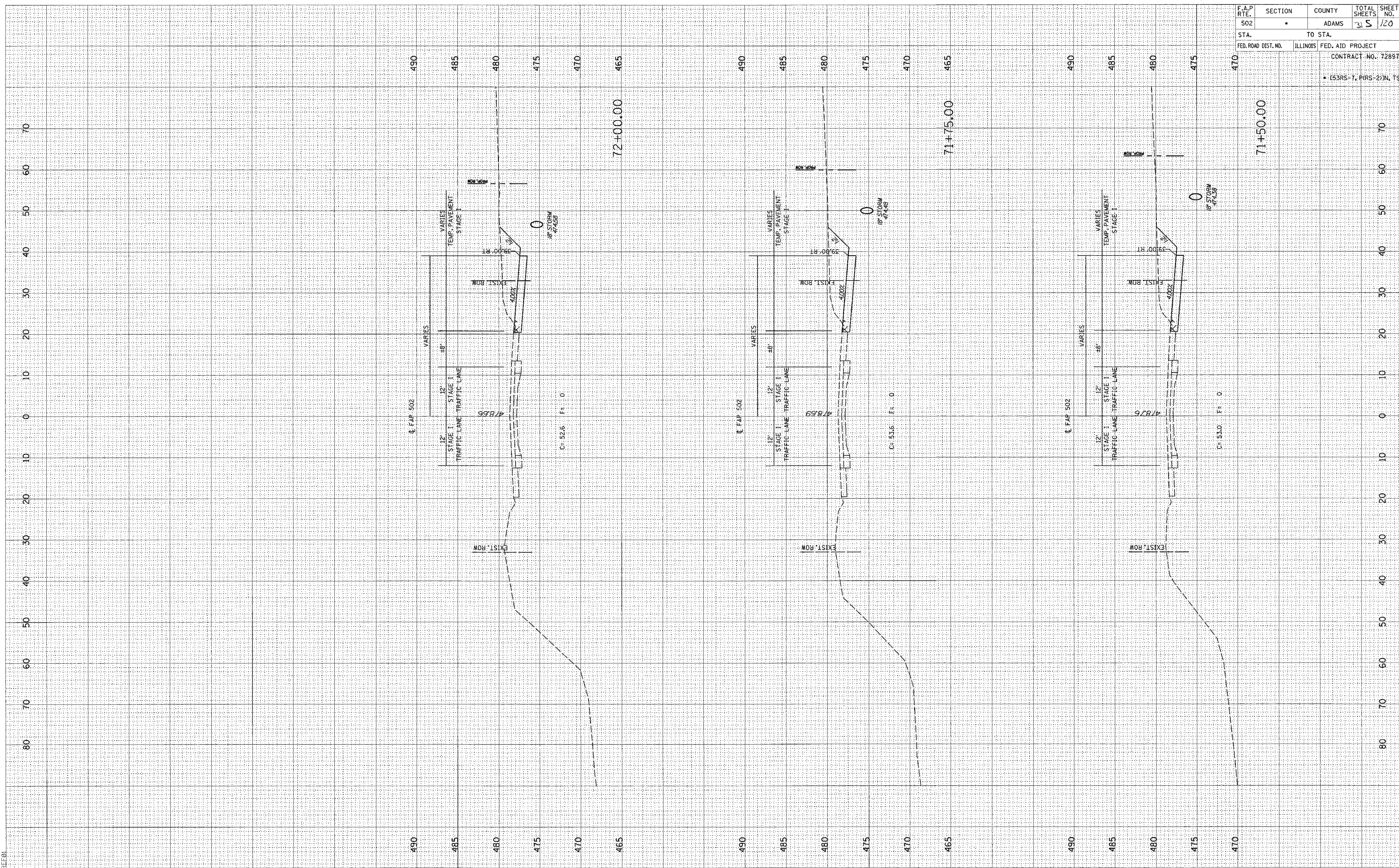

F.A.P. RTE.	SECTION	COUNTY	TOTAL SHEETS	SHEET NO.
502		ADAMS	31	20
STA. TO STA.		ILLINOIS FED. AID PROJECT		
FED. ROAD DIST. NO.		CONTRACT NO. 72897		
		• (53RS-7, P1RS-2)N, TS		

FINAL SURVEY PLOTTED TEMPLATE AREAS CHECKED BY DATE

ORIGINAL SURVEY PLOTTED TEMPLATE AREAS CHECKED BY DATE

c:\projects\0653004\woolpert\_080204\2/3/2005

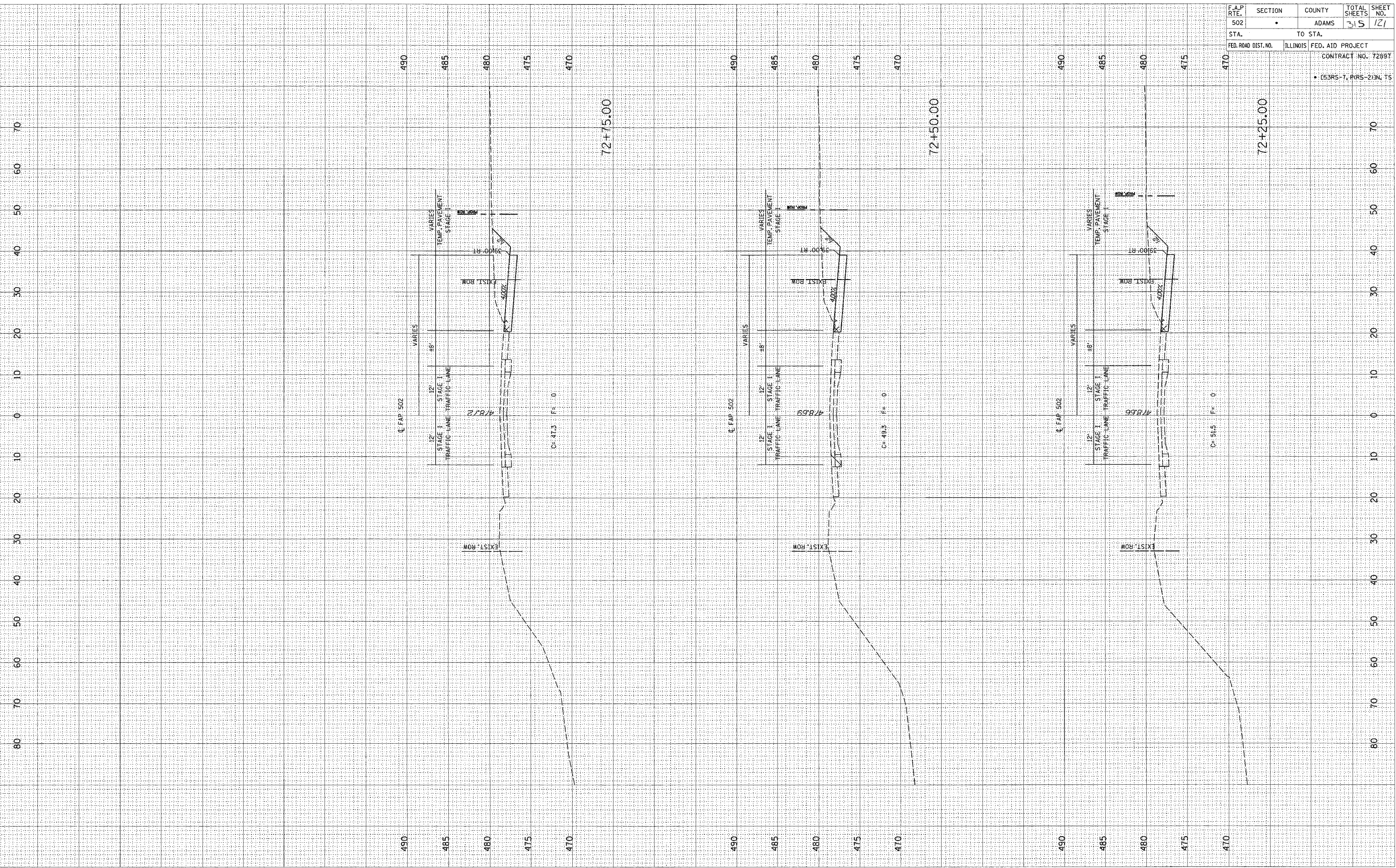

F.A.P. RTE.	SECTION	COUNTY	TOTAL SHEETS	SHEET NO.
502		ADAMS	315	121
STA.	TO STA.			
FED. ROAD DIST. NO.	ILLINOIS	FED. AID PROJECT		
		CONTRACT NO. 72887		
		• (53RS-7, PRRS-2) IN. TS		

STAGE 1 - FAP 502 (IL 57) STA. 72+25 - 72+75

FINAL SURVEY  
 SURVEYED PLOTTED  
 NOTE BOOK AREAS DATE  
 NO. AREAS CHECKED

BY DATE

ORIGINAL SURVEY  
 SURVEYED PLOTTED  
 NOTE BOOK AREAS DATE  
 NO. AREAS CHECKED

BY DATE

e:\projects\6553004\woolpert\_080204  
 2/3/2005  
 \*BEE@I

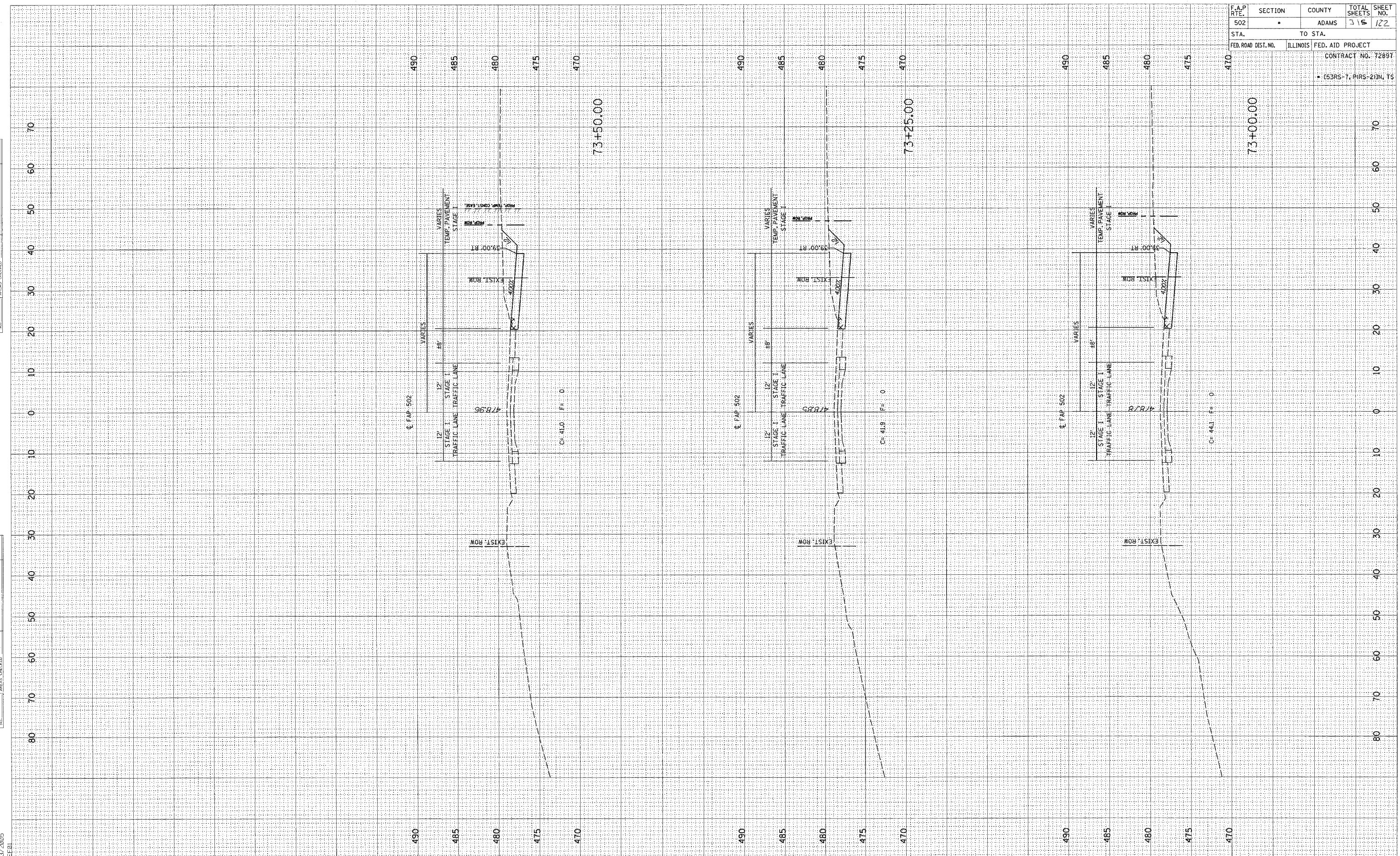

F.A.P. RTE.	SECTION	COUNTY	TOTAL SHEETS	SHEET NO.
502	*	ADAMS	315	122
STA. TO STA.				
FED. ROAD DIST. NO. ILLINOIS FED. AID PROJECT				
CONTRACT NO. 72897				
* E53RS-7, PIRS-21IN, TS				

FINAL SURVEY BY DATE  
 SURVEYED BY DATE  
 NOTE BOOK NO. DATE  
 AREAS CHECKED

ORIGINAL SURVEY BY DATE  
 SURVEYED BY DATE  
 NOTE BOOK NO. DATE  
 AREAS CHECKED

c:\projects\d653004\w00lpert\_080204\l\_xsh\l\_2/3/2005  
 D6 PROJECT: D653004 FILE: \W00LPERT\_080204\SI\_XSHTS.DGN

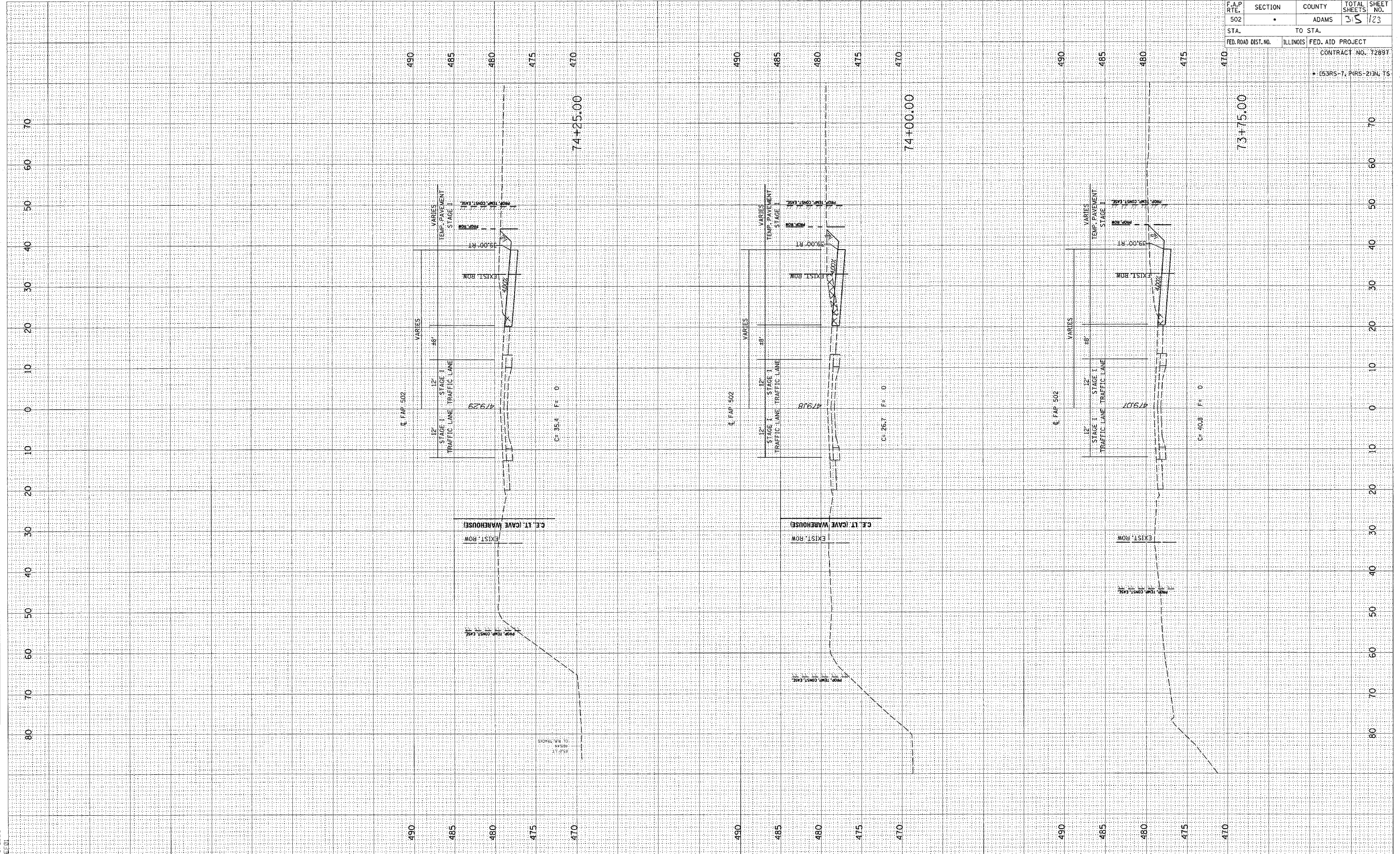

F.A.P. RTE.	SECTION	COUNTY	TOTAL SHEETS	SHEET NO.
502		ADAMS	315	123
STA.	TO STA.			
FED. ROAD DIST. NO.	ILLINOIS	FED. AID PROJECT		
		CONTRACT NO. 72897		
		653RS-7, P(RS-2)N, TS		

STAGE 1 - FAP 502 (IL 57) STA. 73+75 - 74+25

BY DATE  
 SURVEYED  
 PLOTTED  
 NOTE BOOK  
 AREAS CHECKED

BY DATE  
 SURVEYED  
 PLOTTED  
 NOTE BOOK  
 AREAS CHECKED

c:\projects\d653004\woolper-t.080204  
 2/3/2005  
 REF 01

F.A.P. RTE.	SECTION	COUNTY	TOTAL SHEETS	SHEET NO.
502		ADAMS	35	124
STA.	TO STA.			
FED. ROAD DIST. NO.	ILLINOIS	FED. AID PROJECT		
		CONTRACT NO. 72897		
		(53RS-7, P(RS-2))N, TS		

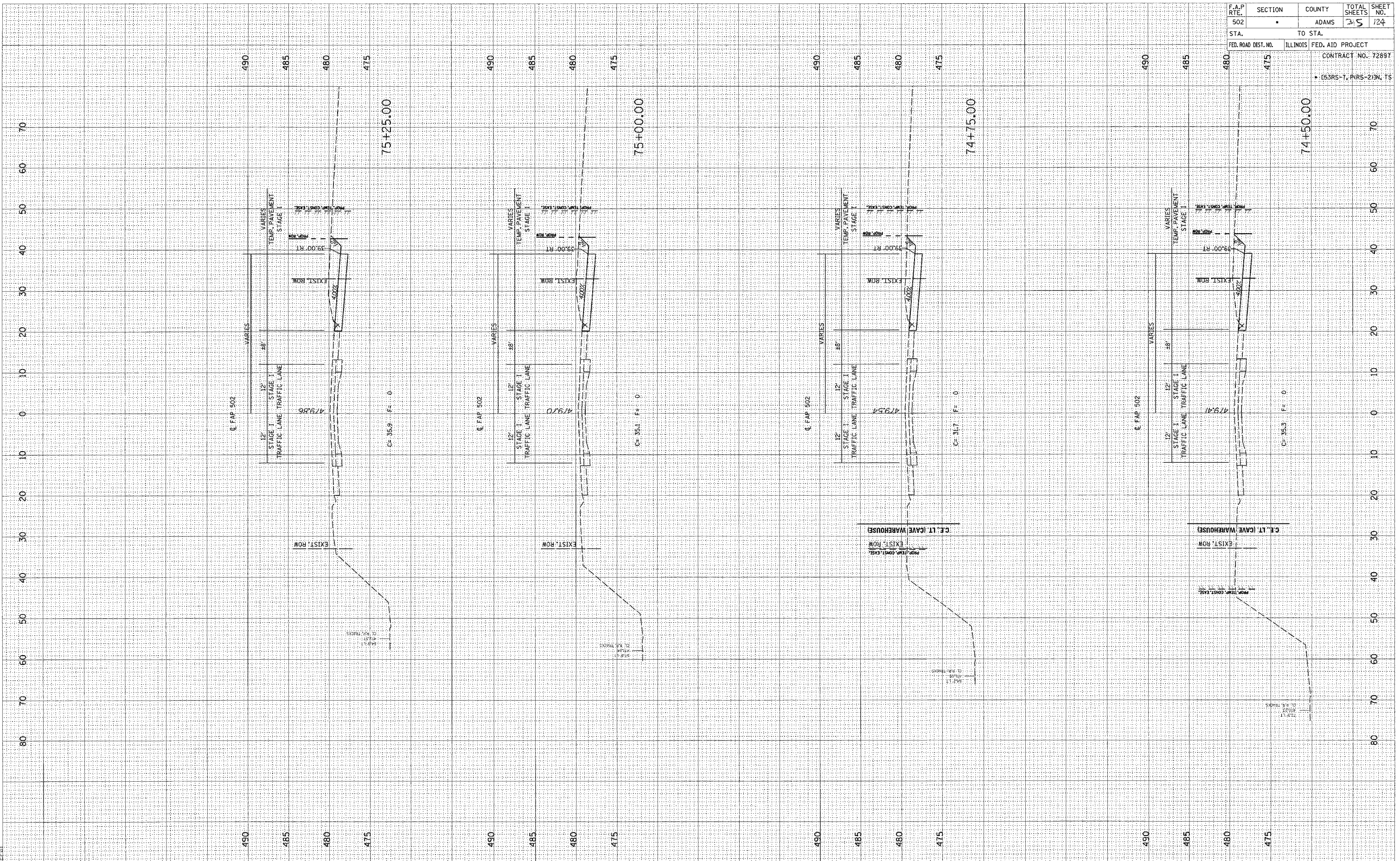

STAGE 1 - FAP 502 (IL 57) STA. 74+50 - 75+25



BY: \_\_\_\_\_ DATE: \_\_\_\_\_  
 SURVEYED: \_\_\_\_\_  
 PLOTTED: \_\_\_\_\_  
 NOTE BOOK: \_\_\_\_\_  
 AREAS CHECKED: \_\_\_\_\_

BY: \_\_\_\_\_ DATE: \_\_\_\_\_  
 SURVEYED: \_\_\_\_\_  
 PLOTTED: \_\_\_\_\_  
 NOTE BOOK: \_\_\_\_\_  
 AREAS CHECKED: \_\_\_\_\_

01:\projects\d653004\woolpert\_080204  
 2/3/2005  
 REF:01

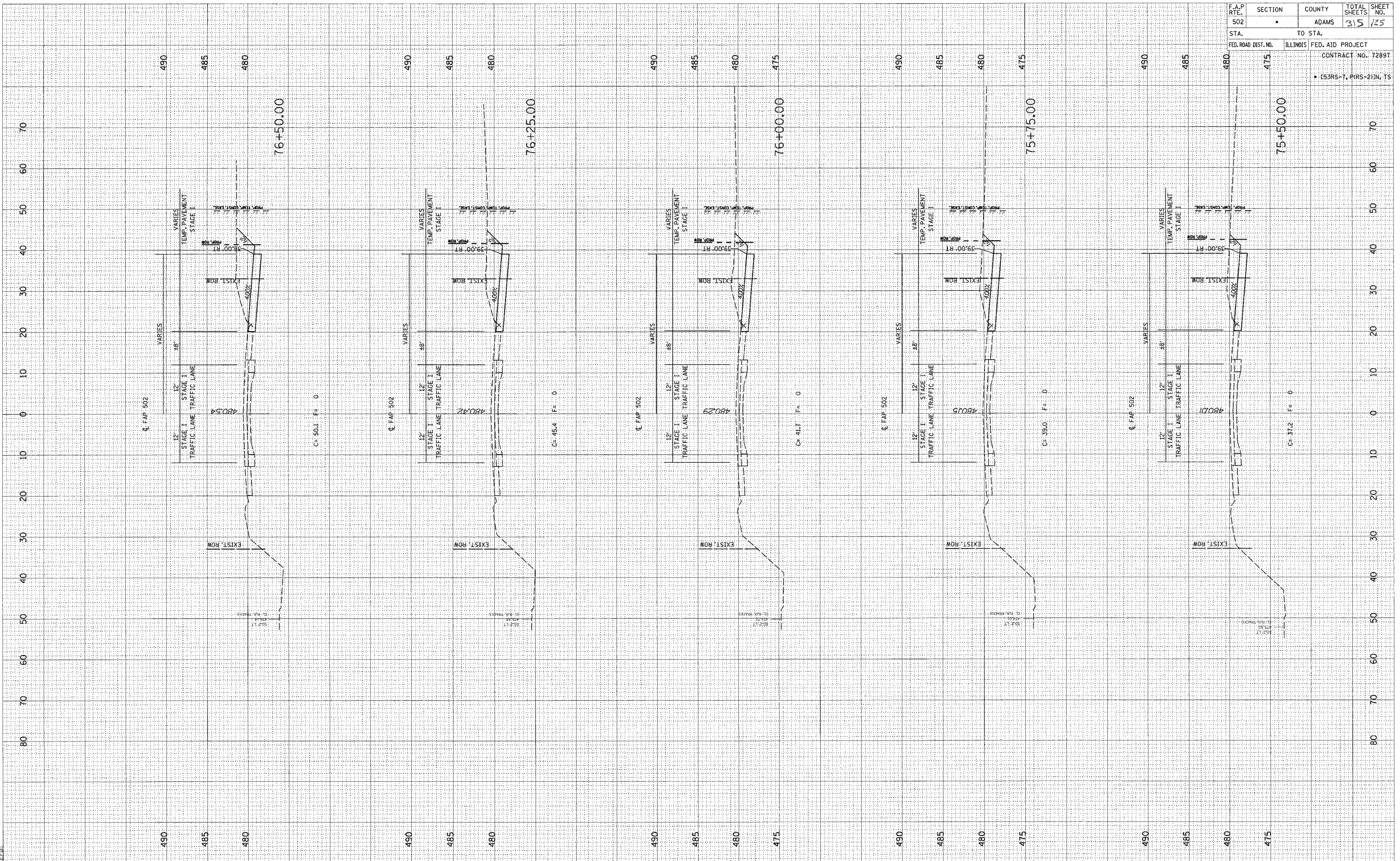

F.A.P. RTE.	SECTION	COUNTY	TOTAL SHEETS	SHEET NO.
502		ADAMS	315	125
STA.	TO STA.			
FED. ROAD DIST. NO.	ILLINOIS	FED. AID PROJECT		
		CONTRACT NO. 72897		
		(53RS-7, P1RS-2)IN, TS		

FINAL SURVEY BY DATE  
 SURVEYED PLOTTED  
 NOTE BOOK NO. DATE  
 AREAS CHECKED

ORIGINAL SURVEY BY DATE  
 SURVEYED PLOTTED  
 NOTE BOOK NO. DATE  
 AREAS CHECKED

c:\projects\653004\woolpert\_080204  
 2/3/2005  
 \*REF 01

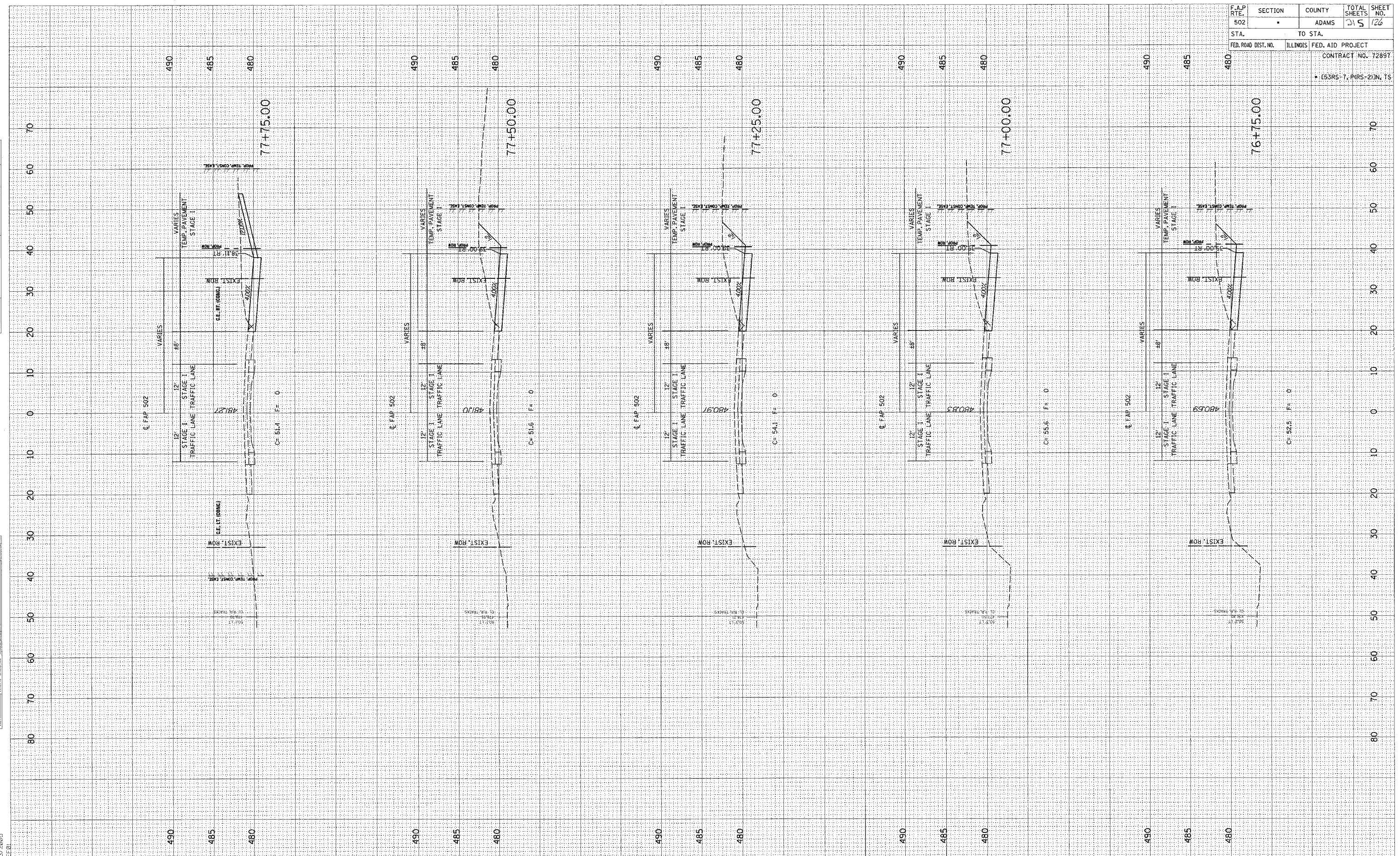

F.A.P. RTE. 502	SECTION •	COUNTY ADAMS	TOTAL SHEETS 51	SHEET NO. 126
STA. 76+75.00		TO STA. 77+75.00		
FED. ROAD DIST. NO. ILLINOIS		FED. AID PROJECT		CONTRACT NO. 72897
• (53RS-7, PIRS-2)N, TS				

FINAL SURVEY BY DATE  
 SURVEYED BY DATE  
 NOTE BOOK NO.  
 TEMPLATE AREAS CHECKED

ORIGINAL SURVEY BY DATE  
 SURVEYED BY DATE  
 NOTE BOOK NO.  
 TEMPLATE AREAS CHECKED

c:\projects\0653004\woolper-080204\11.xsh  
 2/3/2005

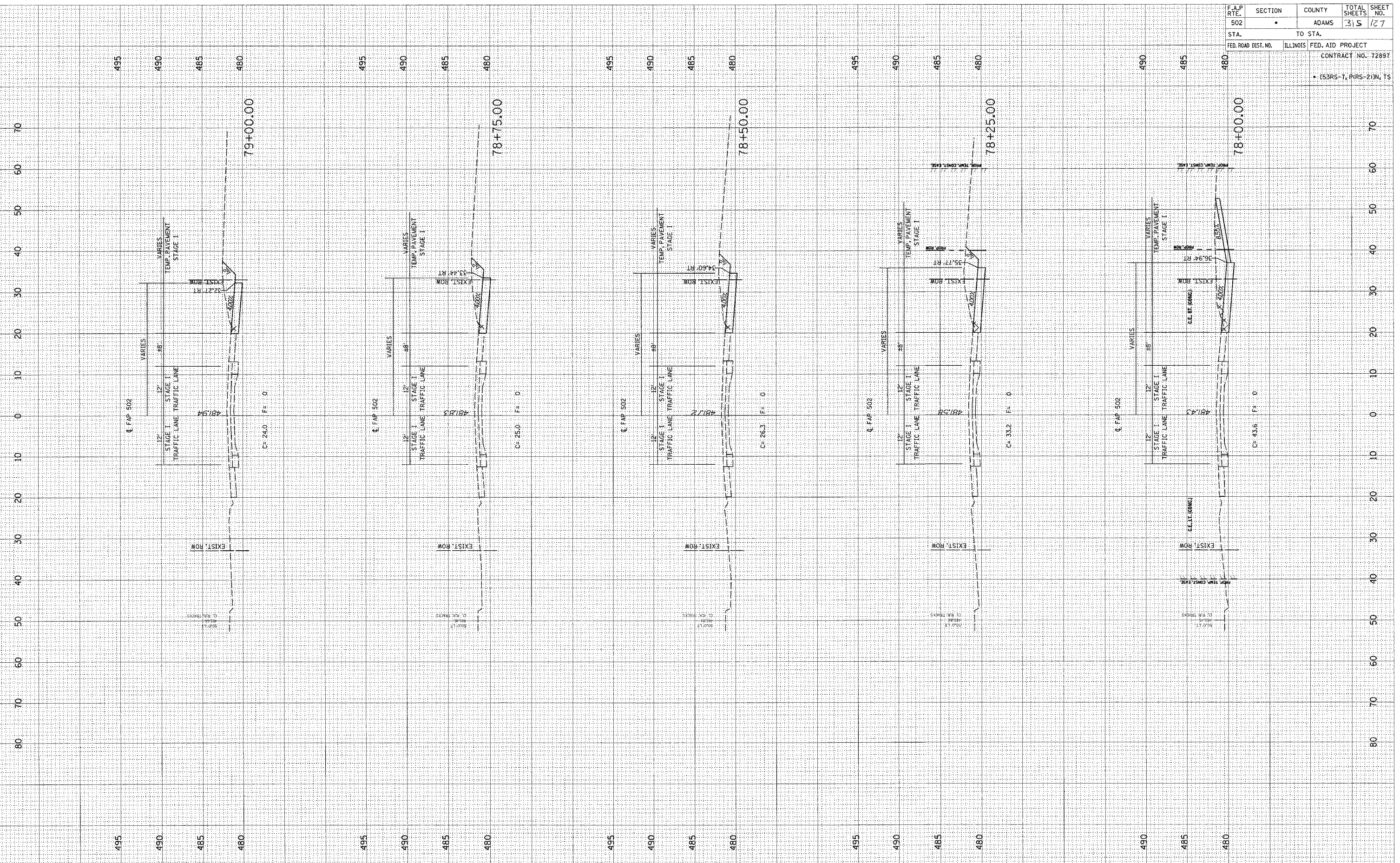

F.A.P. RTE.	SECTION	COUNTY	TOTAL SHEETS	SHEET NO.
502	•	ADAMS	315	127
STA.	TO STA.			
FED. ROAD DIST. NO.	ILLINOIS	FED. AID PROJECT		
		CONTRACT NO. 72897		
		• (53RS-7, PIRS-27)N, TS		

FINAL SURVEY SURVEYED PLOTTED NOTE BOOK NO. DATE BY

ORIGINAL SURVEY SURVEYED PLOTTED NOTE BOOK NO. DATE BY

c:\pro\jcs\tds\d653004\woolpert\_090204\1\XSHTS.DGN  
2/2/2005  
FREE

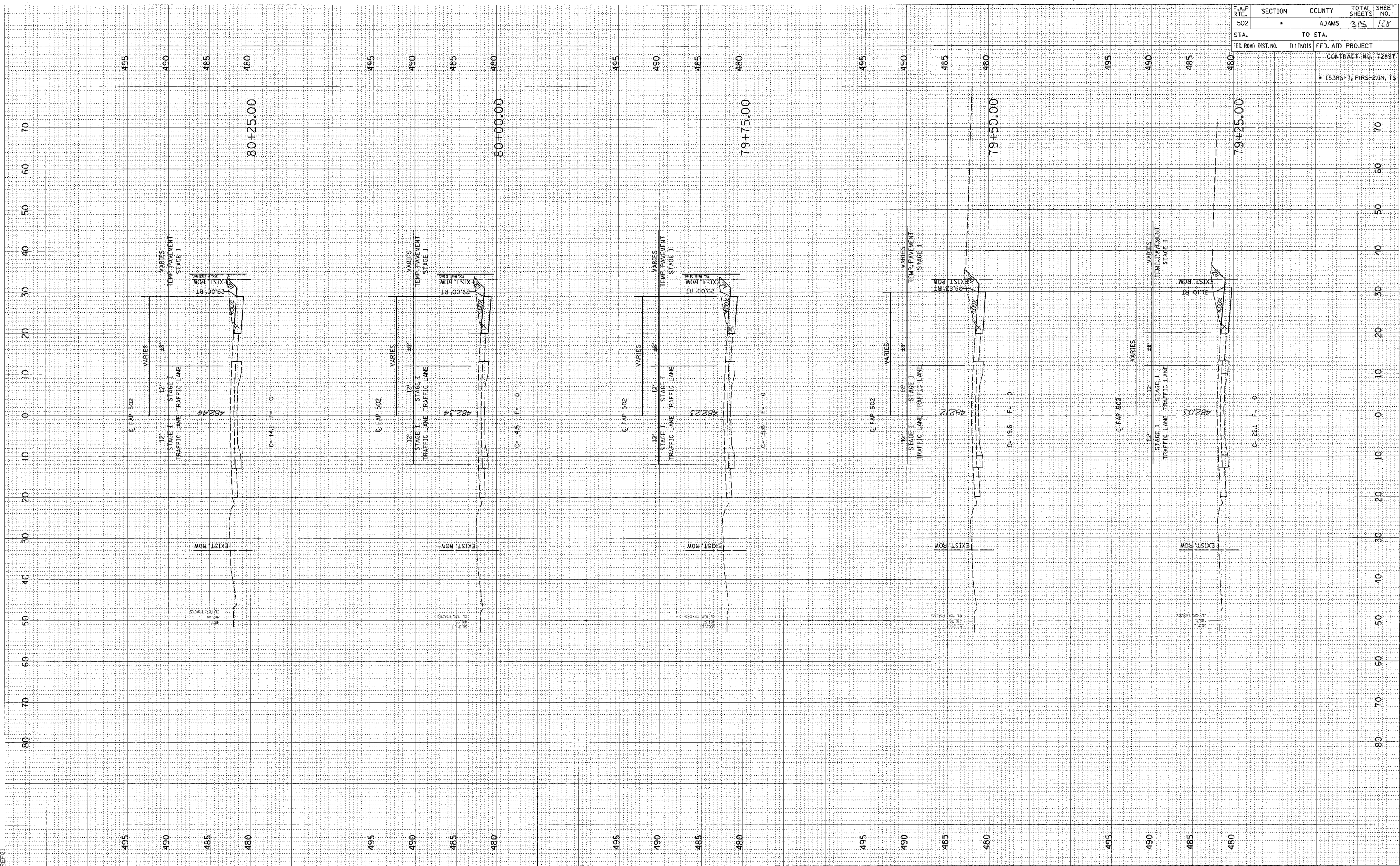

F.A.P. RTE.	SECTION	COUNTY	TOTAL SHEETS	SHEET NO.
502		ADAMS	315	128
STA.	TO STA.			
FED. ROAD DIST. NO. ILLINOIS FED. AID PROJECT				
CONTRACT NO. 72897				
• (53RS-7, PIRS-2) IN, TS				

STAGE 1 - FAP 502 (IL 57) STA. 79+25 - 80+25

FINAL SURVEY SURVEYED BY DATE  
 PLOTTED BY DATE  
 NOTE BOOK NO. DATE  
 AREAS CHECKED

ORIGINAL SURVEY SURVEYED BY DATE  
 PLOTTED BY DATE  
 NOTE BOOK NO. DATE  
 AREAS CHECKED

c:\projects\653004\woolpert\_080204  
 2/3/2005  
 \*REC01

F.A.P. RTE. 502	SECTION •	COUNTY ADAMS	TOTAL SHEETS 215	SHEET NO. 129
STA. 80+50.00		TO STA. 81+50.00		FED. AID PROJECT CONTRACT NO. 7289T • (53RS-7, P(RS-2)) IN. TS

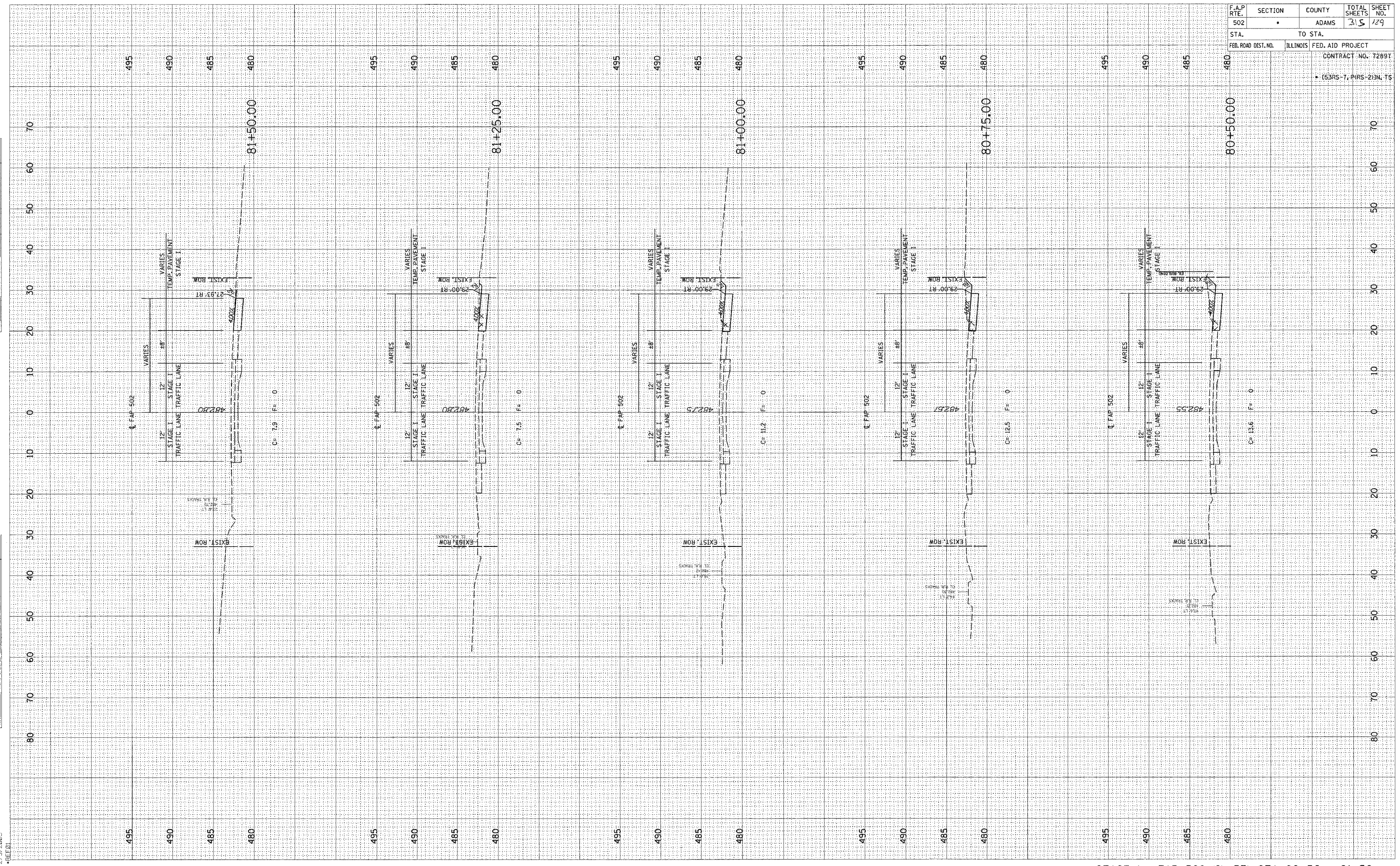

FINAL SURVEY SUBMITTED BY DATE  
 NOTE BOOK TEMPLATE NO. AREAS CHECKED

ORIGINAL SURVEY SUBMITTED BY DATE  
 NOTE BOOK TEMPLATE NO. AREAS CHECKED

c:\projects\d653004\woolper.t.080204\1\_xsh.t.d\areas  
 2/3/2005  
 REF 01

F.A.P. RTE.	SECTION	COUNTY	TOTAL SHEETS	SHEET NO.
502	•	ADAMS	315	130
STA.	TO STA.			
FED. ROAD DIST. NO.	ILLINOIS	FED. AID PROJECT		
CONTRACT NO. 72897				
• (53RS-7, PIRS-2)N, TS				

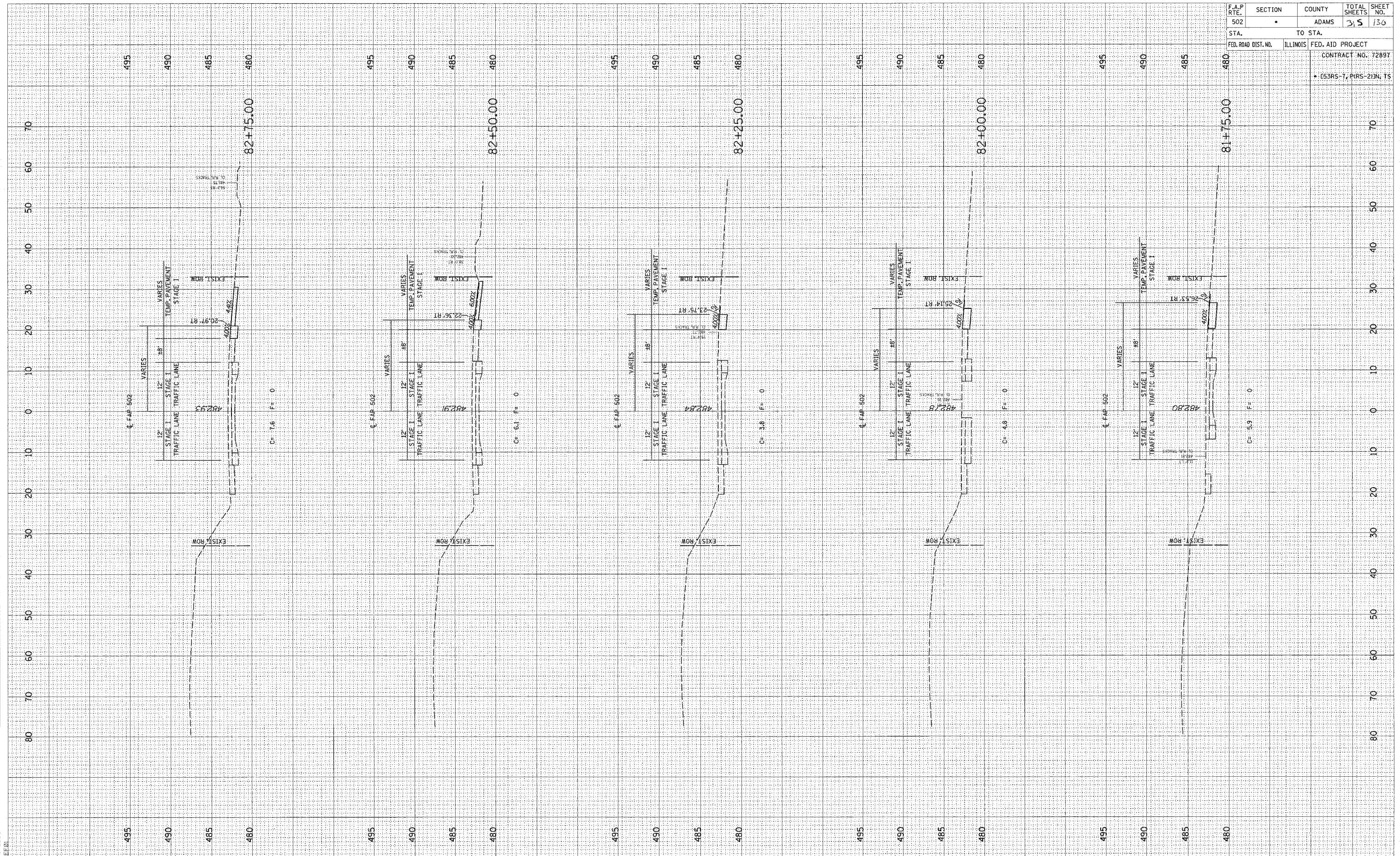

FWL	SURVEY	BY	DATE
SURVEY	PLOTTED		
NOTE BOOK	DATE		
NO.	AREAS CHECKED		

ORIGINAL	SURVEY	BY	DATE
SURVEY	PLOTTED		
DATE	DATE		
NO.	AREAS CHECKED		

c:\projects\6663004\woolpert\_080204\11111111.dwg  
2/3/2005

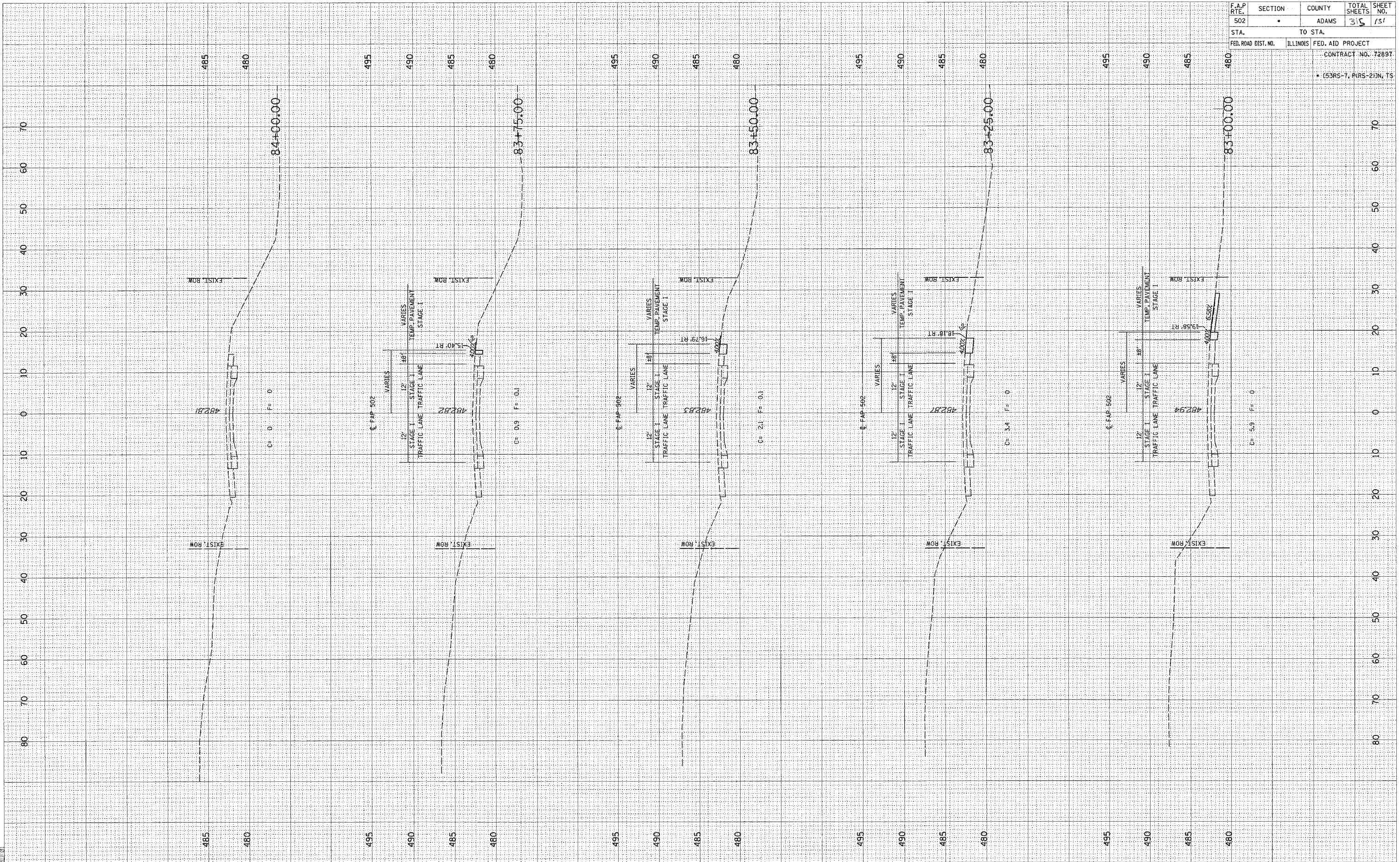

F.A.P. RTE.	SECTION	COUNTY	TOTAL SHEETS	SHEET NO.
502	•	ADAMS	315	131
STA.	TO STA.			
FED. ROAD DIST. NO.	ILLINOIS	FED. AID PROJECT		CONTRACT NO. 72897
				• (53RS-7, PRS-2)N, T5

FINAL SURVEY SHEET  
 DATE: \_\_\_\_\_ BY: \_\_\_\_\_  
 SURVEYED: \_\_\_\_\_  
 PLOTTED: \_\_\_\_\_  
 NOTE BOOK: \_\_\_\_\_  
 TEMPLATE: \_\_\_\_\_  
 AREAS CHECKED: \_\_\_\_\_

ORIGINAL SURVEY SHEET  
 DATE: \_\_\_\_\_ BY: \_\_\_\_\_  
 SURVEYED: \_\_\_\_\_  
 PLOTTED: \_\_\_\_\_  
 NOTE BOOK: \_\_\_\_\_  
 TEMPLATE: \_\_\_\_\_  
 AREAS CHECKED: \_\_\_\_\_

c:\projects\d653004\woolpert\_080204\2\_xshs.dgn  
 2/3/2005  
 \*PLOT\*

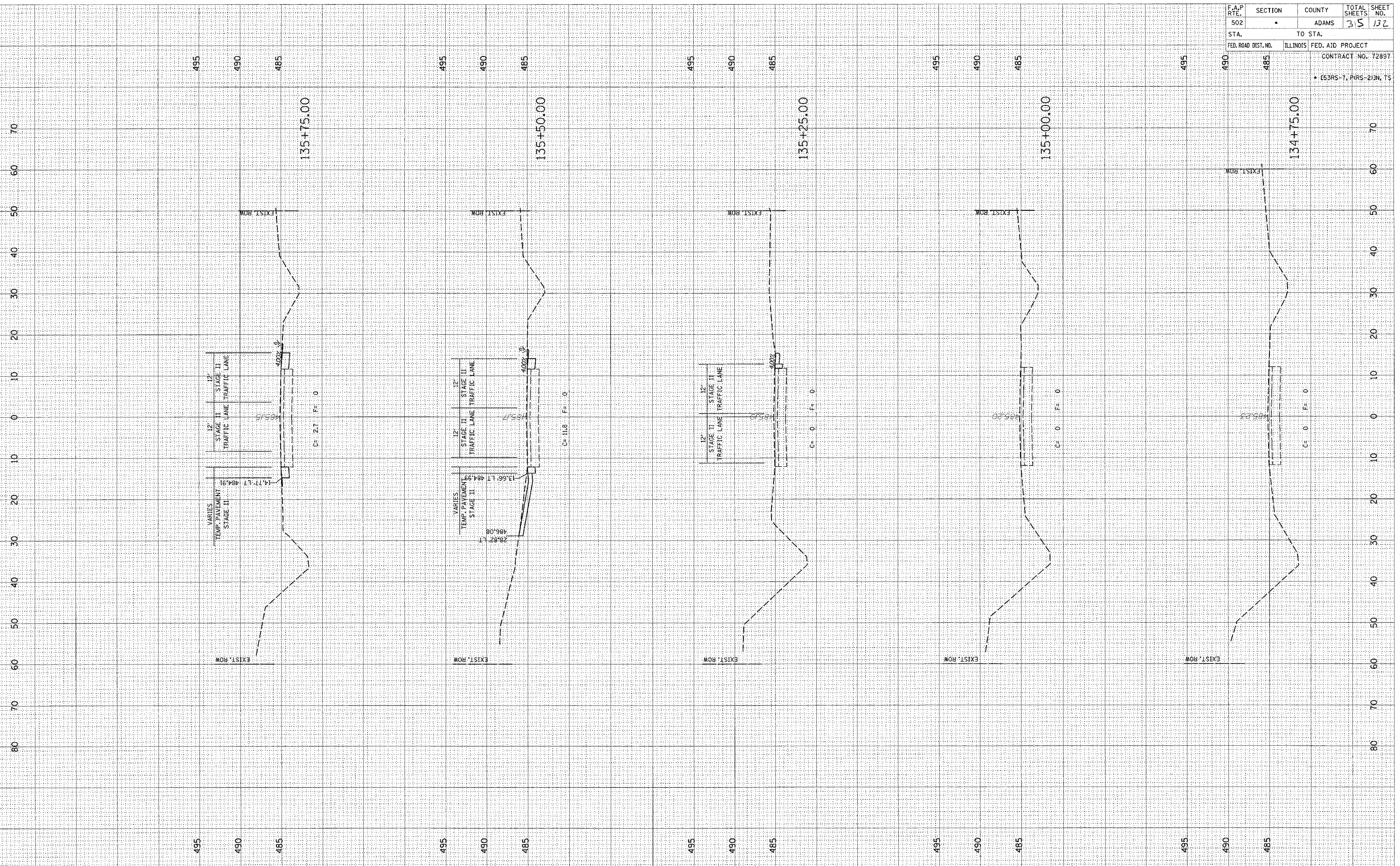

F.A.P. RTE.	SECTION	COUNTY	TOTAL SHEETS	SHEET NO.
502		ADAMS	35	132
STA.	TO STA.		CONTRACT NO. 72897	
FED. ROAD DIST. NO.	ILLINOIS	FED. AID PROJECT	• (53RS-7, P(RS-2)N, TS	



DATE: \_\_\_\_\_ BY: \_\_\_\_\_  
 ORIGINAL SURVEY: \_\_\_\_\_  
 SURVEY PLOTTED: \_\_\_\_\_  
 NOTE BOOK NO.: \_\_\_\_\_  
 AREAS CHECKED: \_\_\_\_\_

DATE: \_\_\_\_\_ BY: \_\_\_\_\_  
 ORIGINAL SURVEY: \_\_\_\_\_  
 SURVEY PLOTTED: \_\_\_\_\_  
 NOTE BOOK NO.: \_\_\_\_\_  
 AREAS CHECKED: \_\_\_\_\_

c:\p\projects\d653004\woolpert\_080204  
 2/3/2005  
 \*REF:01

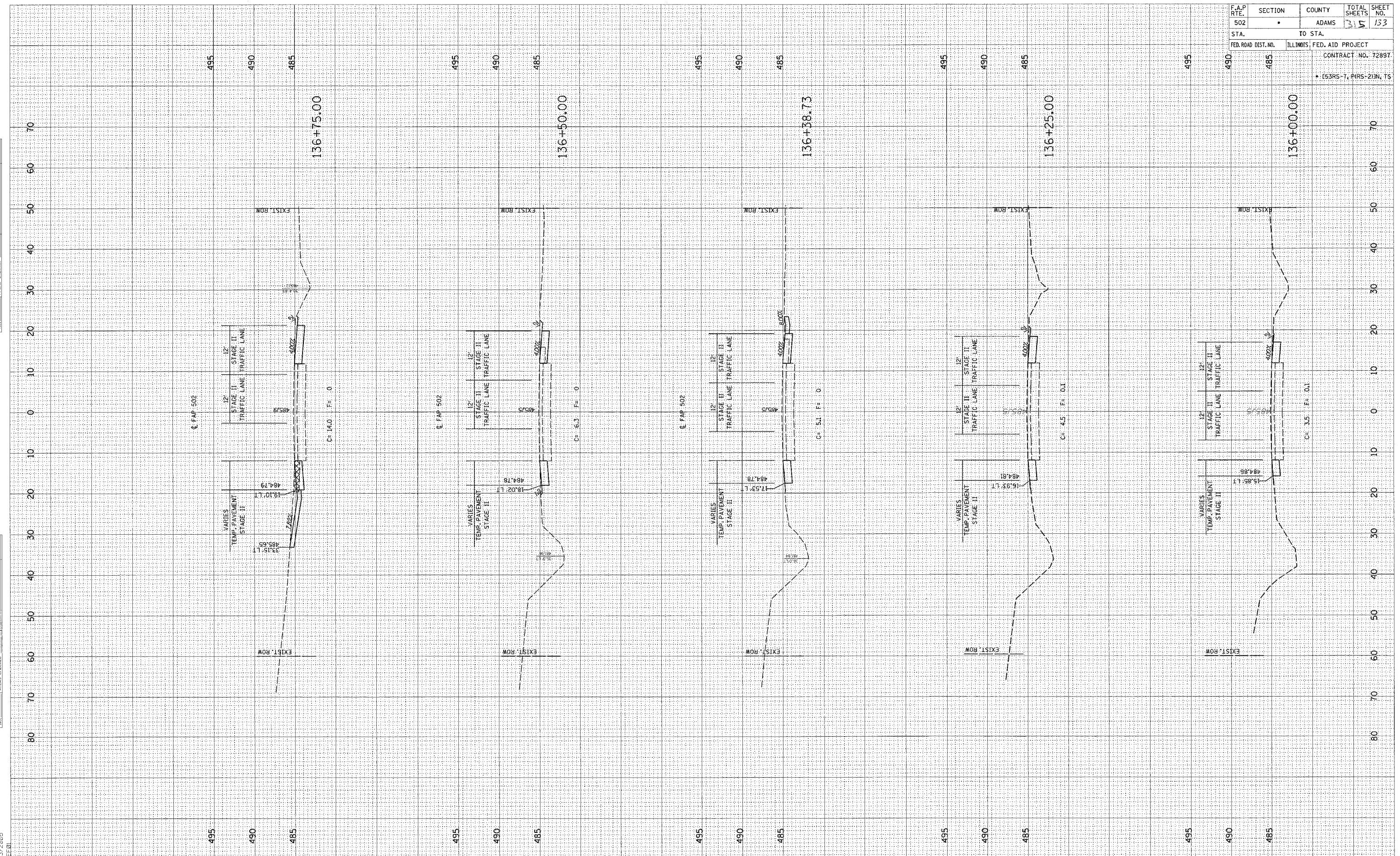

F.A.P. RTE.	SECTION	COUNTY	TOTAL SHEETS	SHEET NO.
502		ADAMS	315	153
STA.	TO STA.			
FED. ROAD DIST. NO.	ILLINOIS	FED. AID PROJECT		
		CONTRACT NO. 72897		
		• (53RS-7, PRS-2)IN, TS		

c:\projects\d653004\woolpert\_080204  
2/3/2005  
\*EE61

ORIGINAL SURVEY	DATE
SURVEYED	BY
PLOTTED	
NOTE BOOK	
AREAS CHECKED	

FINAL SURVEY	DATE
SURVEYED	BY
PLOTTED	
NOTE BOOK	
AREAS CHECKED	

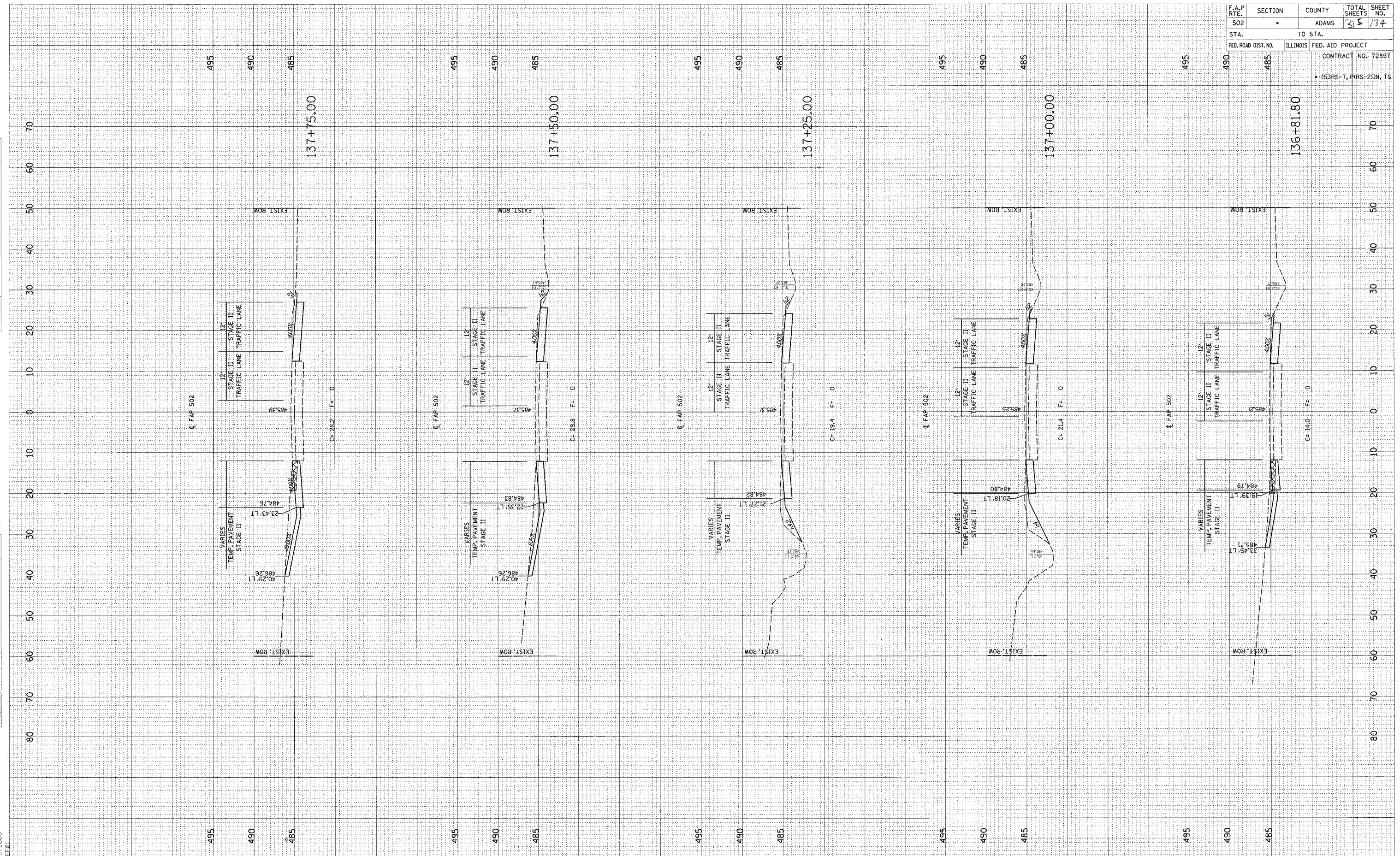

F.A.P. RTE.	SECTION	COUNTY	TOTAL SHEETS	SHEET NO.
502		ADAMS	35	134
STA.	TO STA.			
FED. ROAD DIST. NO.	ILLINOIS	FED. AID PROJECT		
		CONTRACT NO. 7289T		
		• (53RS-7, PIRS-21)N, TS		

FINAL SURVEY  
 DRAWING  
 DATE

ORIGINAL SURVEY  
 DATE

PROJECT: D653004 \woolper-080204\2/3/2005

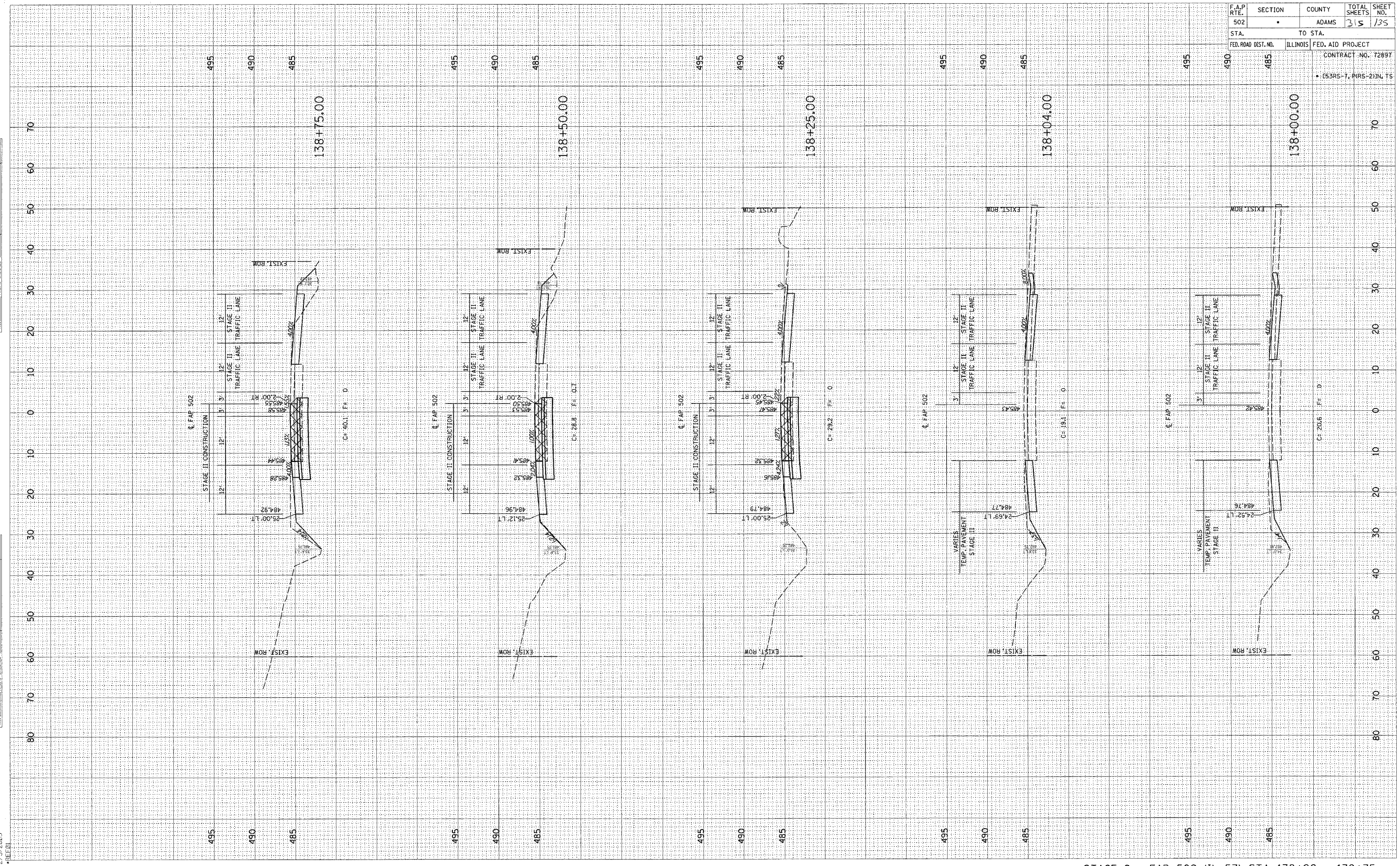

F.A.P. RTE.	SECTION	COUNTY	TOTAL SHEETS	SHEET NO.
502		ADAMS	315	135
STA.	TO STA.			
FED. ROAD DIST. NO.		ILLINOIS	FED. AID PROJECT	
		CONTRACT NO. 72897		
• (53RS-7, PRS-2)N, TS				

FINAL SURVEY SHOWN  
 SURVEY PLOTTED  
 NOTE BOOK  
 AREAS CHECKED  
 BY  
 DATE

ORIGINAL SURVEY SHOWN  
 SURVEY PLOTTED  
 NOTE BOOK  
 AREAS CHECKED  
 BY  
 DATE

c:\projects\d653004\woolpert\_080204  
 2/3/2005  
 \*REF 01

F.A.P. RTE.	SECTION	COUNTY	TOTAL SHEETS	SHEET NO.
502		ADAMS	315	136
STA.	TO STA.			
FED. ROAD DIST. NO.	ILLINOIS FED. AID PROJECT			
	CONTRACT NO. 72897			
	• (53RS-7, PRS-2)IN, IS			

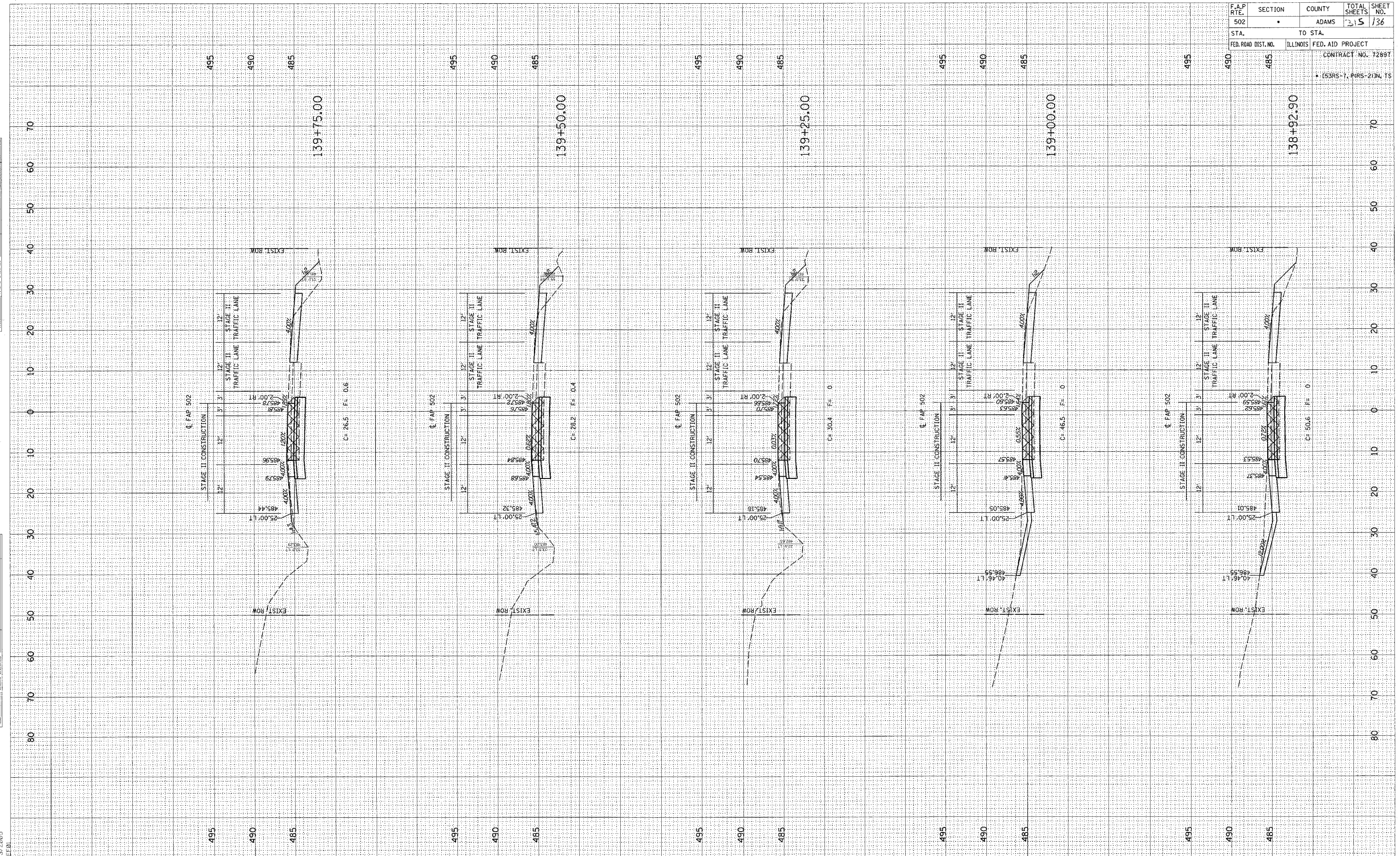

FINAL SURVEY SURVEYED PLOTTED TEMPLATE AREAS CHECKED  
 BY: DATE:

ORIGINAL SURVEY SURVEYED PLOTTED TEMPLATE AREAS CHECKED  
 BY: DATE:

c:\projects\0653004\woolpert\_080204\2 XSHT.dgn  
 2/3/2005

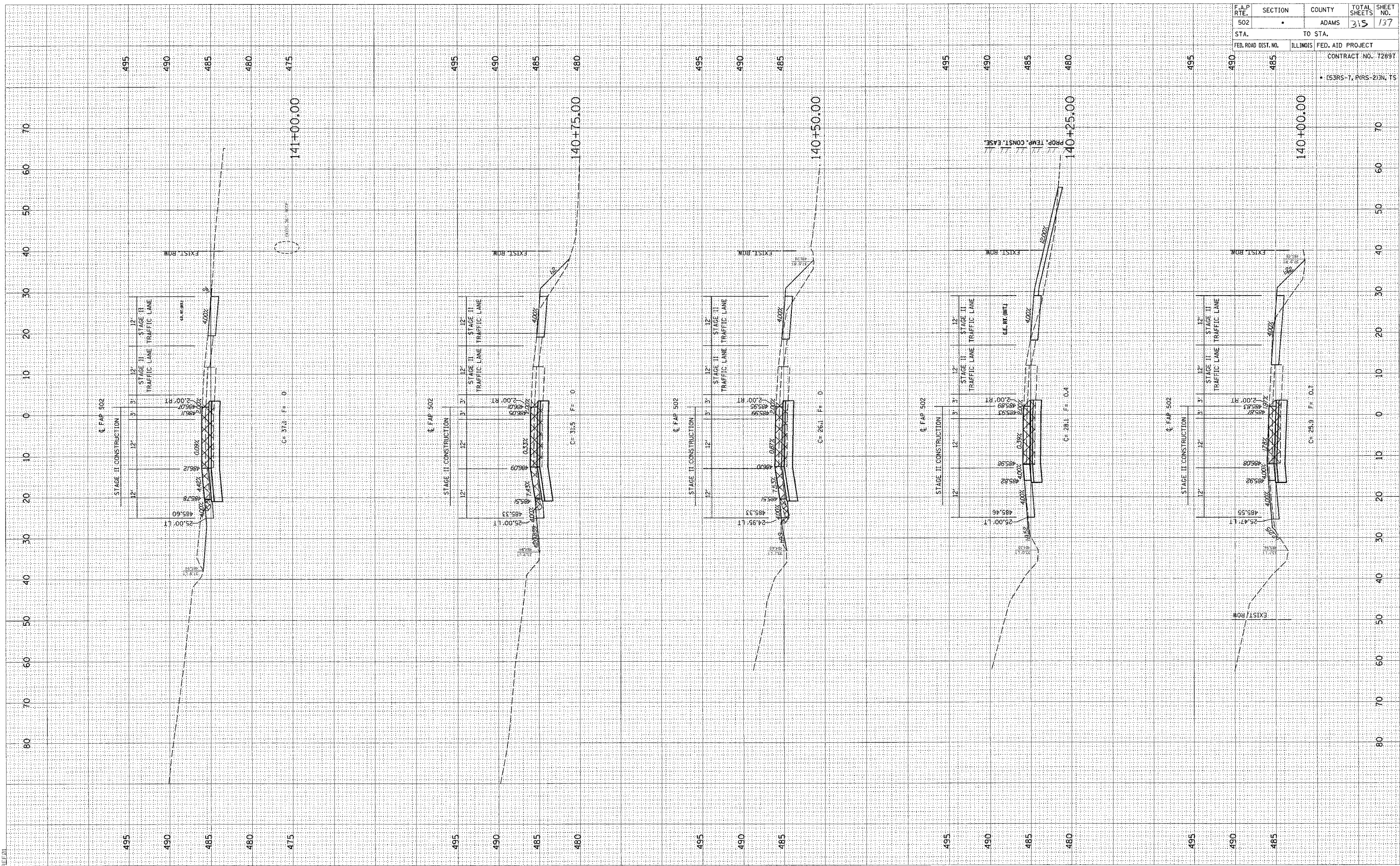

F.A.P. RTE.	SECTION	COUNTY	TOTAL SHEETS	SHEET NO.
502		ADAMS	315	137
STA.	TO STA.			
FED. ROAD DIST. NO.	ILLINOIS	FED. AID PROJECT		
		CONTRACT NO. 7289T		
		• (53RS-7, P(RS-2)N, TS		

FINAL SURVEY SURVEYED PLOTTED PLATE NO. BY DATE

ORIGINAL SURVEY SURVEYED PLOTTED PLATE NO. BY DATE

c:\projects\d653004\woolpert\_080204\woolpert\_080204.dwg 2/3/2005

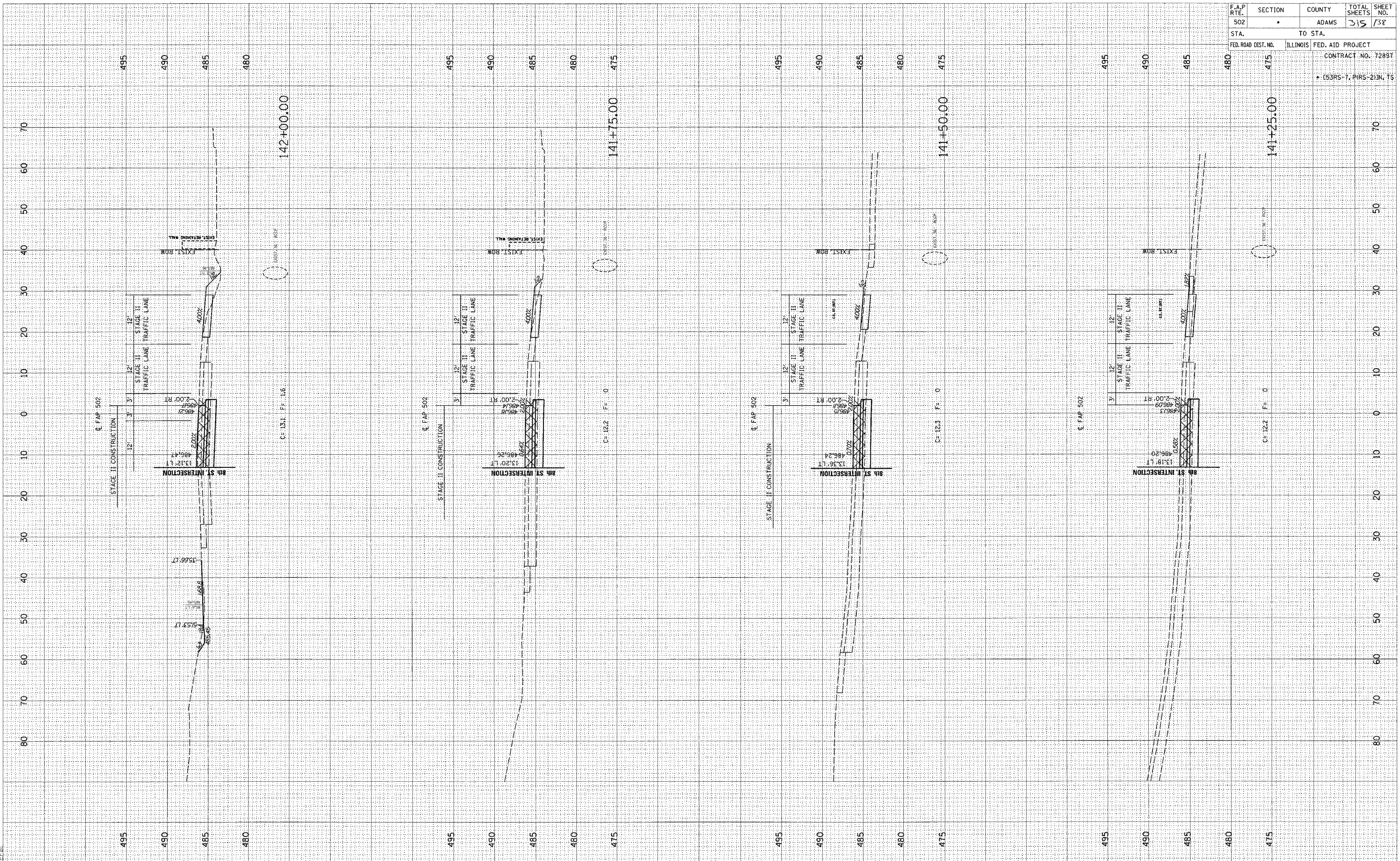

F.A.P. RTE.	SECTION	COUNTY	TOTAL SHEETS	SHEET NO.
502	ADAMS	ADAMS	315	738
STA.	TO STA.			
FED. ROAD DIST. NO.	ILLINOIS	FED. AID PROJECT		
		CONTRACT NO. 72897		
		• (53RS-7, PIRS-2)IN, TS		

FINAL SURVEY  
 SURVEY PLOTTED  
 NOTE BOOK NO.  
 BY DATE

ORIGINAL SURVEY  
 SURVEY PLOTTED  
 NOTE BOOK NO.  
 BY DATE

c:\projects\653004\wood\p001\000204\2/3/2005  
 2/3/2005  
 XSHTS.DGN

F.A.P. RTE.	SECTION	COUNTY	TOTAL SHEETS	SHEET NO.
502		ADAMS	315	139
STA.	TO STA.			
FED. ROAD DIST. NO.	ILLINOIS	FED. AID PROJECT	CONTRACT NO. 72897	
			* (53RS-7, P1RS-2)IN, TS	

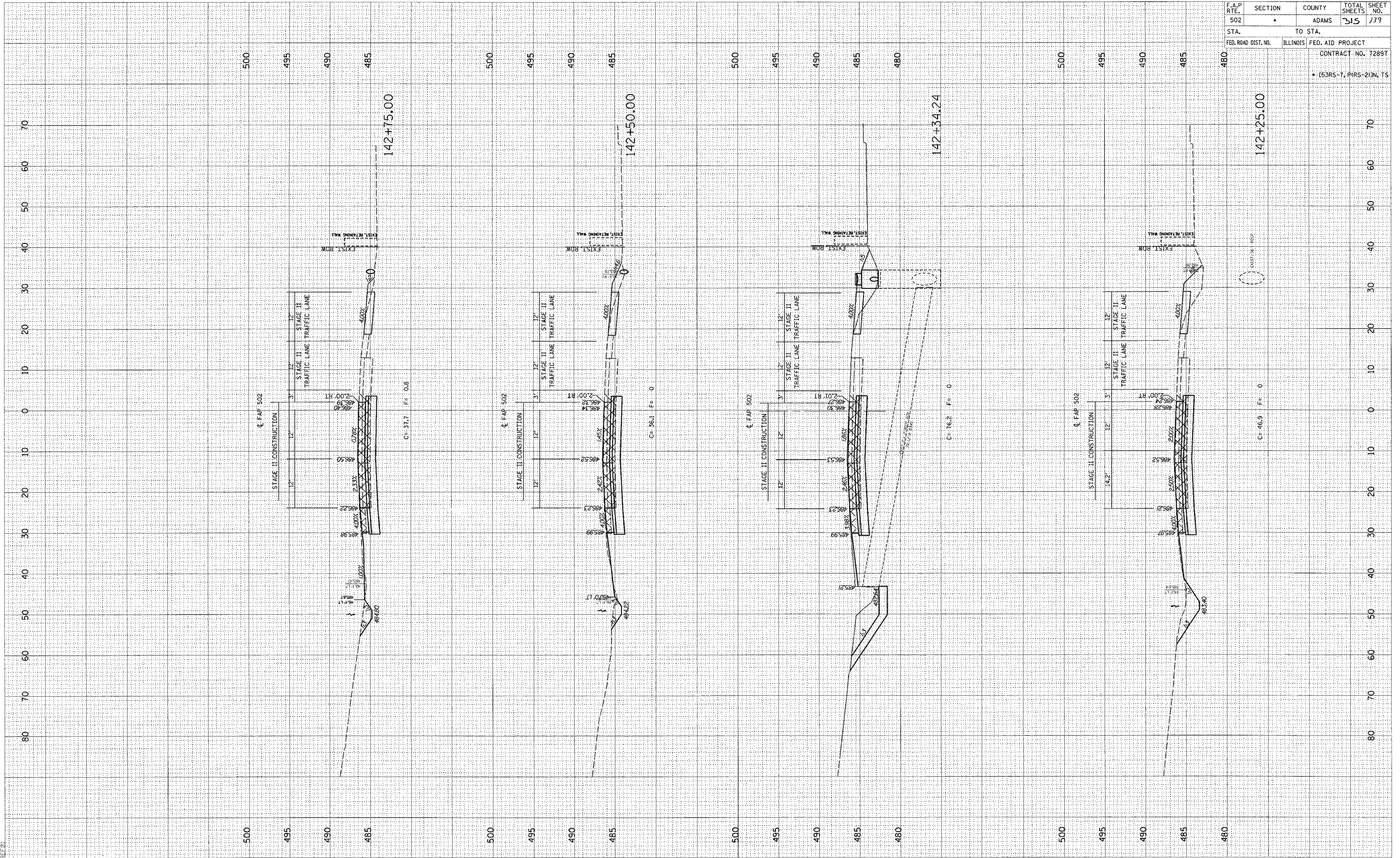

FINAL SURVEY BY DATE  
 SURVEYER SURVEYED  
 PLOTTED  
 NOTE BOOK PLOTTED DATE  
 NO. AREAS CHECKED

ORIGINAL SURVEY BY DATE  
 SURVEYER SURVEYED  
 PLOTTED  
 NOTE BOOK PLOTTED DATE  
 NO. AREAS CHECKED

c:\projects\d653004\woolpert\_080204\woolpert\_080204.dwg  
 2/3/2005  
 \*REF:01

F.A.P. RTE. 502	SECTION •	COUNTY ADAMS	TOTAL SHEETS 25	SHEET NO. 140
STA. 502	TO STA. 485		CONTRACT NO. 72897	
FED. ROAD DIST. NO.	ILLINOIS	FED. AID PROJECT	CONTRACT NO. 72897	
• (53RS-7, PIR5-2)IN, TS				

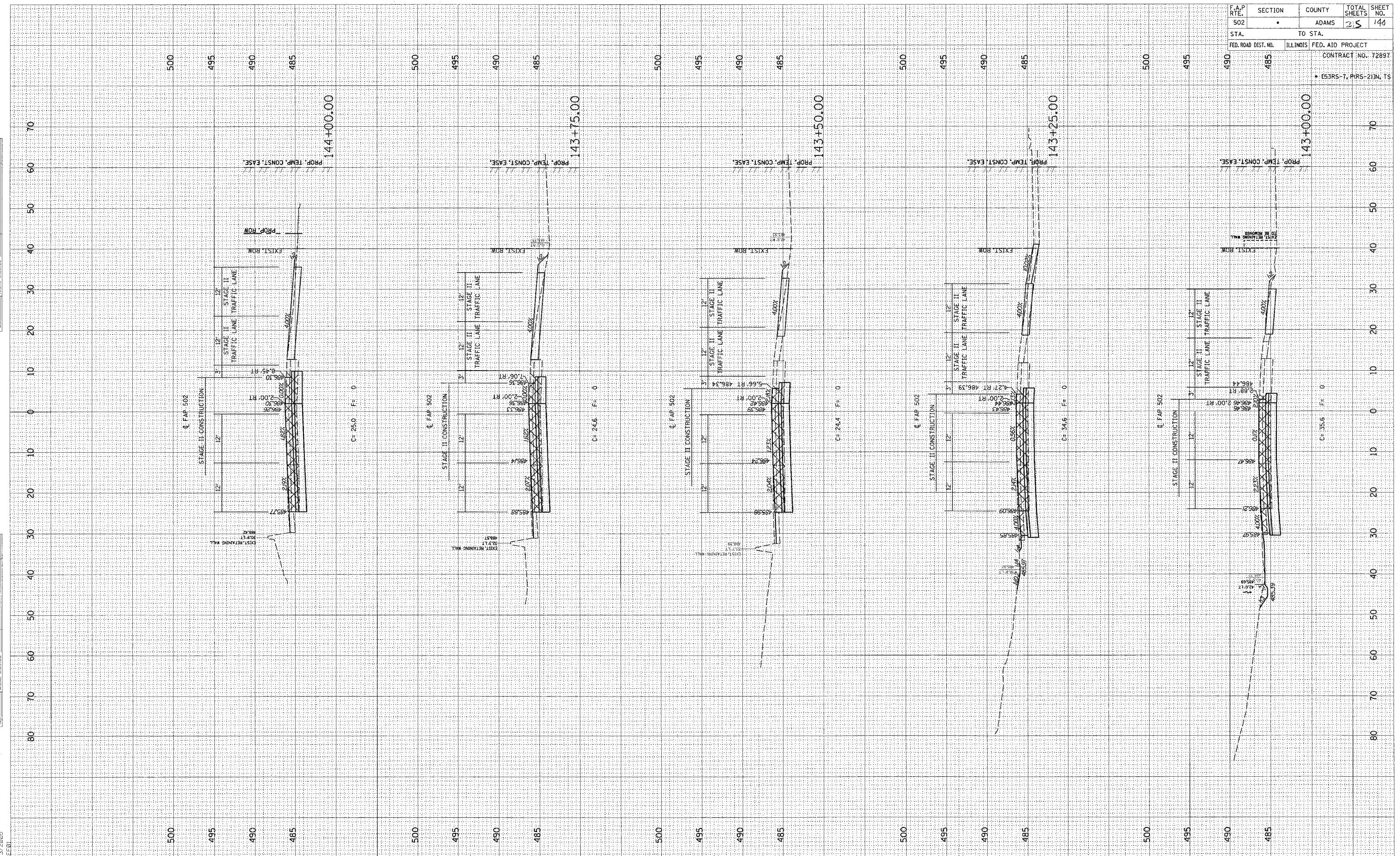



FINAL SURVEY	DATE
NO. _____	BY _____
REVISIONS	
1. _____	
2. _____	
3. _____	
4. _____	
5. _____	

ORIGINAL SURVEY	DATE
NO. _____	BY _____
REVISIONS	
1. _____	
2. _____	
3. _____	
4. _____	
5. _____	

c:\p\projects\0653004\woolpert\_080204\2 XSHTS.DGN  
2/3/2005

F.A.P. RTE.	SECTION	COUNTY	TOTAL SHEETS	SHEET NO.
502	•	ADAMS	315	141
STA.	TO STA.			
FED. ROAD DIST. NO.	ILLINOIS	FED. AID PROJECT	CONTRACT NO. 72897	
			• (53RS-7, PARS-2) IN. TS	

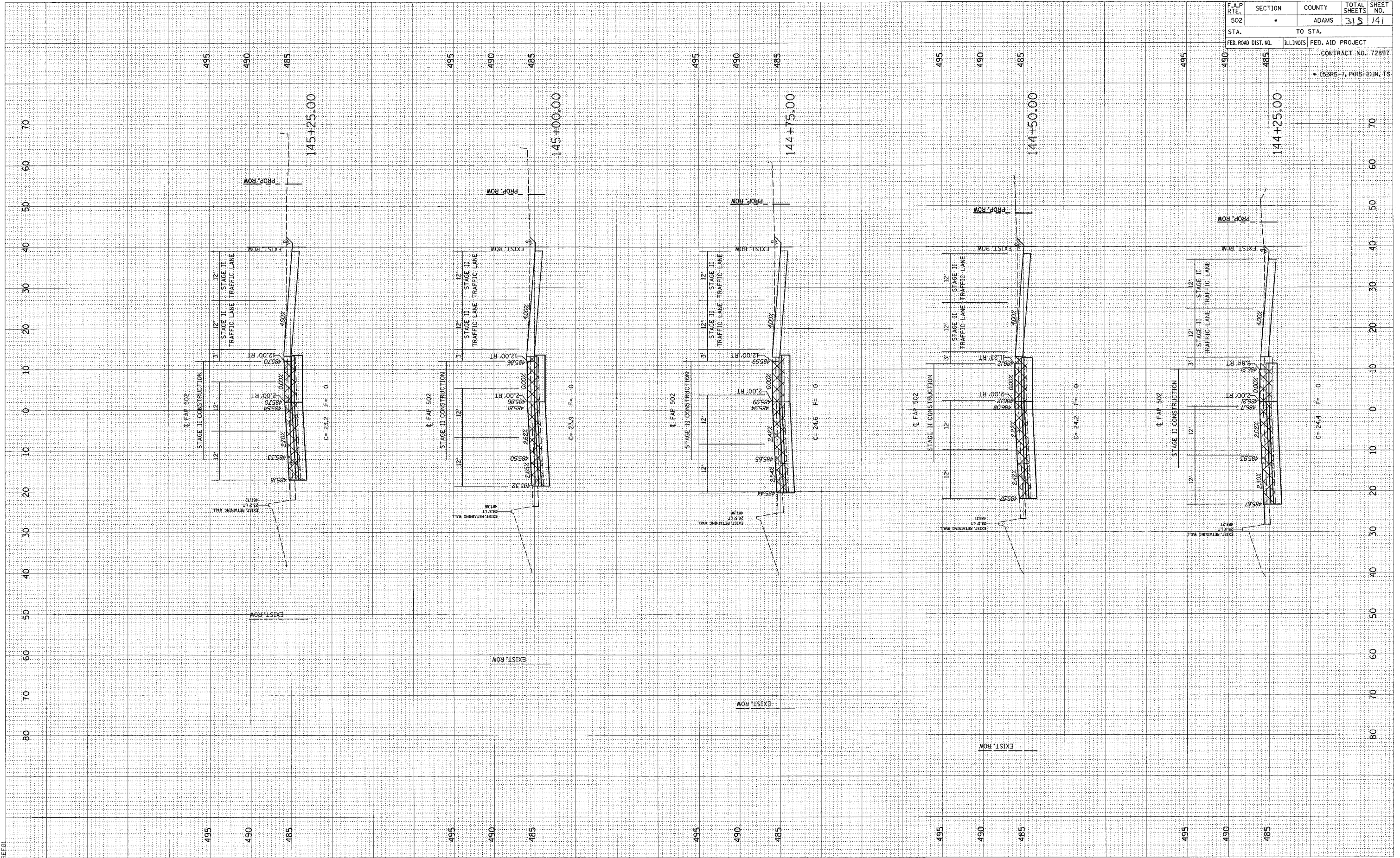

FINAL SURVEY CHECKED SURVEY PLOTTED TEMPLATE AREAS CHECKED  
 BY: \_\_\_\_\_ DATE: \_\_\_\_\_

ORIGINAL SURVEY CHECKED SURVEY PLOTTED TEMPLATE AREAS CHECKED  
 BY: \_\_\_\_\_ DATE: \_\_\_\_\_

C:\projects\6653004\woolpe\woolpe-t\_080204\23XSHTS\52XSHTS.DGN  
 2/3/2005

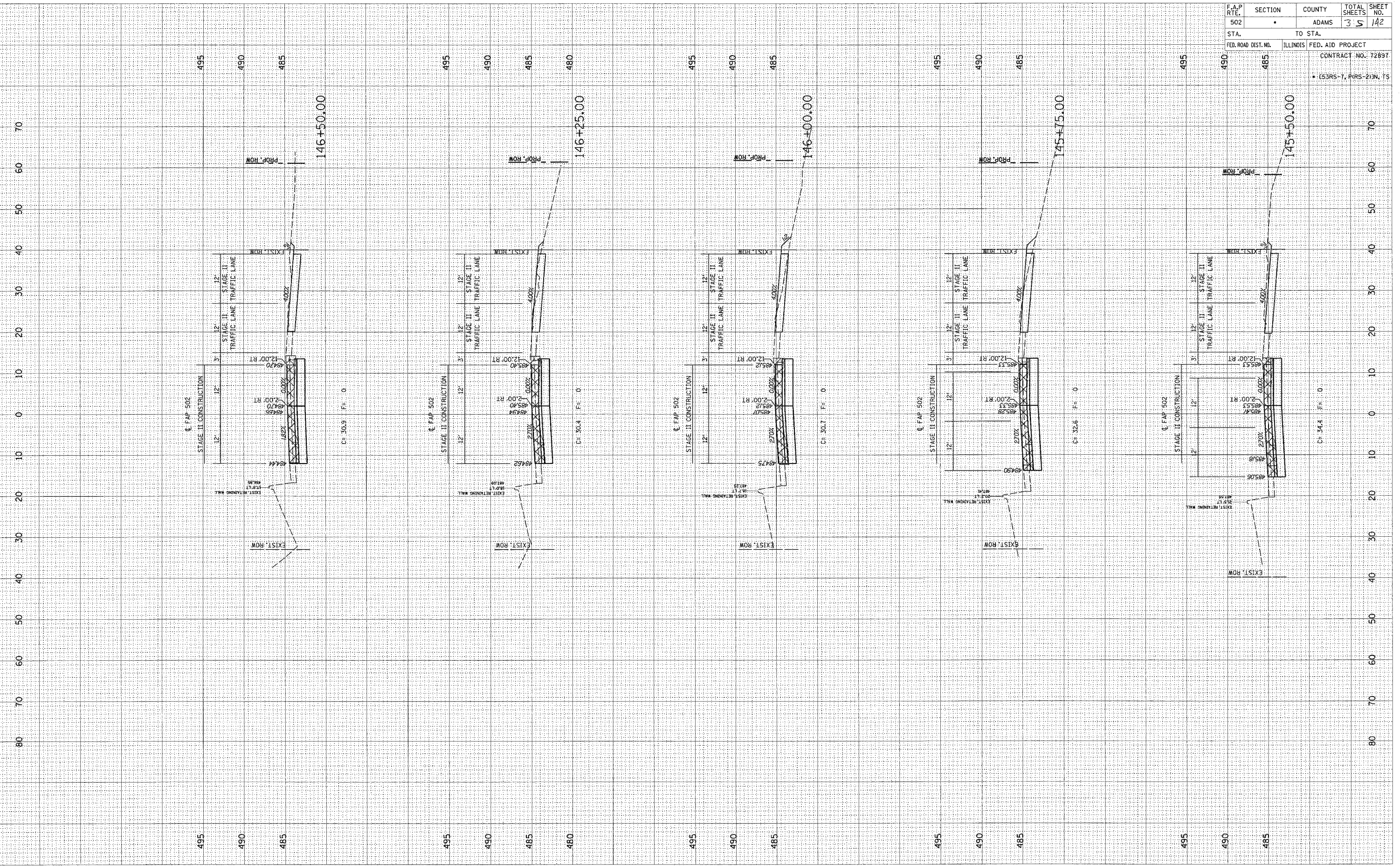

F.A.P. RTE.	SECTION	COUNTY	TOTAL SHEETS	SHEET NO.
502		ADAMS	35	142
STA.	TO STA.		CONTRACT NO. 72897	
FED. ROAD DIST. NO.	ILLINOIS	FED. AID PROJECT		
			* (53RS-7, PARS-2) IN TS	

FINAL SURVEY SURVEY PLOTTED DATE  
 NOTE BOOK NO. AREAS CHECKED

ORIGINAL SURVEY SURVEY PLOTTED DATE  
 NOTE BOOK NO. AREAS CHECKED

c:\projects\d653004\woolper.t\_080204  
 2/3/2005

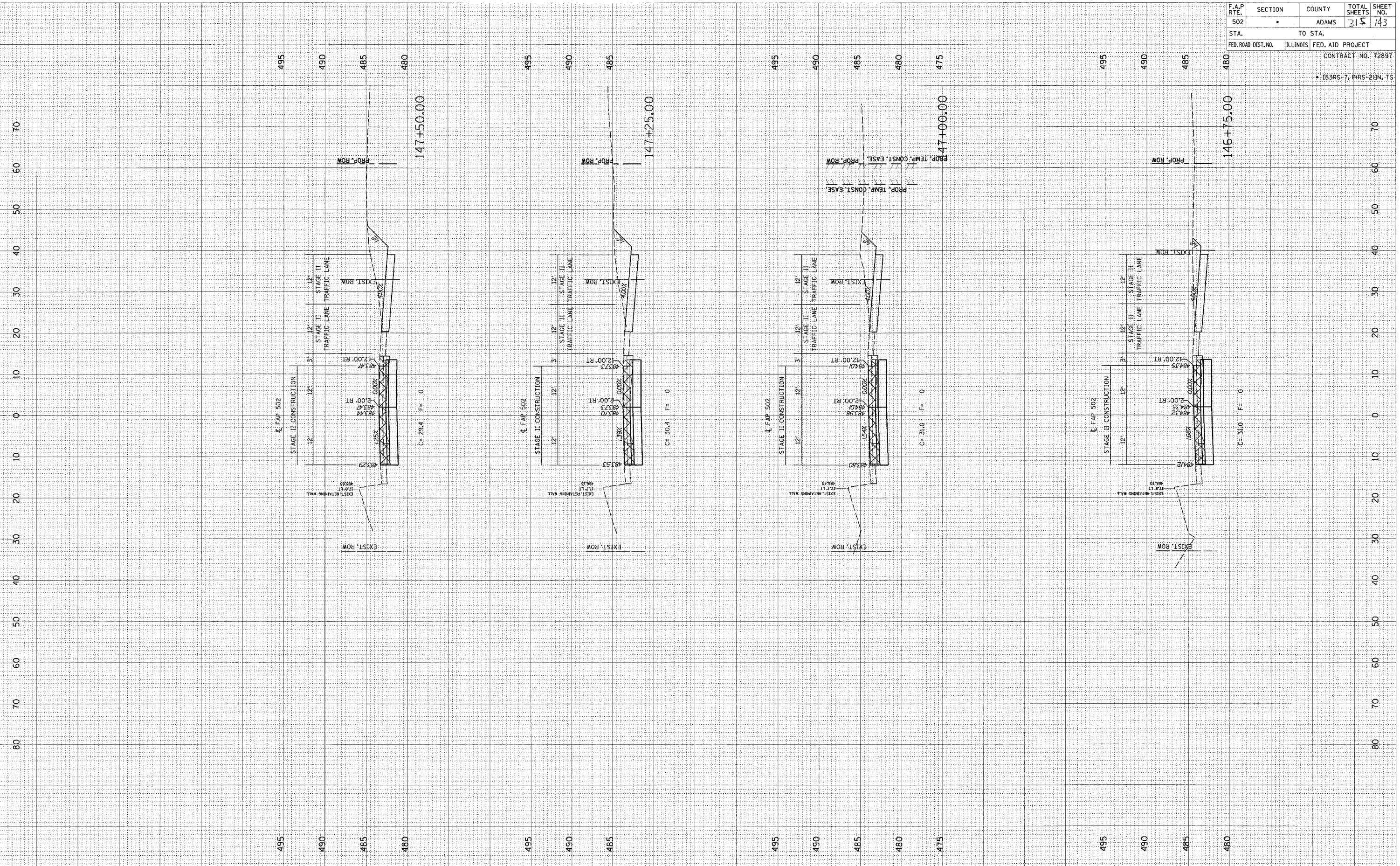

F.A.P. RTE.	SECTION	COUNTY	TOTAL SHEETS	SHEET NO.
502		ADAMS	215	143
STA. TO STA.				
FED. ROAD DIST. NO. ILLINOIS FED. AID PROJECT				
CONTRACT NO. 7289T				
* (53RS-7, PIRS-2)IN, TS				

FINAL SURVEY SURVEYED BY DATE  
 PLOTTED DATE  
 NOTE BOOK NO.  
 AREAS CHECKED

ORIGINAL SURVEYED BY DATE  
 PLOTTED DATE  
 NOTE BOOK NO.  
 AREAS CHECKED

a:\projects\d653004\woolpert\_090204\2/3/2005  
 2/3/2005  
 \*REF:01

F.A.P. RTE. 502	SECTION	COUNTY ADAMS	TOTAL SHEETS 35	SHEET NO. 144
STA. TO STA.	TO STA.			
FED. ROAD DIST. NO.	ILLINOIS	FED. AID PROJECT		
CONTRACT NO. 72697				
• (53RS-7, RRS-2) IN TS				

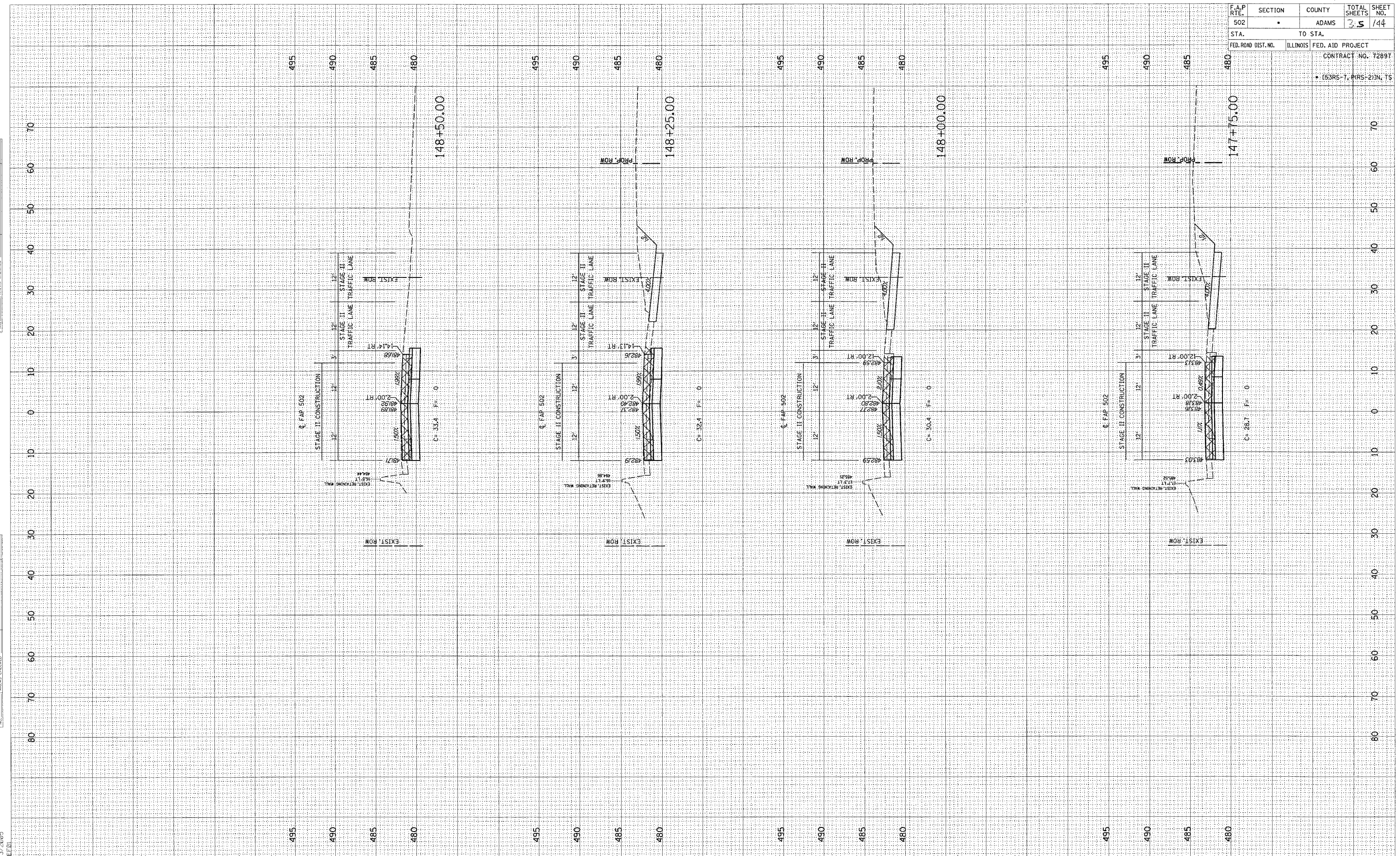

ORIGINAL SURVEY  
 SURVEY PLOTTED  
 DATE 2/3/2005  
 BY [Signature]  
 NO. [Blank]  
 AREAS CHECKED [Blank]

ORIGINAL SURVEY  
 SURVEY PLOTTED  
 DATE 2/3/2005  
 BY [Signature]  
 NO. [Blank]  
 AREAS CHECKED [Blank]

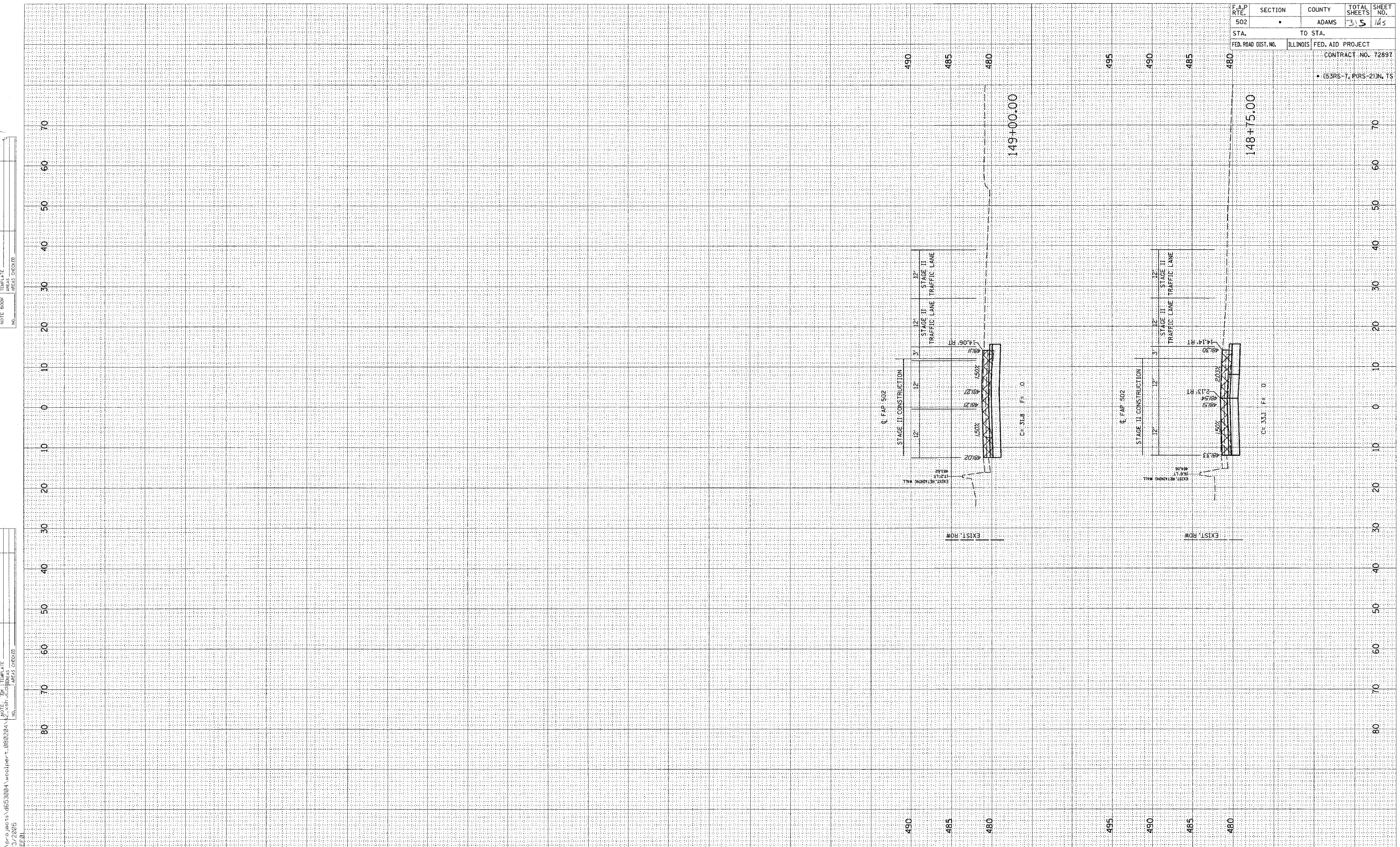

F.A.P. RTE.	SECTION	COUNTY	TOTAL SHEETS	SHEET NO.
502		ADAMS	35	13
STA.	TO STA.			
FED. ROAD DIST. NO.	ILLINOIS	FED. AID PROJECT		
		CONTRACT NO. 72897		
		• (53RS-7, PRS-2)N, TS		

ORIGINAL SURVEYED PLOTTED  
 SURVEYED PLOTTED  
 NOTE BOOK TEMPLATE  
 NO. AREAS CHECKED

ORIGINAL SURVEYED PLOTTED  
 SURVEYED PLOTTED  
 NOTE BOOK TEMPLATE  
 NO. AREAS CHECKED

c:\p\proj\0653004\woolper.t.080204\2  
 2/3/2005

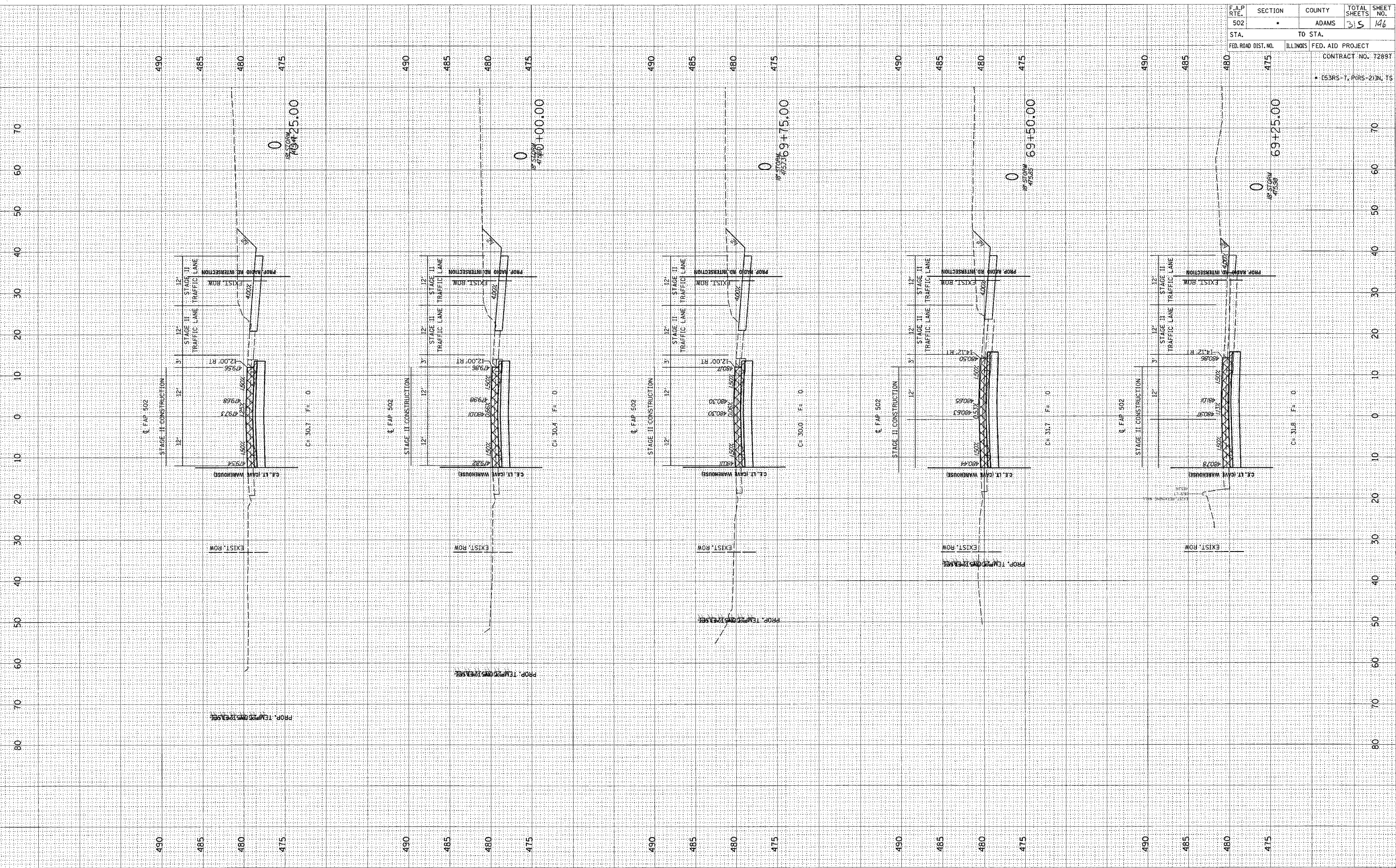

F.A.P. RTE.	SECTION	COUNTY	TOTAL SHEETS	SHEET NO.
502		ADAMS	315	146
STA.	TO STA.			
FED. ROAD DIST. NO.	ILLINOIS	FED. AID PROJECT		
		CONTRACT NO. 72897		
		• (53RS-7, P(RS-2)IN, TS		

FINAL SURVEY BY DATE  
 SURVEYED BY DATE  
 NOTE BOOK NO.  
 TERRAIN AREAS CHECKED

ORIGINAL SURVEY BY DATE  
 SURVEYED BY DATE  
 NOTE BOOK NO.  
 TERRAIN AREAS CHECKED

c:\projects\d653004\woolpert\_080204\2\_3\_2005  
 2/3/2005  
 \*REL01

F.A.P. RTE. 502	SECTION	COUNTY ADAMS	TOTAL SHEETS 315	SHEET NO. 147
STA. 70+00	TO STA. 71+25	FED. AID PROJECT		
CONTRACT NO. 7289T				
• (53RS-7, PARS-2)N, TS				

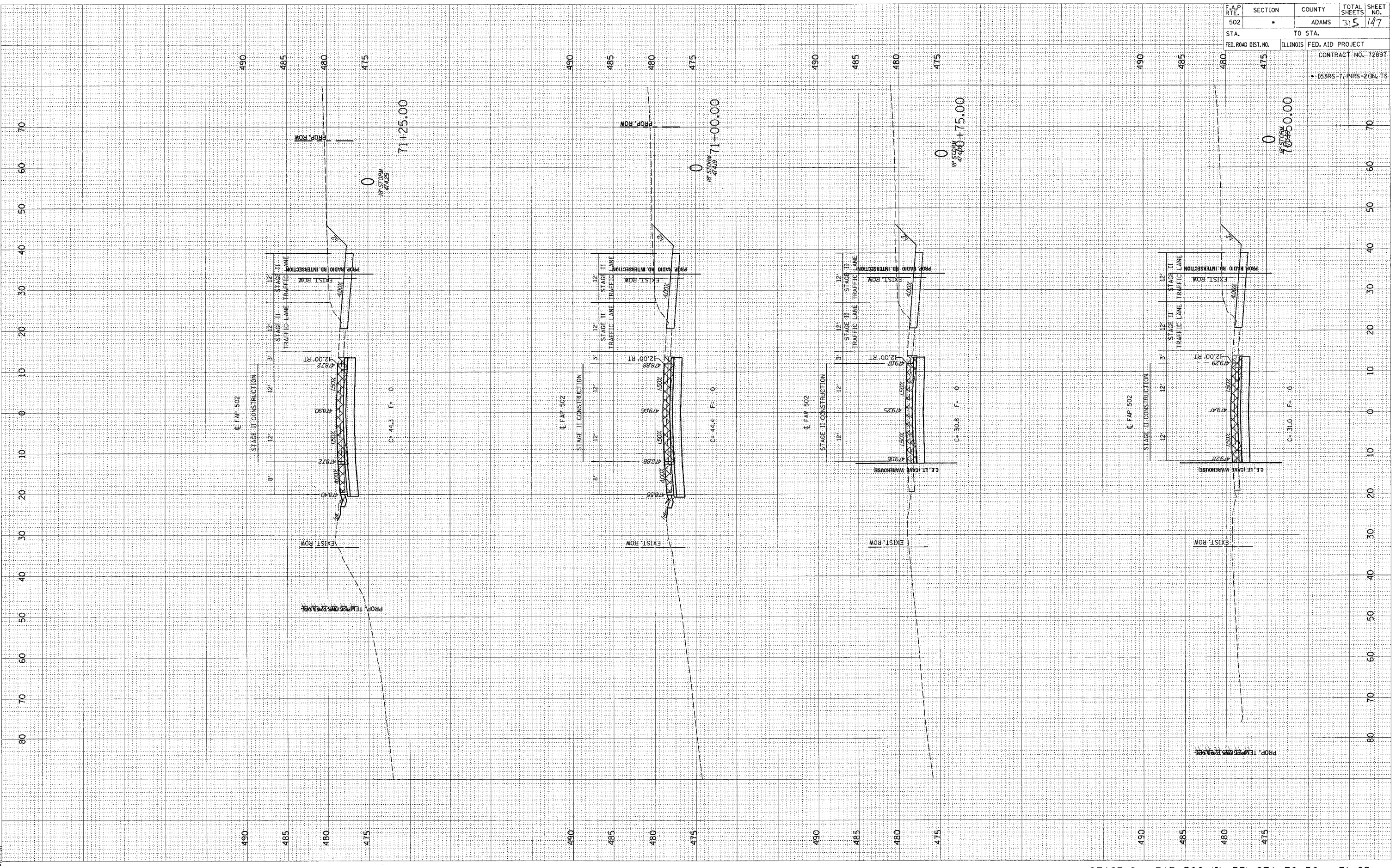

FINAL SURVEY SHEET NO. 1  
 SERVED PLOTTED TEMPLATE AREA CHECKED  
 BY DATE

ORIGINAL SURVEY SHEET NO. 1  
 SERVED PLOTTED TEMPLATE AREA CHECKED  
 BY DATE

G:\projects\653004\woolpert\08204\S2 XSTS.DGN  
 2/3/2005  
 \*PREF 01

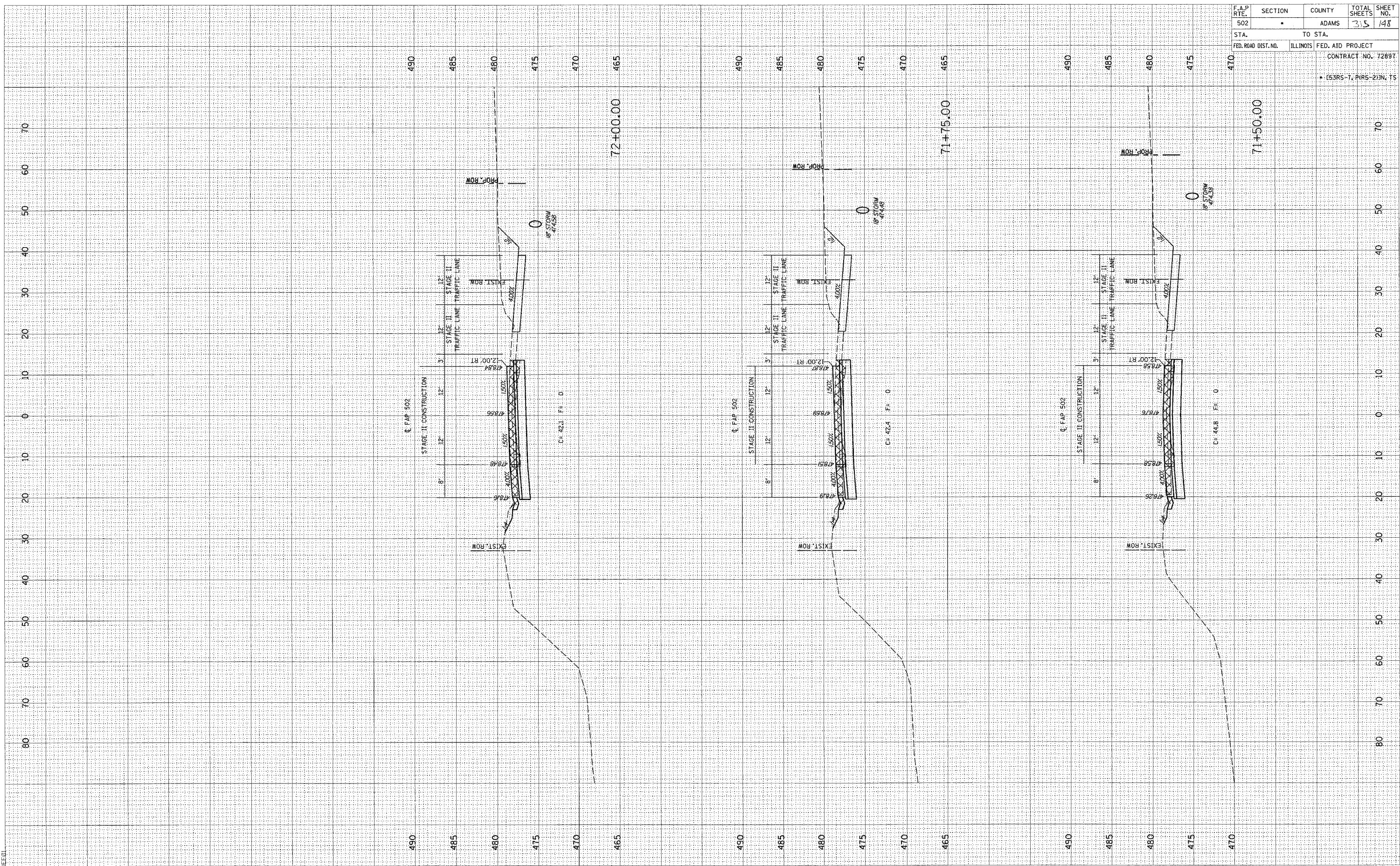

F.A.P. RTE.	SECTION	COUNTY	TOTAL SHEETS	SHEET NO.
502		ADAMS	35	148
STA.	TO STA.			
FED. ROAD DIST. NO.	ILLINOIS	FED. AID PROJECT		
		CONTRACT NO. 72897		
		63RS-7, P(RS-2)IN, TS		



FINISH	DATE
SURVEY	BY
NOTE BOOK	NO.
TEMPLATE	NO.
AREAS CHECKED	

ORIGINAL	DATE
SURVEY	BY
NOTE BOOK	NO.
TEMPLATE	NO.
AREAS CHECKED	

c:\projects\0653004\woolpert\0653004.dwg  
2/3/2005  
\*PLOT\*

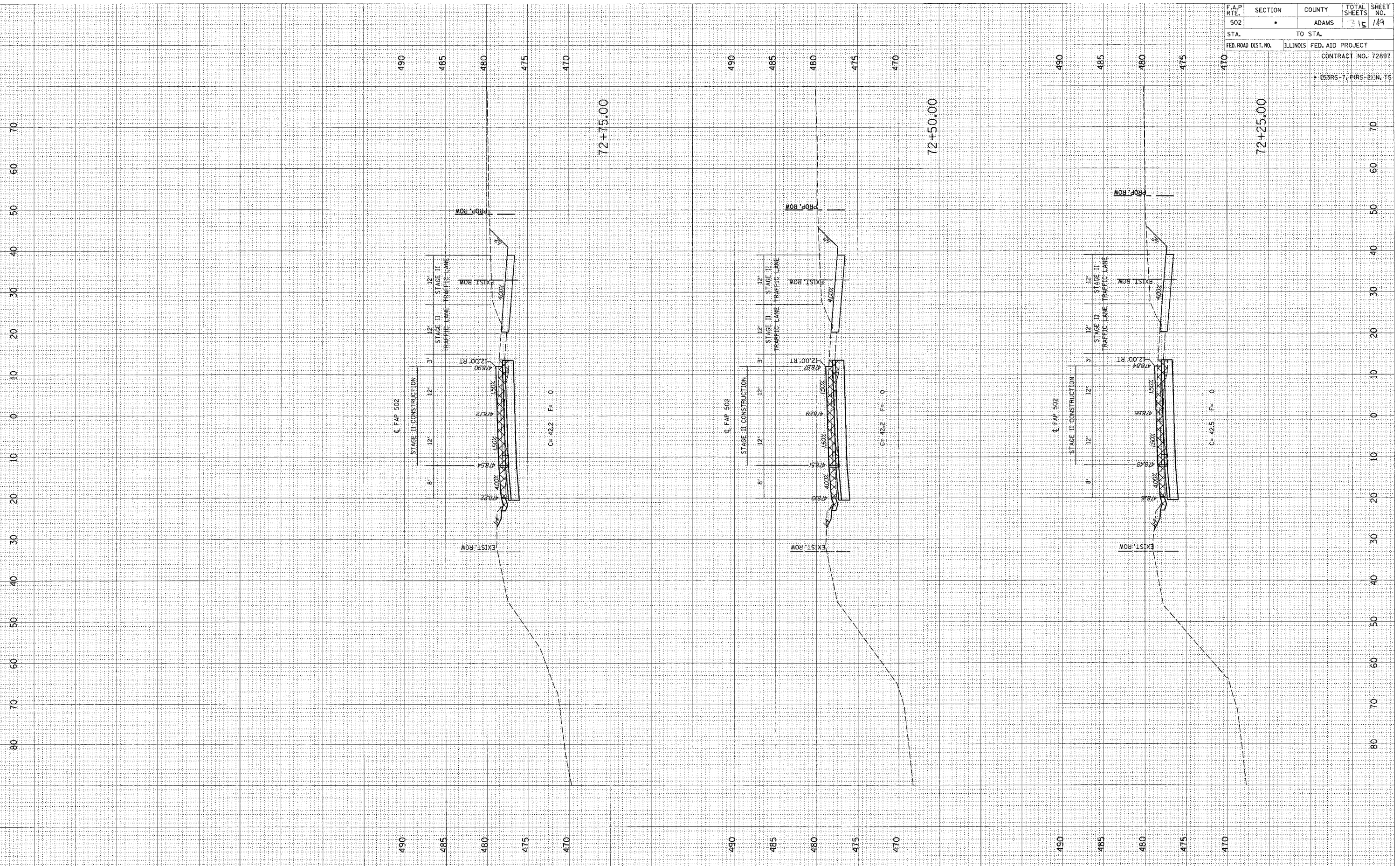

F.A.P. RTE.	SECTION	COUNTY	TOTAL SHEETS	SHEET NO.
502	ADAMS		15	149
STA.	TO STA.			
FED. ROAD DIST. NO.	ILLINOIS	FED. AID PROJECT	CONTRACT NO. 7289T	
• (53RS-7, PRS-2)N, TS				

FINAL SURVEY SURVEYED PLOTTED TEMPLATE NO. BY DATE

ORIGINAL SURVEY SURVEYED PLOTTED TEMPLATE NO. BY DATE

c:\projects\d653004\woolpert\_080204\2 XSHTS.DGN  
2/3/2005

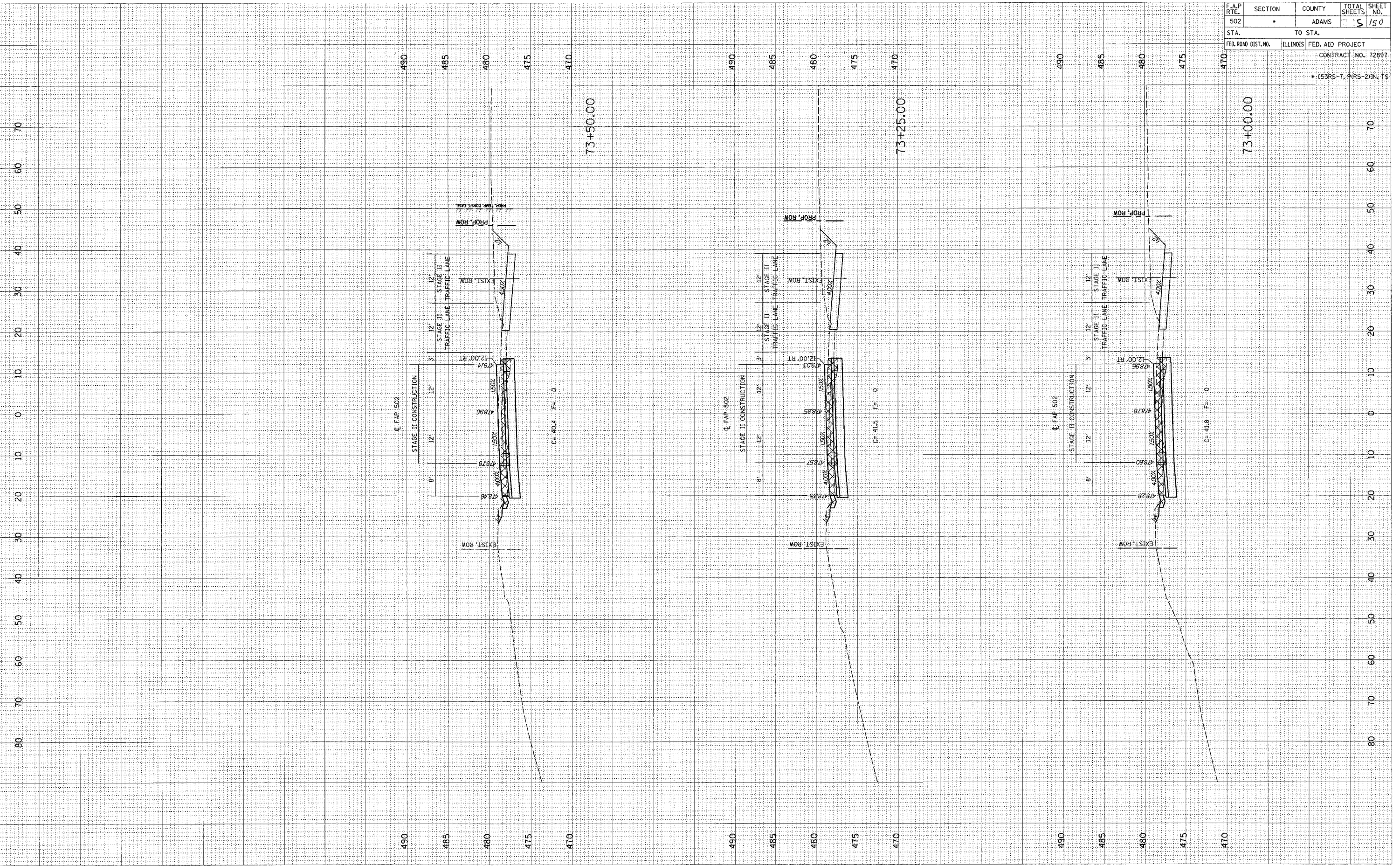

F.A.P. RTE.	SECTION	COUNTY	TOTAL SHEETS	SHEET NO.
502		ADAMS	5	150
STA.	TO STA.			
FED. ROAD DIST. NO.		ILLINOIS FED. AID PROJECT		CONTRACT NO. 72897
• (53RS-7, PARS-2) IN TS				

BY \_\_\_\_\_ DATE \_\_\_\_\_  
 SURVEY \_\_\_\_\_  
 PLOTTED \_\_\_\_\_  
 NOTE BOOK \_\_\_\_\_  
 AREAS CHECKED \_\_\_\_\_

BY \_\_\_\_\_ DATE \_\_\_\_\_  
 SURVEY \_\_\_\_\_  
 PLOTTED \_\_\_\_\_  
 NOTE BOOK \_\_\_\_\_  
 AREAS CHECKED \_\_\_\_\_

c:\projects\d653004\woolpert\_080204\2\_xshts\p080204\_2\_xshts.dwg  
 2/5/2005  
 \*REC01

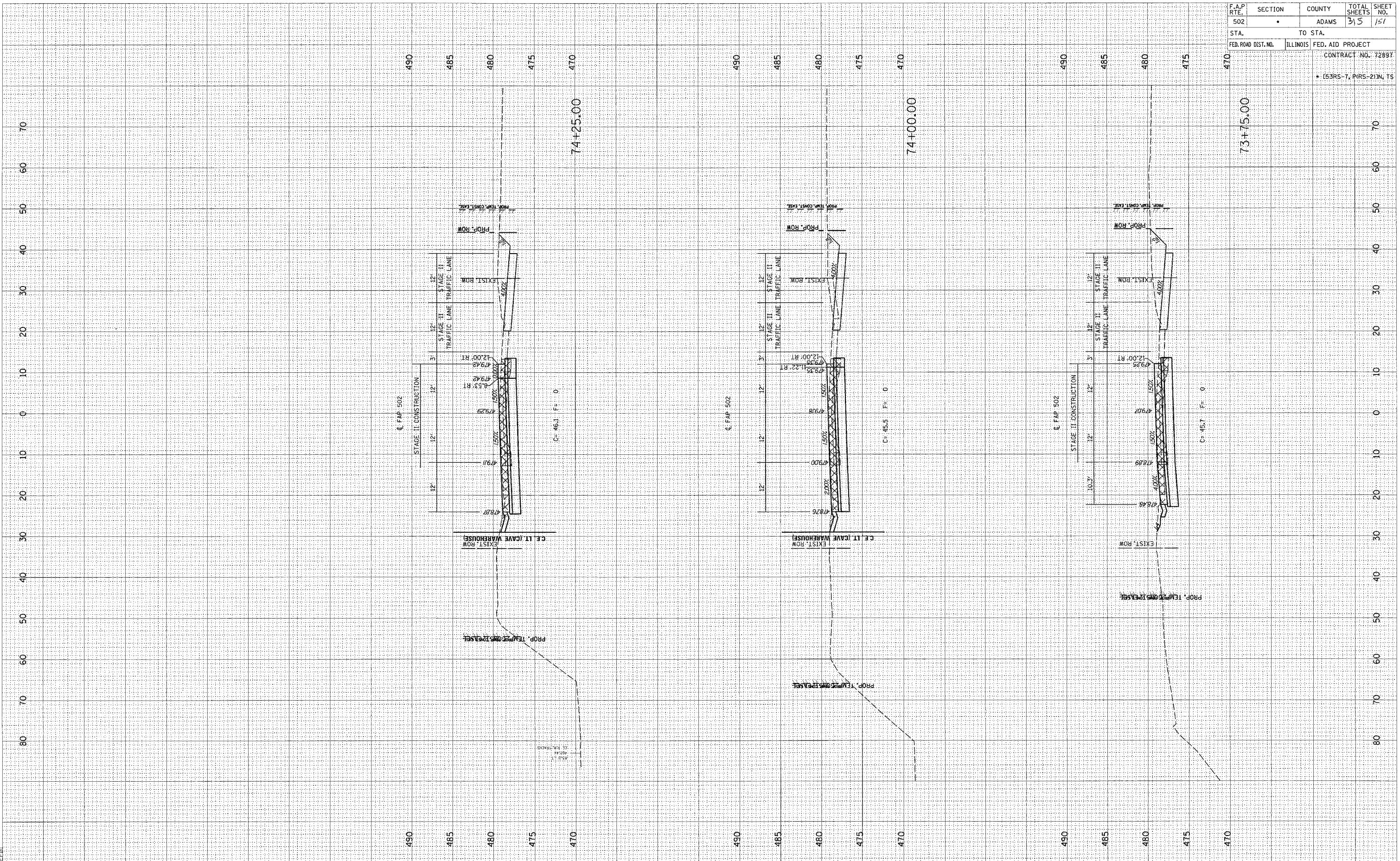

F.A.P. RTE.	SECTION	COUNTY	TOTAL SHEETS	SHEET NO.
502		ADAMS	315	151
STA.	TO STA.			
FED. ROAD DIST. NO.	ILLINOIS	FED. AID PROJECT		
CONTRACT NO. 72897				
* E53RS-T, PIRS-2)IN, TS				

FINAL SURVEY SURVEYED BY DATE  
 SURVEY PLOTTED BY DATE  
 NOTE BOOK NO. AREAS CHECKED

ORIGINAL SURVEY SURVEYED BY DATE  
 SURVEY PLOTTED BY DATE  
 NOTE BOOK NO. AREAS CHECKED

c:\projects\0653004\woolpert\_080204\2-xshs.dgn  
 2/3/2005  
 PEE:1

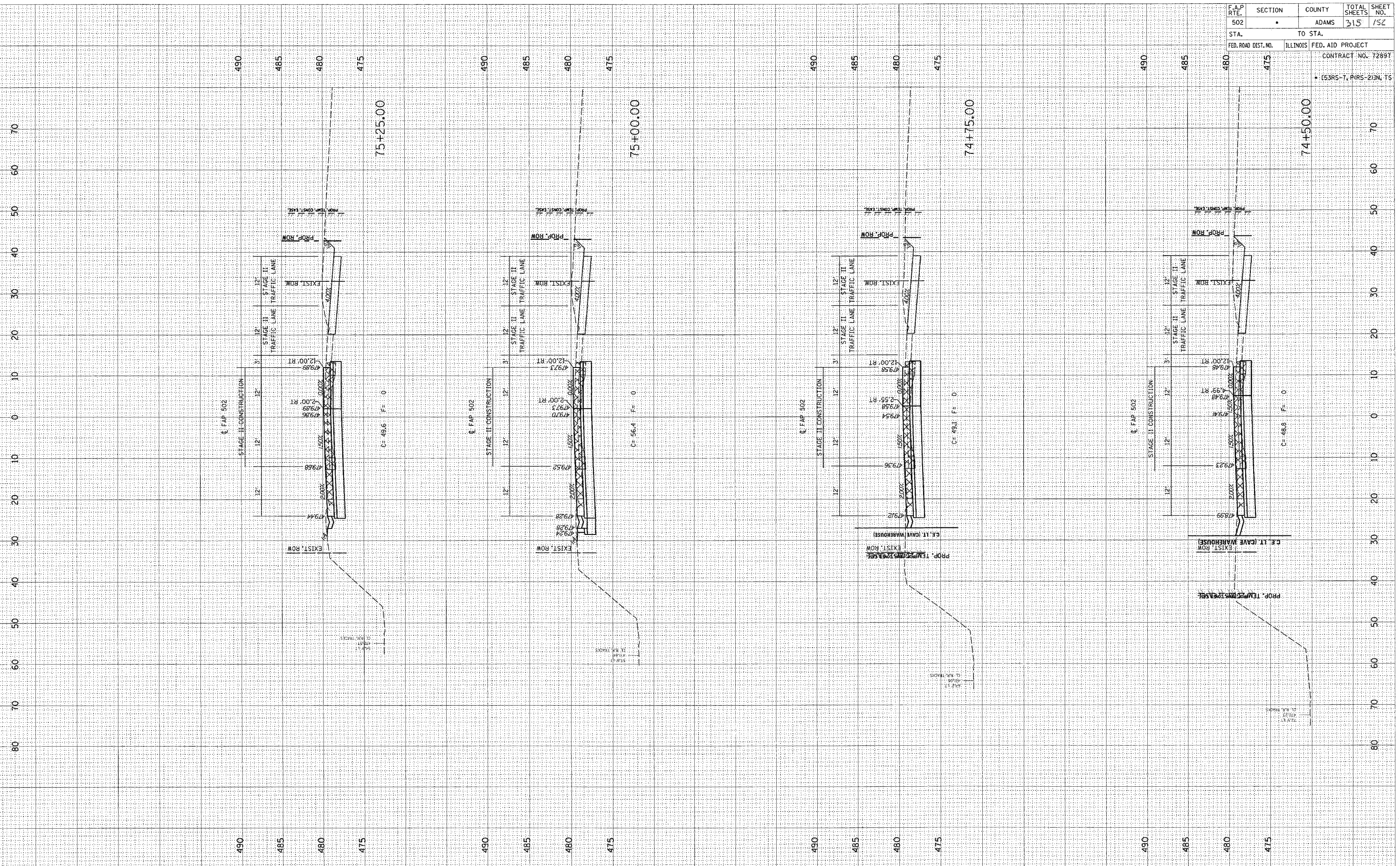

F.A.P. RTE.	SECTION	COUNTY	TOTAL SHEETS	SHEET NO.
502		ADAMS	315	152
STA.	TO STA.			
FED. ROAD DIST. NO.	ILLINOIS	FED. AID PROJECT		
CONTRACT NO. 7289T				
• (53RS-7, PRS-2)N, TS				

FINAL SURVEY SUPERSEDED SURVEY PLOTTED TEMPLATE NOTE BOOK AREAS CHECKED BY DATE

ORIGINAL SURVEY SUPERSEDED SURVEY PLOTTED TEMPLATE NOTE BOOK AREAS CHECKED BY DATE

c:\p\projects\0653004\woolpert\_080204\XSTS.DGN 2/3/2005

F.A.P. RTE.	SECTION	COUNTY	TOTAL SHEETS	SHEET NO.
502		ADAMS	315	153
STA.	TO STA.			
FED. ROAD DIST. NO.		ILLINOIS	FED. AID PROJECT	CONTRACT NO. 72897
* E53RS-7, P(RS-2)JN, TS				

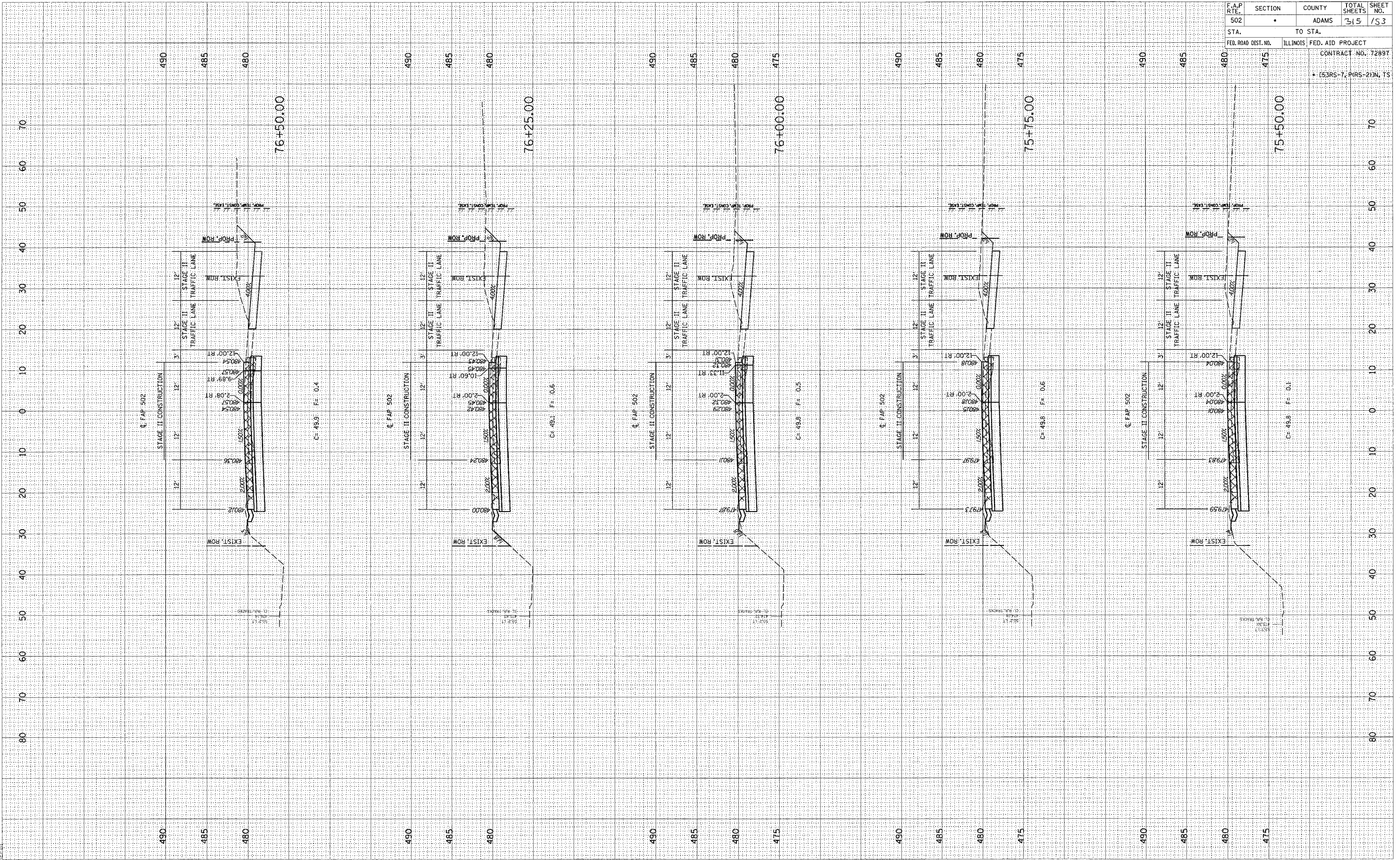

FINAL SURVEY	BY	DATE
SUPERSEDED		
NOTE BOOK		
AREAS CHECKED		

ORIGINAL SURVEY	BY	DATE
NOTE BOOK		
AREAS CHECKED		

c:\projects\0653004\woolpert\_080204\2-xht.dwg  
2/3/2005  
\*BEE01

F.A.P. RTE.	SECTION	COUNTY	TOTAL SHEETS	SHEET NO.
502		ADAMS	315	154
STA.	TO STA.			
FED. ROAD DIST. NO.	ILLINOIS	FED. AID PROJECT		
		CONTRACT NO. 72897		
		(53RS-7, PIRS-2)IN, TS		

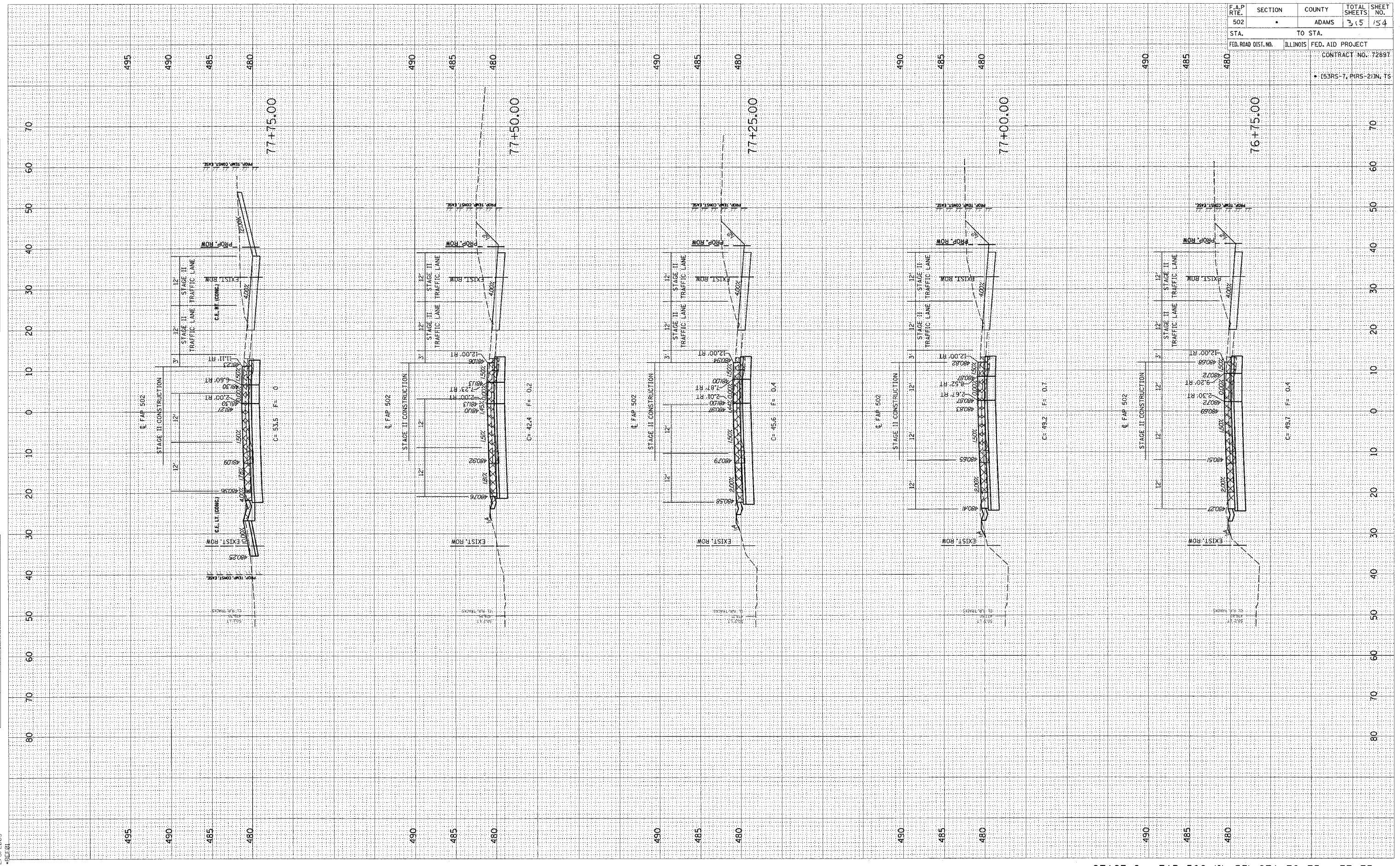

FINAL SURVEY SURVEYED PLOTTED PLATE RECHECKED BY DATE

ORIGINAL SURVEY SURVEYED PLOTTED PLATE RECHECKED BY DATE

ct:\projects\0653604\woolpert\_080204\2/3/2005

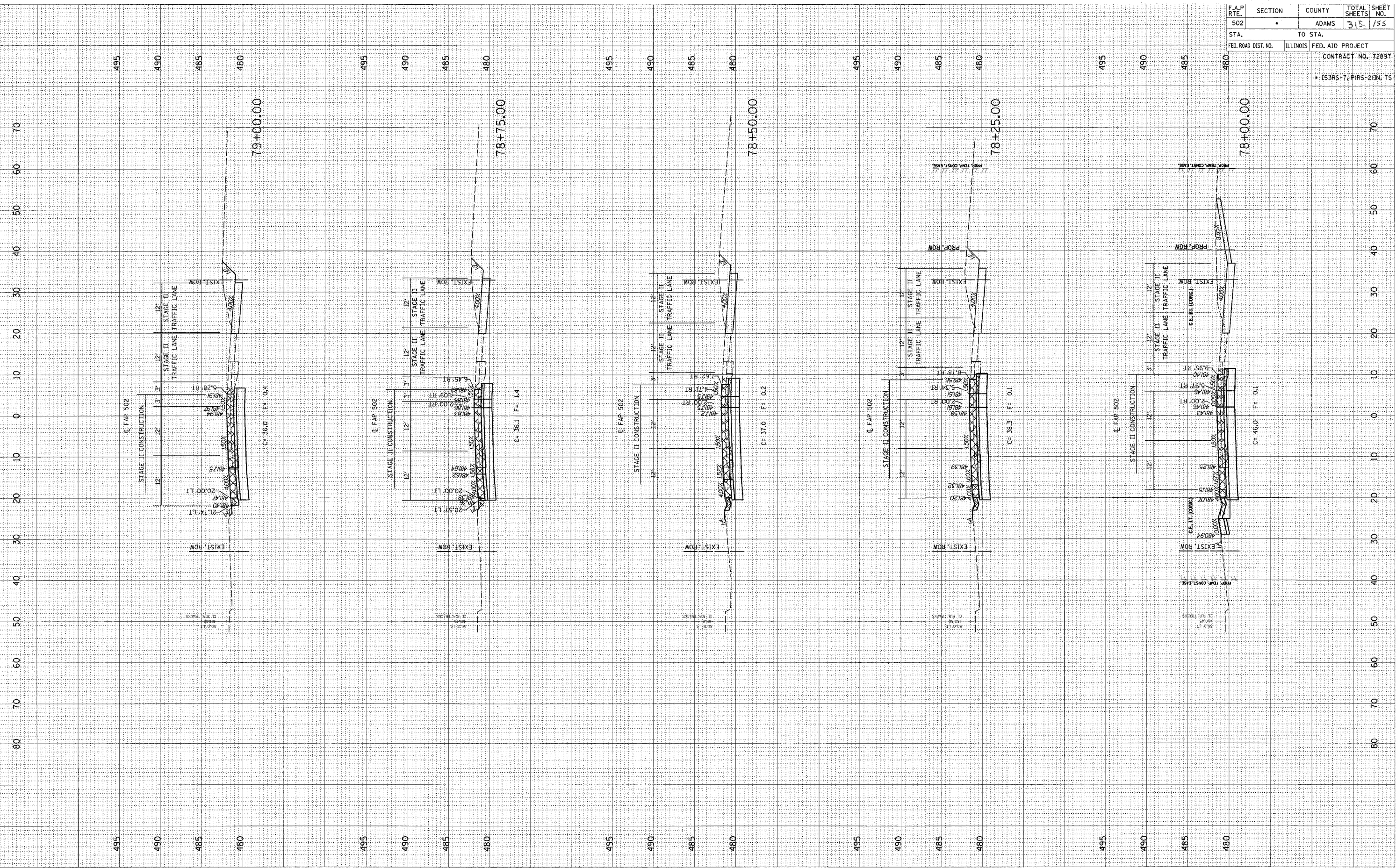

F.A.P. RTE.	SECTION	COUNTY	TOTAL SHEETS	SHEET NO.
502		ADAMS	315	155
STA.		TO STA.		
FED. ROAD DIST. NO.		ILLINOIS		FED. AID PROJECT
CONTRACT NO. 72897				
• (53RS-7, PARS-2)N, TS				

FINL SURVEY  
 SURVEY PLOTTED  
 NOTE BOOK  
 NO. \_\_\_\_\_  
 DATE \_\_\_\_\_  
 BY \_\_\_\_\_  
 AREA CHECKED \_\_\_\_\_

ORIGINAL SURVEY  
 SURVEY PLOTTED  
 NOTE BOOK  
 NO. \_\_\_\_\_  
 DATE \_\_\_\_\_  
 BY \_\_\_\_\_  
 AREA CHECKED \_\_\_\_\_

c:\p\proj\653004\653004\woolpert\_000204\2\2\2005  
 XSHS.DGN

F.A.P. RTE.	SECTION	COUNTY	TOTAL SHEETS	SHEET NO.
502	•	ADAMS	315	156
STA. TO STA.		CONTRACT NO. 72897		
FED. ROAD DIST. NO.		ILLINOIS	FED. AID PROJECT	
• (53RS-7, PRS-2)IN, TS				

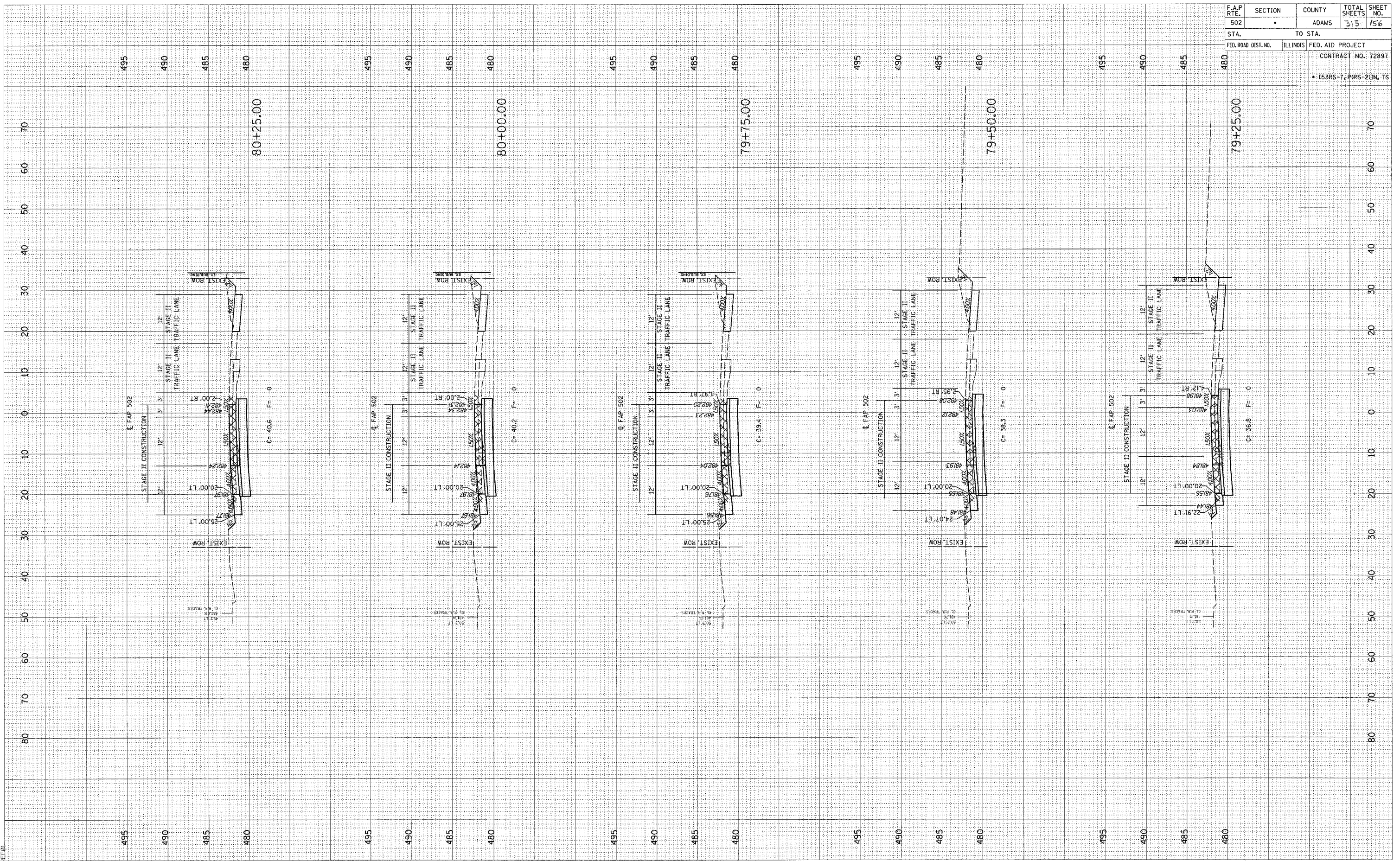



DATE \_\_\_\_\_ BY \_\_\_\_\_  
 SURVEYED \_\_\_\_\_  
 PLOTTED \_\_\_\_\_  
 NOTE BOOK \_\_\_\_\_  
 NO. \_\_\_\_\_

DATE \_\_\_\_\_ BY \_\_\_\_\_  
 ORIGINAL SURVEY \_\_\_\_\_  
 PLOTTED \_\_\_\_\_  
 NOTE BOOK \_\_\_\_\_  
 NO. \_\_\_\_\_

c:\projects\d653004\woolpert\_080204\2/3/2005  
 2/3/2005  
 \*REC01

F.A.P. RTE. 502	SECTION	COUNTY ADAMS	TOTAL SHEETS 315	SHEET NO. 157
STA. 80+50.00	TO STA. 81+50.00			
FED. ROAD DIST. NO. ILLINOIS	FED. AID PROJECT			
CONTRACT NO. 72897				
• (53RS-7, P(RS-2))N, TS				

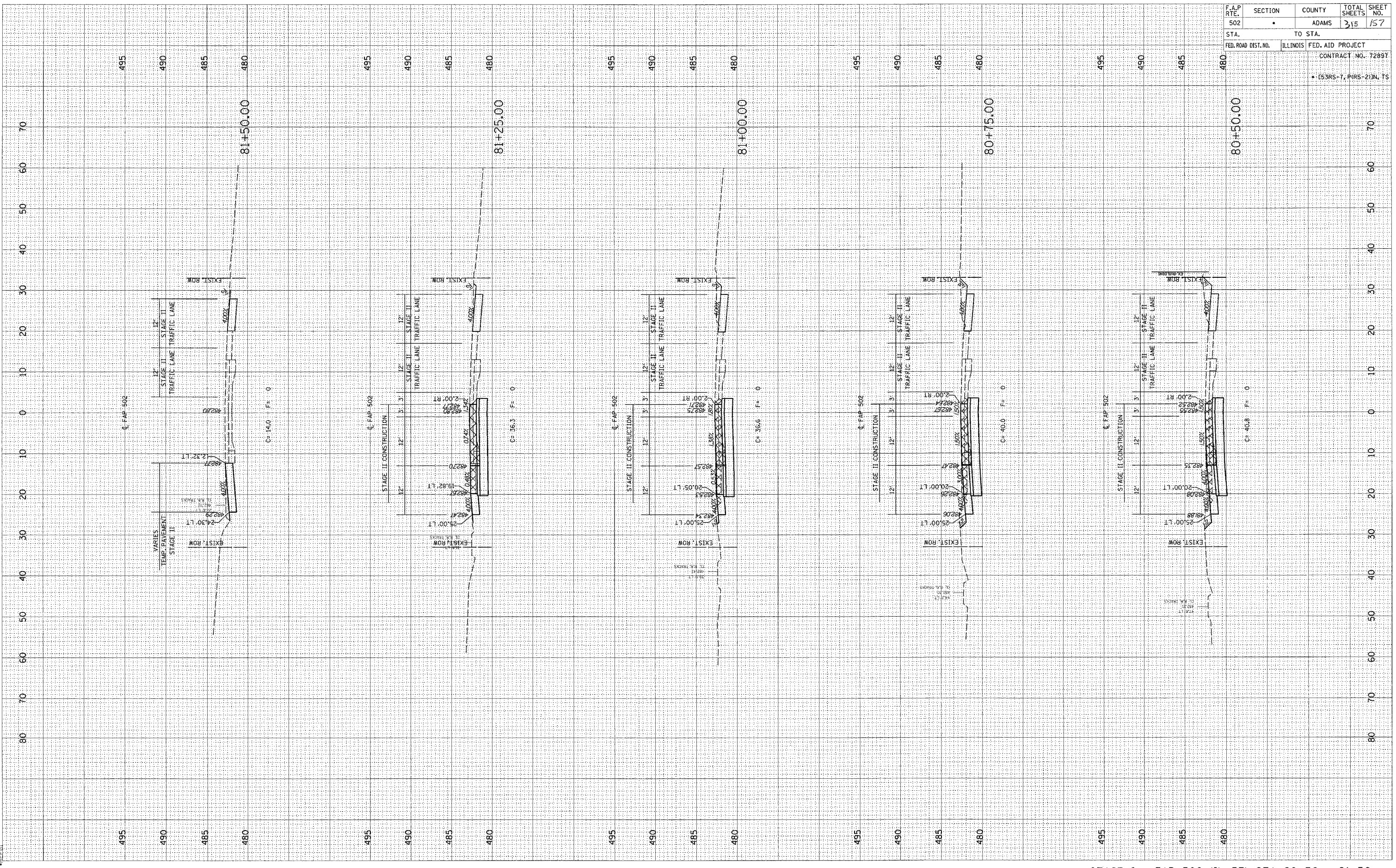

FINAL SURVEY  
 SURVEYED BY  
 PLOTTED BY  
 DATE  
 2/3/2005

ORIGINAL SURVEY  
 SURVEYED BY  
 PLOTTED BY  
 DATE  
 2/3/2005

c:\pro\_acts\d653004\woolpert\_080204  
 2/3/2005

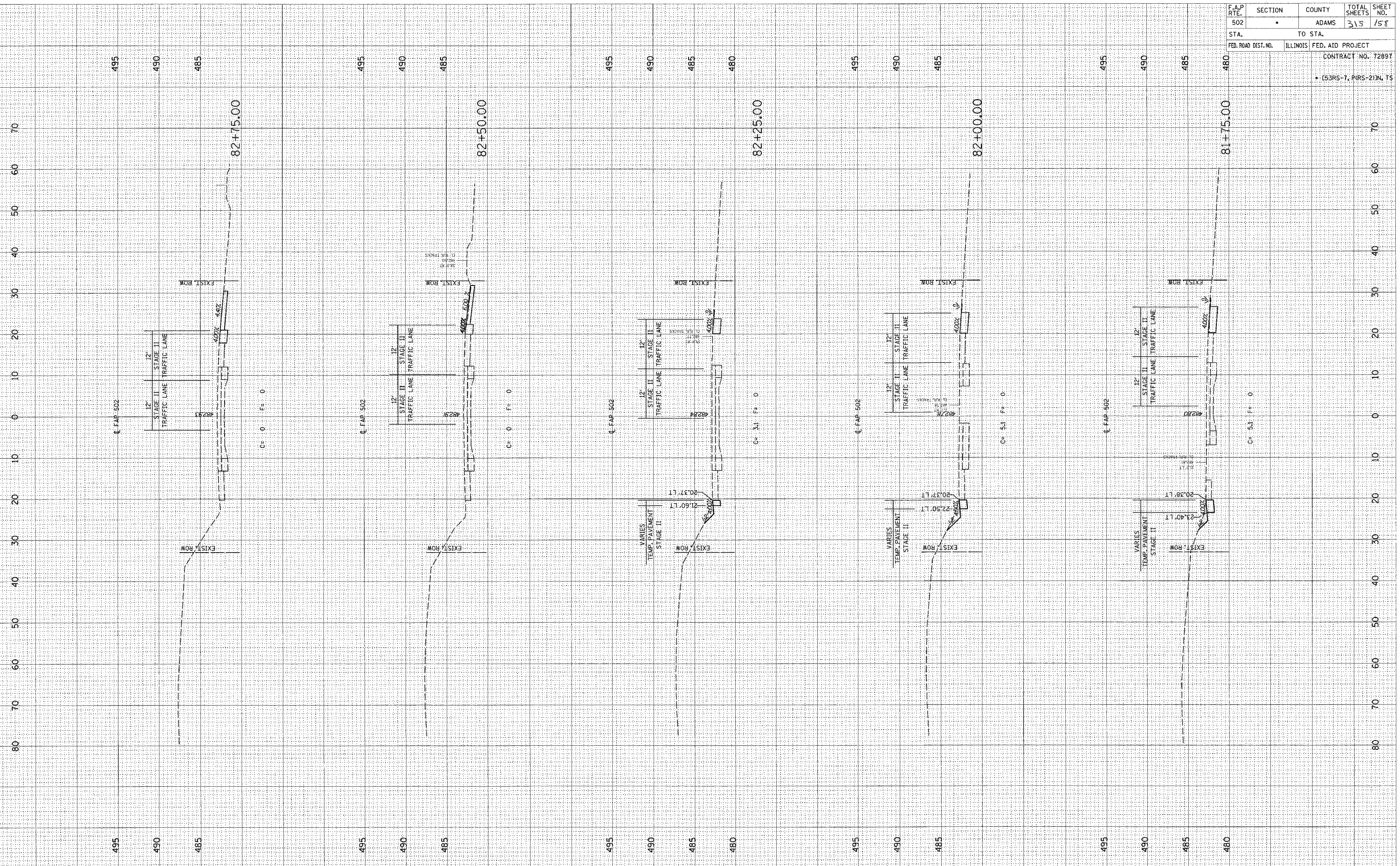

F.A.P. RTE. 502	SECTION •	COUNTY ADAMS	TOTAL SHEETS 315	SHEET NO. 158
STA. 81+75.00	TO STA. 82+75.00		CONTRACT NO. 72897	
FED. ROAD DIST. NO. ILLINOIS	FED. AID PROJECT		• (53RS-7, PIRS-2)N, TS	

FINAL SURVEY	REVISED	BY	DATE
NOTE BOOK	PLOTTED		
NO.	TEMPLATE		
	AREA		
	CHECKED		

ORIGINAL SURVEY	REVISED	BY	DATE
NOTE BOOK	PLOTTED		
NO.	TEMPLATE		
	AREA		
	CHECKED		

c:\projects\0653004\woolpert\_080204\2 XSHTS.DGN  
2/3/2005

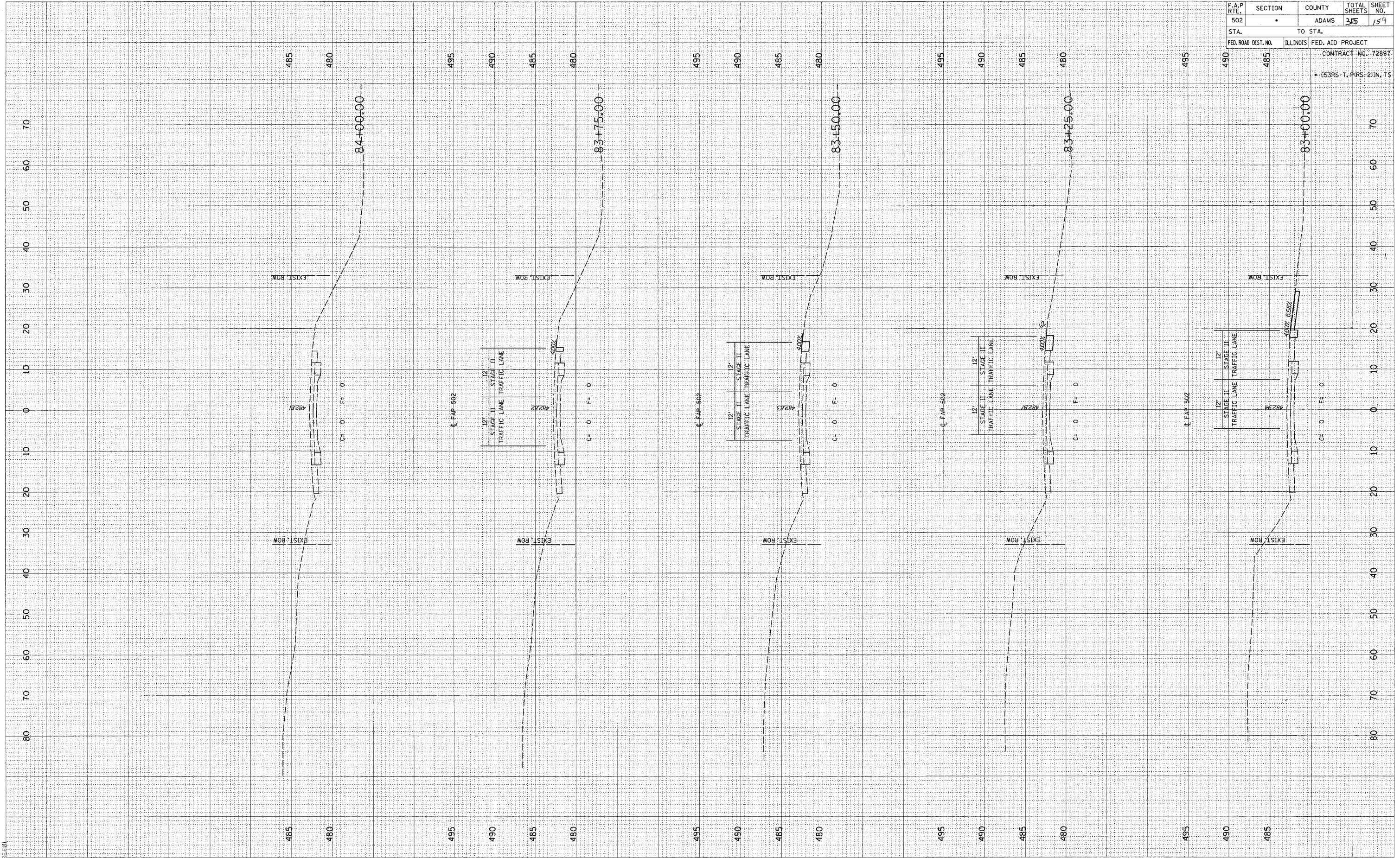

F.A.P. RTE.	SECTION	COUNTY	TOTAL SHEETS	SHEET NO.
502		ADAMS	315	159
STA.	TO STA.			
FED. ROAD DIST. NO.	ILLINOIS	FED. AID PROJECT		
		CONTRACT NO. 72697		
		• (53RS-7, P1RS-2)IN, TS		

SURVEYED  
 PLOTTED  
 NOTE BOOK  
 AREAS CHECKED

ORIGINAL  
 SURVEY  
 NOTE BOOK  
 AREAS CHECKED

DGN-SPEC  
 DATE-TIME  
 RECD

F.A.P. RTE.	SECTION	COUNTY	TOTAL SHEETS	SHEET NO.
502	.	ADAMS	315	160
STA.		TO STA.		
FED. ROAD DIST. NO.		ILLINOIS	FED. AID PROJECT	
465		CONTRACT NO. 72897		
* (53RS-7, PIRS-2)IN, TS				

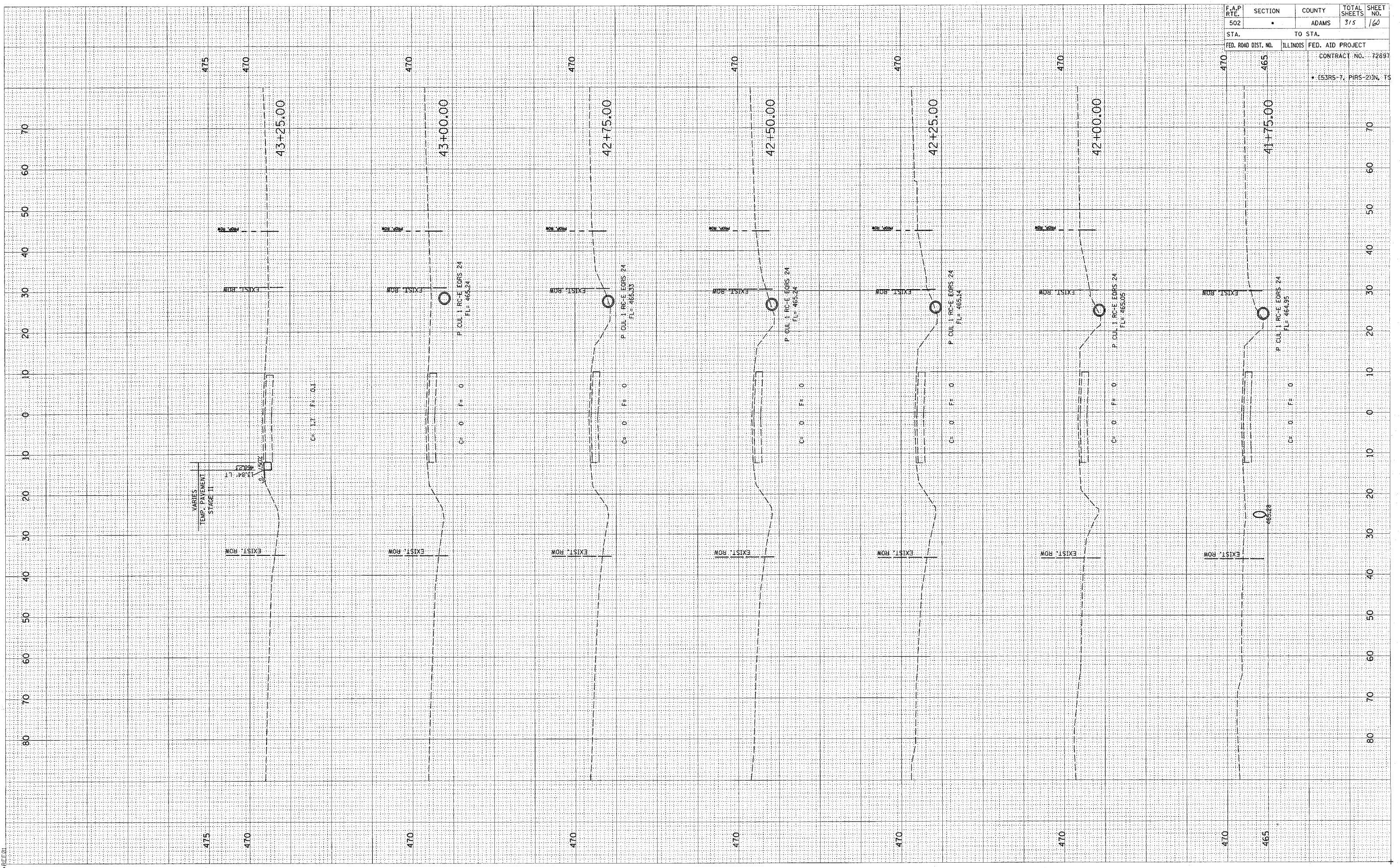

FINISH SURVEY DATE  
 SURVEYED BY  
 NOTE BOOK NO.  
 TEMPLATE NO.  
 AREAS CHECKED  
 NO.

ORIGINAL SURVEY DATE  
 SURVEYED BY  
 NOTE BOOK NO.  
 TEMPLATE NO.  
 AREAS CHECKED  
 NO.

c:\projects\0653004\woolpert\_080204\2\_xshts.dgn  
 2/3/2005  
 \*RECD

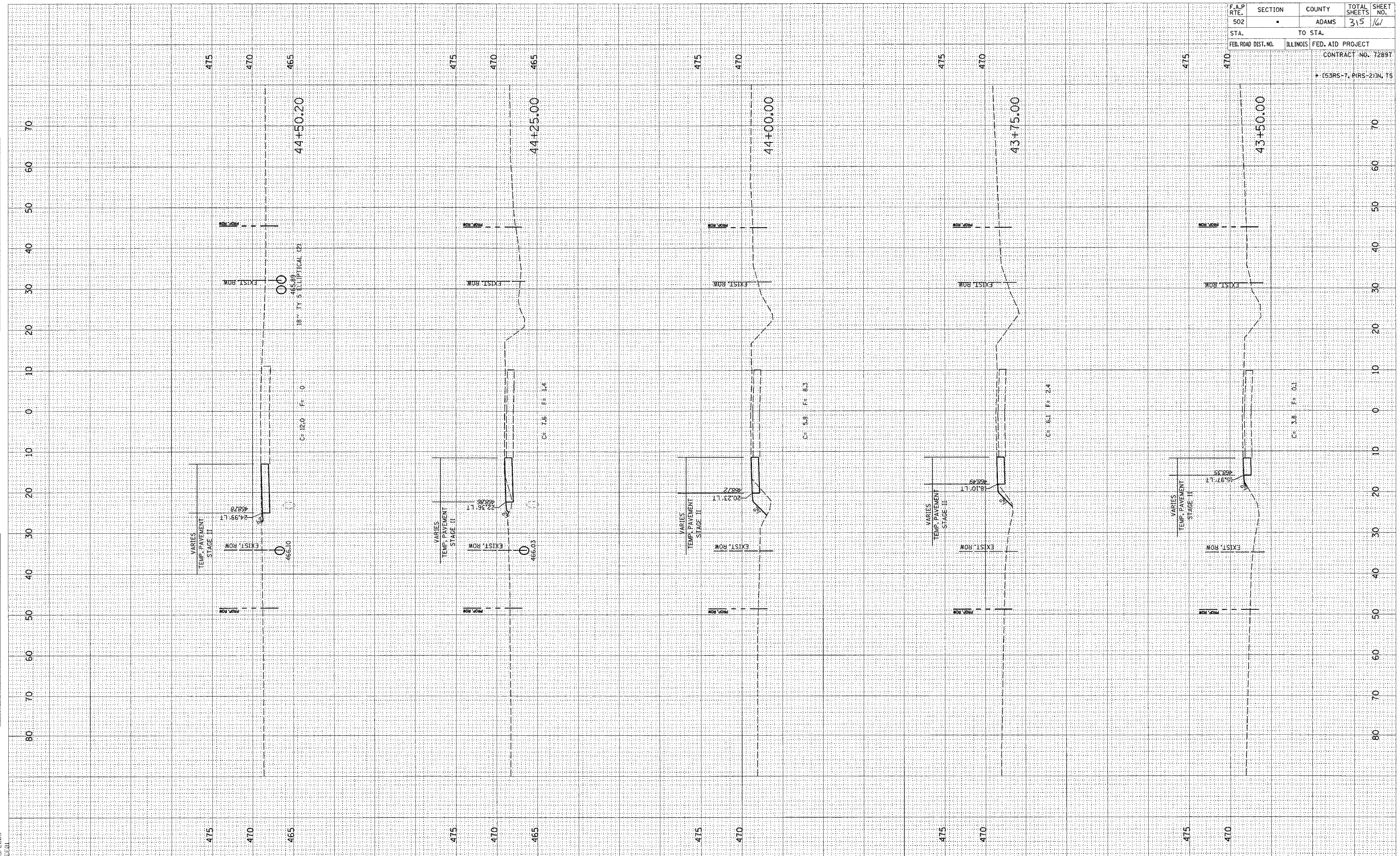

F.A.P. RTE.	SECTION	COUNTY	TOTAL SHEETS	SHEET NO.
502	•	ADAMS	315	161
STA.	TO STA.			
FED. ROAD DIST. NO.		ILLINOIS		FED. AID PROJECT
CONTRACT NO. 7289T				
• (53RS-7, P(RS-2))N, T5				

FINAL SURVEY  
 SURVEY PLOTTED  
 NOTE BOOK NO. \_\_\_\_\_  
 AREAS CHECKED

ORIGINAL SURVEY  
 SURVEY PLOTTED  
 NOTE BOOK NO. \_\_\_\_\_  
 AREAS CHECKED

G:\pro\jsets\0653004\woolpert\_080204\XSTS\XSTS.DGN  
 2/3/2005

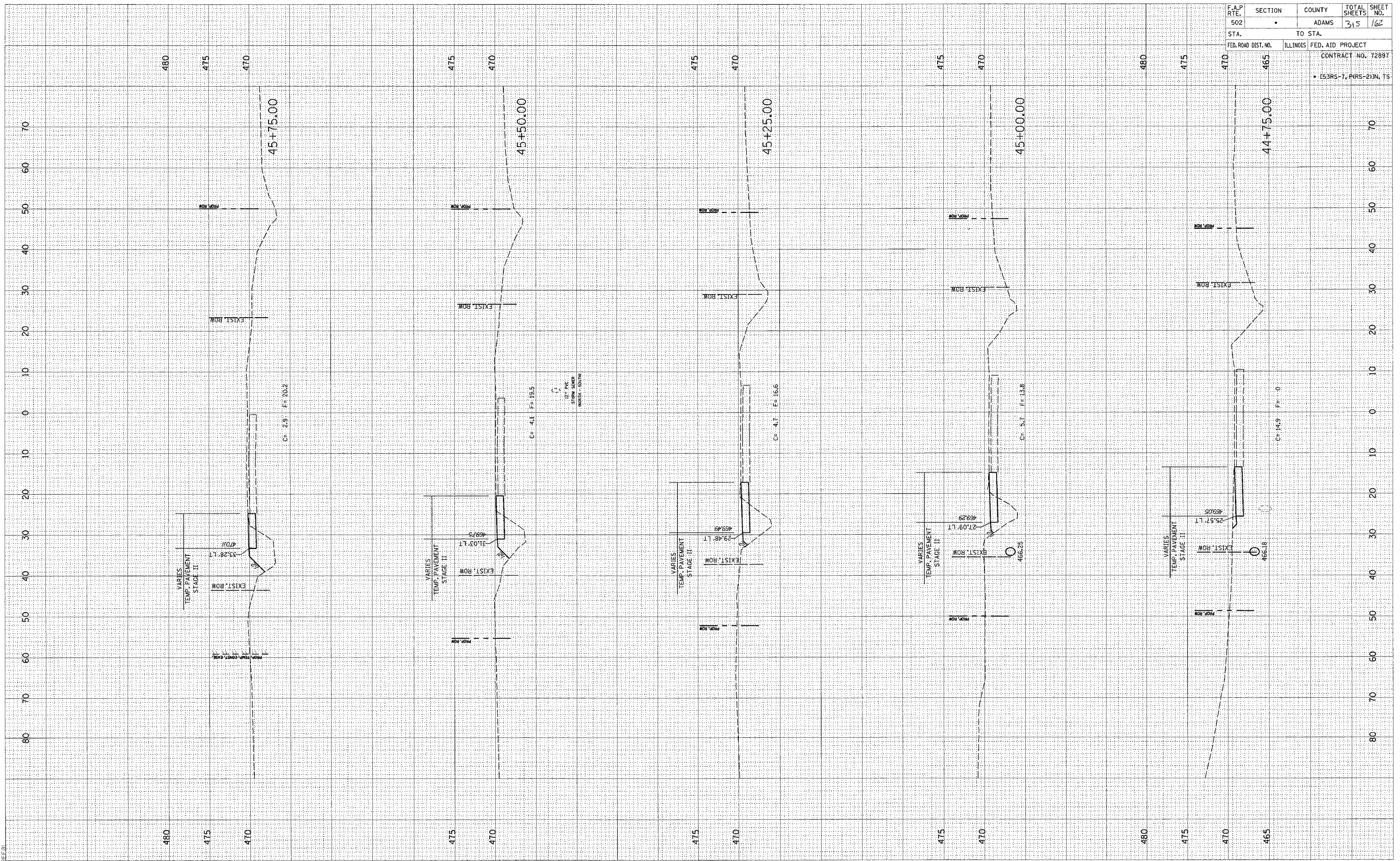

F.A.P. RTE. 502	SECTION •	COUNTY ADAMS	TOTAL SHEETS 315	SHEET NO. 162
STA. 465	TO STA. 470		CONTRACT NO. 72897	
FED. ROAD DIST. NO.	ILLINOIS	FED. AID PROJECT		
• (53RS-7, PARS-2) IN. TS				

FINAL SURVEY	SURVEYED	BY	DATE
NOTE BOOK	PLOTTED		
NO.	AREAS CHECKED		

ORIGINAL SURVEY	SURVEYED	BY	DATE
NOTE BOOK	PLOTTED		
NO.	AREAS CHECKED		

c:\projects\0653004\woolpert\_060204\2\_XSHT\_060204.dwg  
2/3/2005  
PBE:01

F.A.P. RTE.	SECTION	COUNTY	TOTAL SHEETS	SHEET NO.
502		ADAMS	215	163
STA.	TO STA.			
FED. ROAD DIST. NO.	ILLINOIS	FED. AID PROJECT		
CONTRACT NO. 72897				
• (53RS-1, P(RS-2))N, TS				

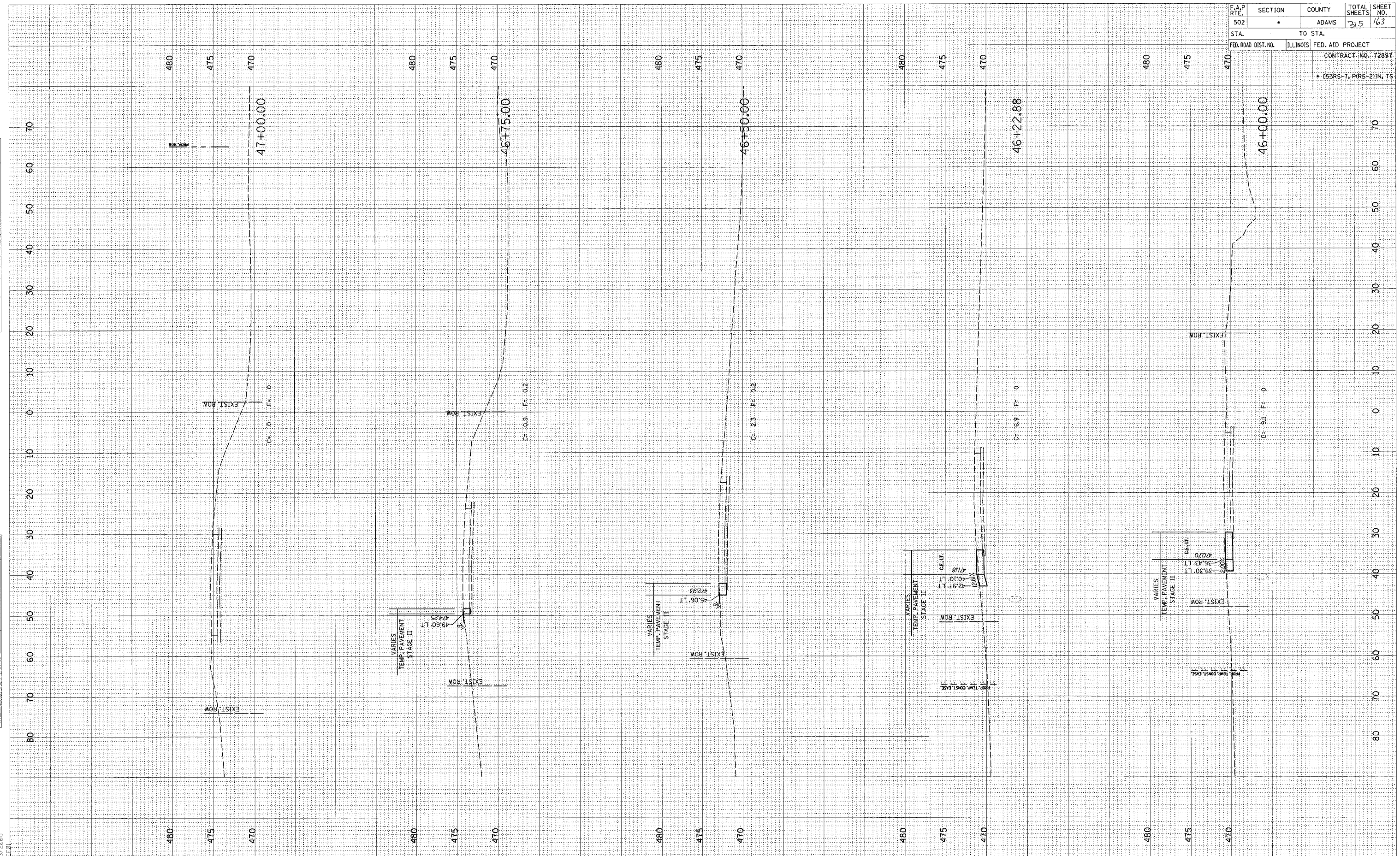

FINAL SURVEY SURVEYED PLOTTED CHECKED BY DATE

ORIGINAL SURVEY SURVEYED PLOTTED CHECKED BY DATE

2/3/2005

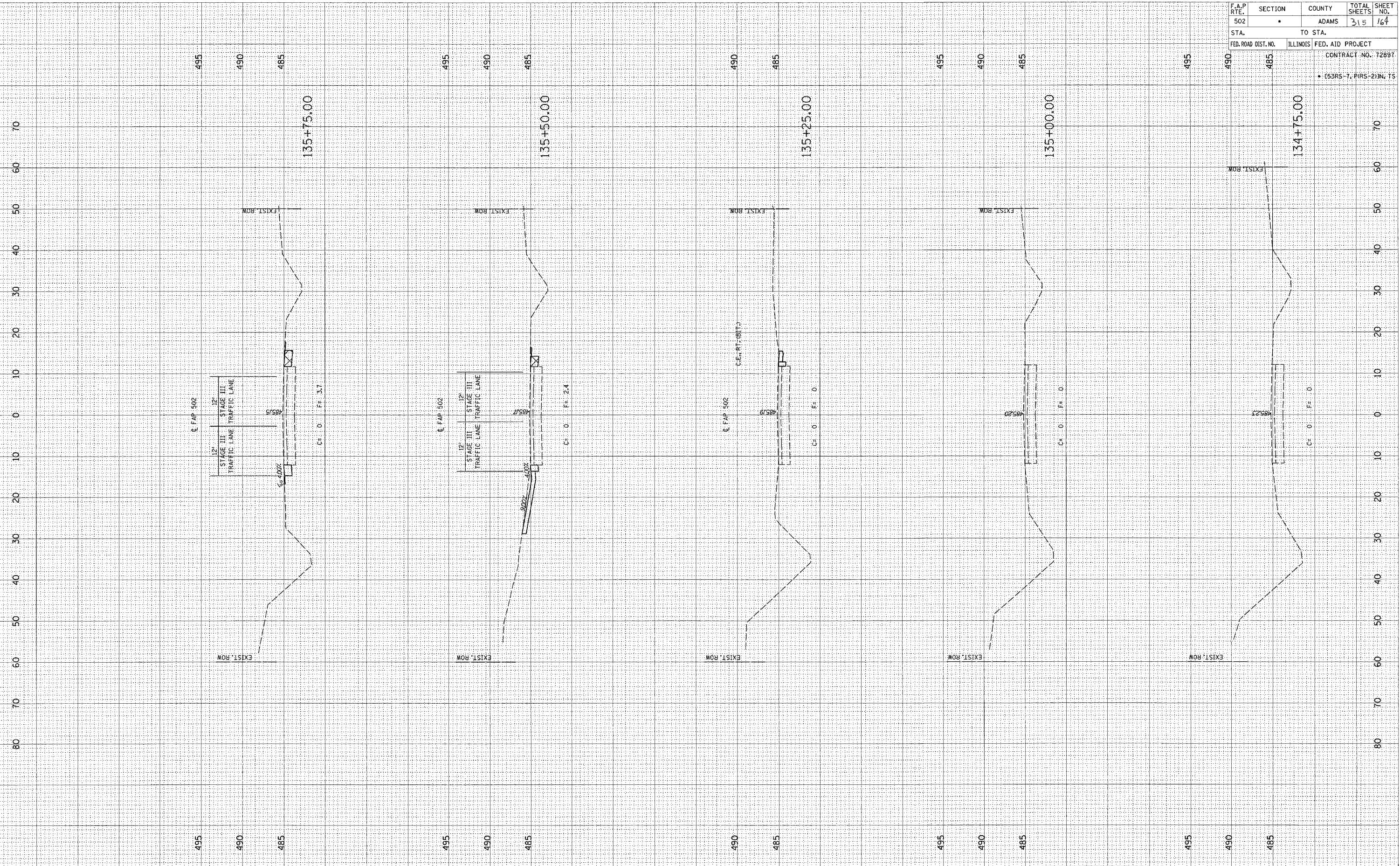

F.A.P. RTE. 502	SECTION	COUNTY ADAMS	TOTAL SHEETS 315	SHEET NO. 164
STA. 134+75.00	TO STA. 135+75.00			
FED. ROAD DIST. NO.	ILLINOIS FED. AID PROJECT			
	CONTRACT NO. 72897			
	• (53RS-7, PIRS-2) IN. TS			



FINAL SURVEY SURVEYED BY DATE  
 PLOTTED BY DATE  
 NOTE BOOK NO. AREA CHECKED

ORIGINAL SURVEY SURVEYED BY DATE  
 PLOTTED BY DATE  
 NOTE BOOK NO. AREA CHECKED

d:\projects\0653004\woolpert\_080204\33\_xshts.dwg  
 2/3/2005  
 \*REF:01

F.A.P. RTE.	SECTION	COUNTY	TOTAL SHEETS	SHEET NO.
502		ADAMS	215	165
STA.	TO STA.			
FED. ROAD DIST. NO.	ILLINOIS	FED. AID PROJECT		
		CONTRACT NO. 7289T		
		• (53RS-7, PRRS-2)IN, TS		

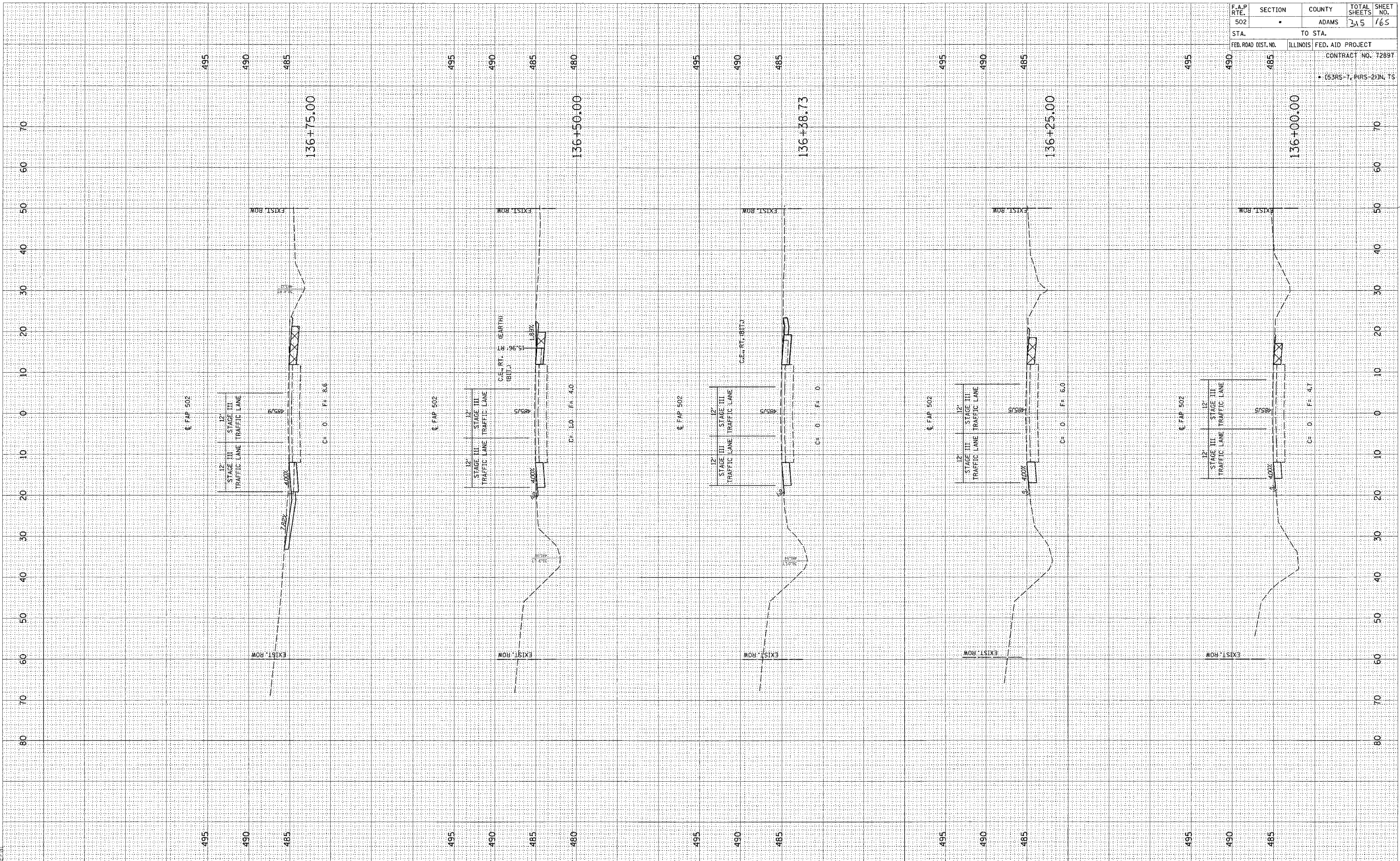

FINAL SURVEY SURVEYED PLOTTED TEMPLATE AREAS CHECKED BY DATE

ORIGINAL SURVEY SURVEYED PLOTTED TEMPLATE AREAS CHECKED BY DATE

C:\p05\sets\0653004\woolpert\_080204\S3 XSHTS.DGN  
2/2/2005  
FILE 01

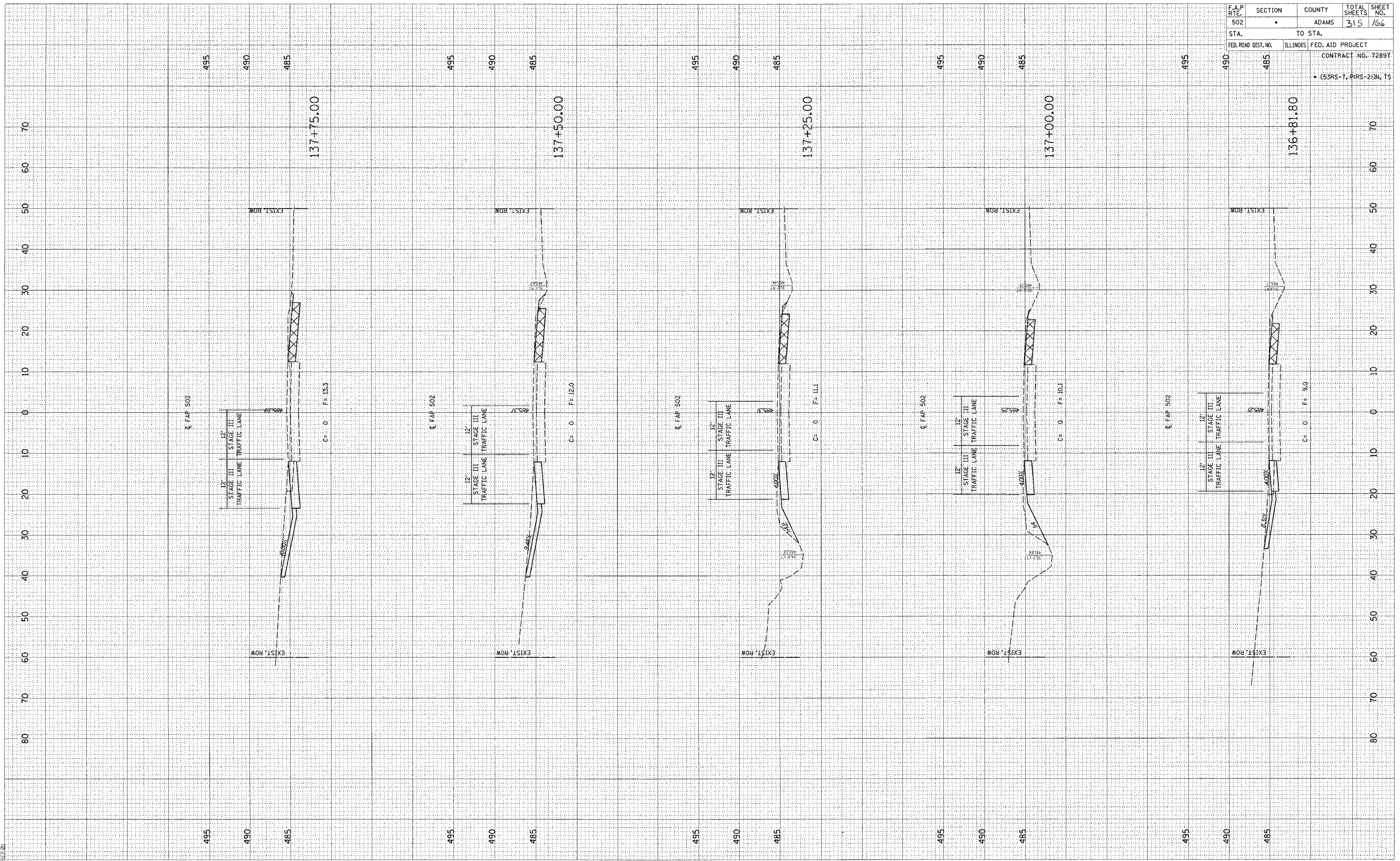

F.A.P. RTE. 502	SECTION •	COUNTY ADAMS	TOTAL SHEETS 315	SHEET NO. 106
STA. 490	TO STA. 485		FED. AID PROJECT CONTRACT NO. 7289T • (53RS-7, P(RS-2)N, TS	

FINAL SURVEY SUBMITTED SURVEY PLOTTED NOTE BOOK TEMPLATE AREAS CHECKED BY DATE

ORIGINAL SURVEY SUBMITTED SURVEY PLOTTED NOTE BOOK TEMPLATE AREAS CHECKED BY DATE

G:\projects\0653004\woolpert\_080204\3 SHS.DGN  
2/3/2005

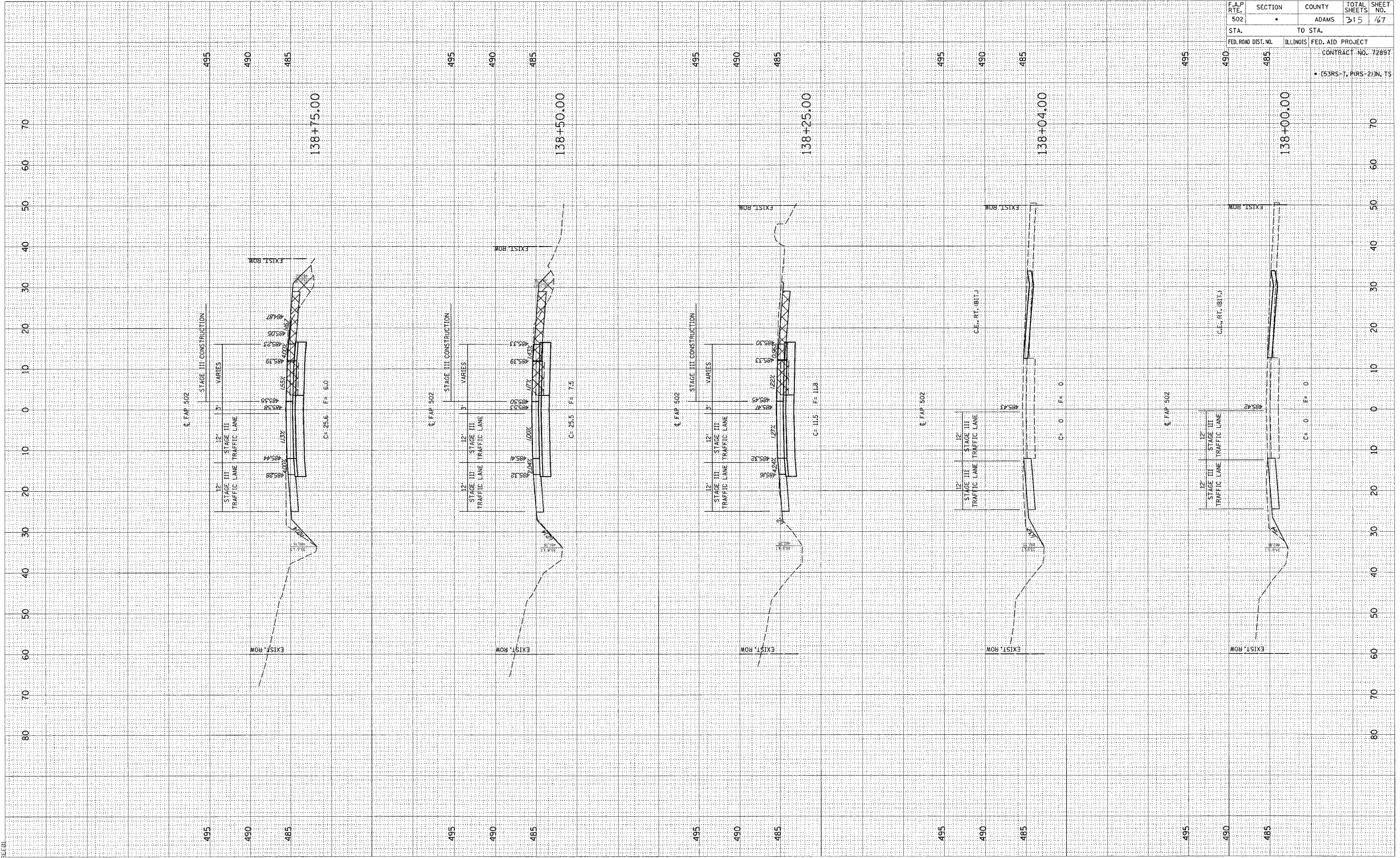

F.A.P. RTE. 502	SECTION •	COUNTY ADAMS	TOTAL SHEETS 315	SHEET NO. 47
STA. 502	TO STA.			
FED. ROAD DIST. NO.	ILLINOIS	FED. AID PROJECT		
CONTRACT NO. 72897				
• (53RS-7, PRS-2)N, TS				

FINAL SURVEY SURVEYED PLOTTED NOTE BOOK NO. BY DATE

ORIGINAL SURVEY SURVEYED PLOTTED NOTE BOOK NO. BY DATE

c:\projects\653004\woolpert\_080204\33\_XSHTS\33\_XSHTS.DGN  
2/3/2005

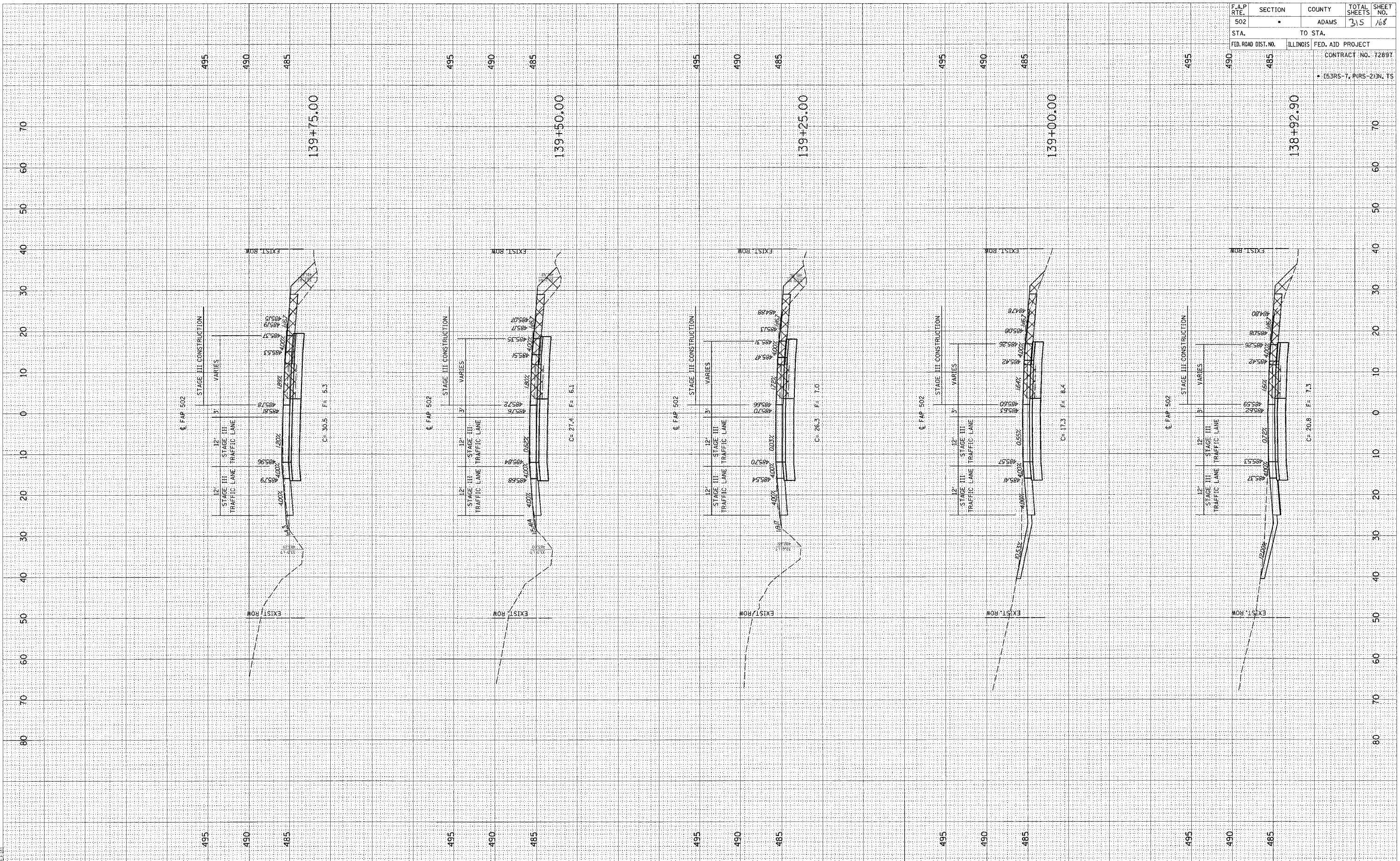

F.A.P. RTE.	SECTION	COUNTY	TOTAL SHEETS	SHEET NO.
502	•	ADAMS	315	168
STA. TO STA.		ILLINOIS FED. AID PROJECT		
FED. ROAD DIST. NO.		CONTRACT NO. 72897		
• (53RS-7, PIRS-2)IN. TS				

FINAL SURVEY SURVEYED BY DATE  
 SURVEY PLOTTED BY DATE  
 NOTE BOOK NO. BY DATE  
 AREAS CHECKED BY DATE

ORIGINAL SURVEY SURVEYED BY DATE  
 SURVEY PLOTTED BY DATE  
 NOTE BOOK NO. BY DATE  
 AREAS CHECKED BY DATE

c:\p\c\projects\d653004\woolpert\_080204\33 xshts.dgn  
 2/3/2005  
 \*REG1

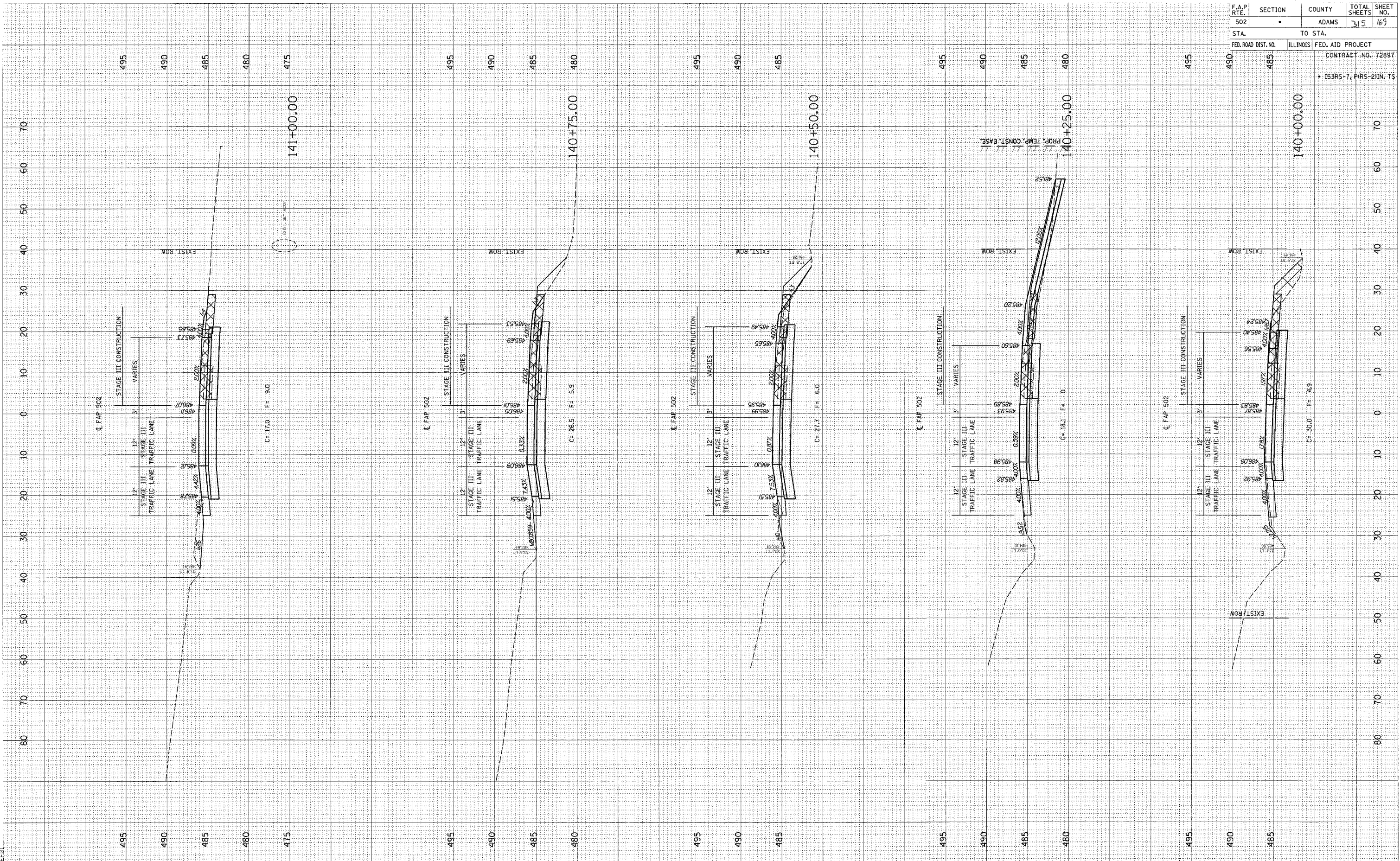

F.A.P. RTE.	SECTION	COUNTY	TOTAL SHEETS	SHEET NO.
502		ADAMS	115	169
STA. 140+00.00		TO STA. 141+00.00		
FED. ROAD DIST. NO.		ILLINOIS FED. AID PROJECT		
		CONTRACT NO. 72887		
		• (53RS-7, PIRS-2)N, TS		

FINAL SURVEY	SURVEYED	BY	DATE
NOTE BOOK	PLOTTED		
NO.	TEMPLATE		
	AREAS CHECKED		

ORIGINAL SURVEY	SURVEYED	BY	DATE
NOTE B	PLOTTED		
NO.	TEMPLATE		
	AREAS CHECKED		

c:\p\projects\6653004\woolpert\_080204\3.XSHTS.DGN  
2/3/2005

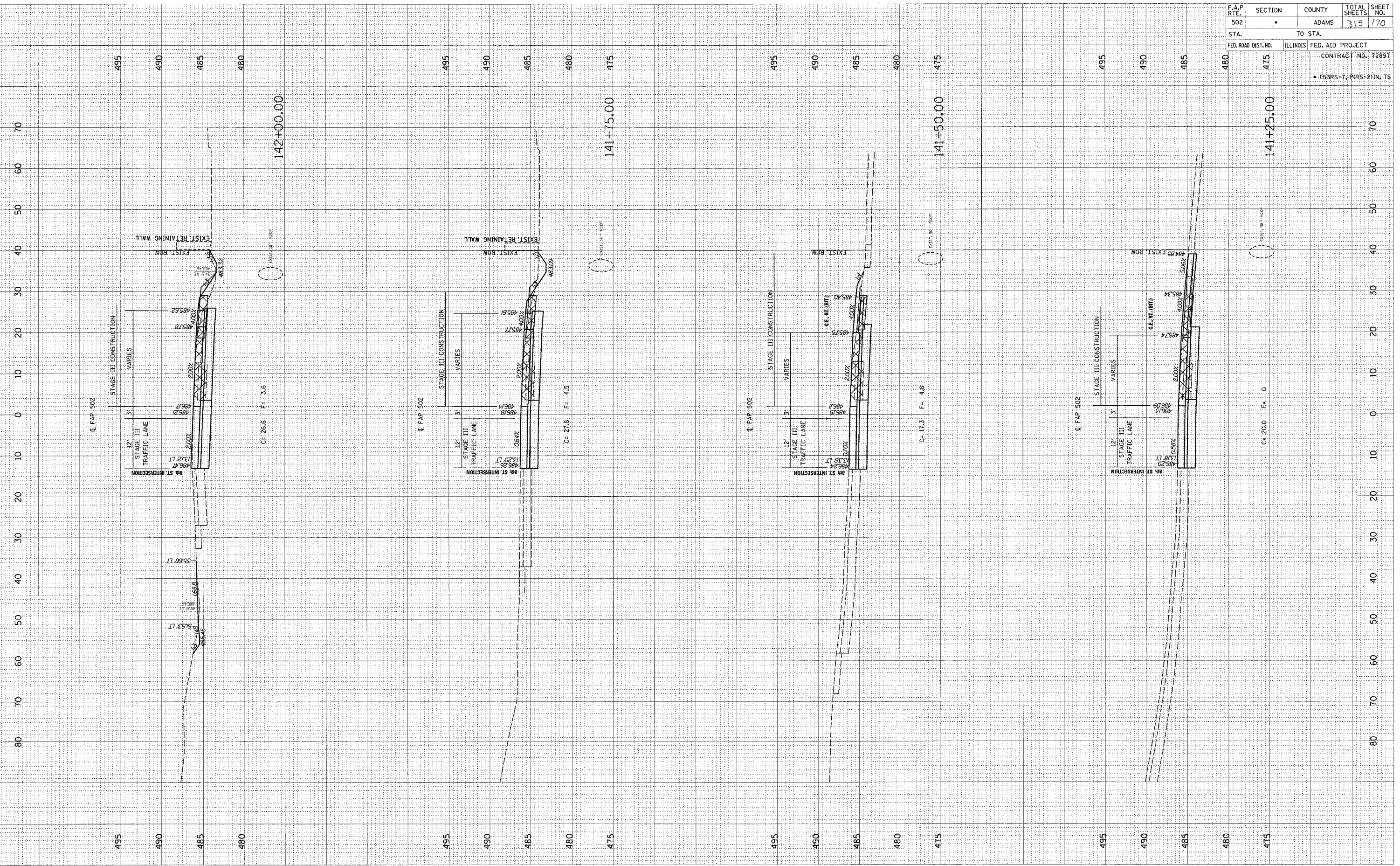

F.A.P. RTE.	SECTION	COUNTY	TOTAL SHEETS	SHEET NO.
502		ADAMS	315	170
STA.	TO STA.			
FED. ROAD DIST. NO.	ILLINOIS	FED. AID PROJECT		
		CONTRACT NO. 7289T		
		• (53RS-7, P1RS-2)IN; TS		

BY \_\_\_\_\_ DATE \_\_\_\_\_  
 SHARDED SURVEY \_\_\_\_\_  
 PLOTTED \_\_\_\_\_  
 NOTE BOOK \_\_\_\_\_  
 AREAS \_\_\_\_\_  
 AREA CHECKED \_\_\_\_\_  
 NO. \_\_\_\_\_

BY \_\_\_\_\_ DATE \_\_\_\_\_  
 ORIGINAL SURVEY \_\_\_\_\_  
 PLOTTED \_\_\_\_\_  
 NOTE BOOK \_\_\_\_\_  
 AREAS \_\_\_\_\_  
 AREA CHECKED \_\_\_\_\_  
 NO. \_\_\_\_\_

c:\projects\d653004\woolpert\_080204\3\_xst3.dwg  
 2/3/2005  
 \*REF:01

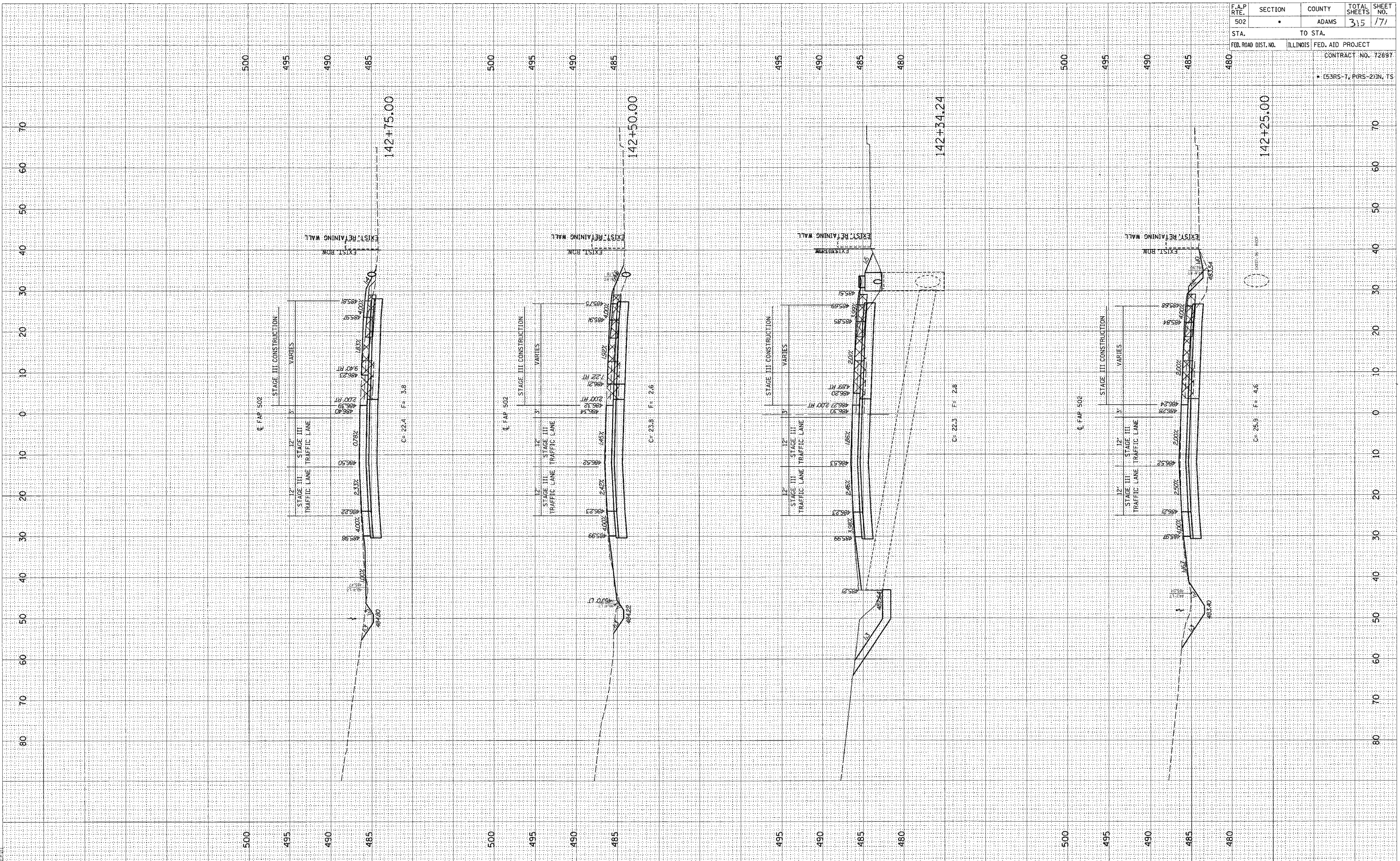

F.A.P. RTE.	SECTION	COUNTY	TOTAL SHEETS	SHEET NO.
502	ADAMS	ADAMS	315	171
STA. 502	TO STA.			
FED. ROAD DIST. NO.	ILLINOIS	FED. AID PROJECT	CONTRACT NO. 72897	
• (53RS-7, P(RS-2))N, TS				

FINAL SURVEY BY DATE  
 SURVEYED PLOTTED  
 NOTE BOOK AREA  
 NO. AREAS CHECKED

ORIGINAL SURVEY BY DATE  
 SURVEYED PLOTTED  
 NOTE BOOK AREA  
 NO. AREAS CHECKED

c:\p\o\ects\d653004\woolpert\_080204  
 2/3/2005  
 \*\*REF:01

F.A.P. RTE.	SECTION	COUNTY	TOTAL SHEETS	SHEET NO.
502	•	ADAMS	315	172
STA.	TO STA.			
FED. ROAD DIST. NO.	ILLINOIS	FED. AID PROJECT		
		CONTRACT NO. 72897		
		• (53RS-7, PIR5-2)IN, TS		

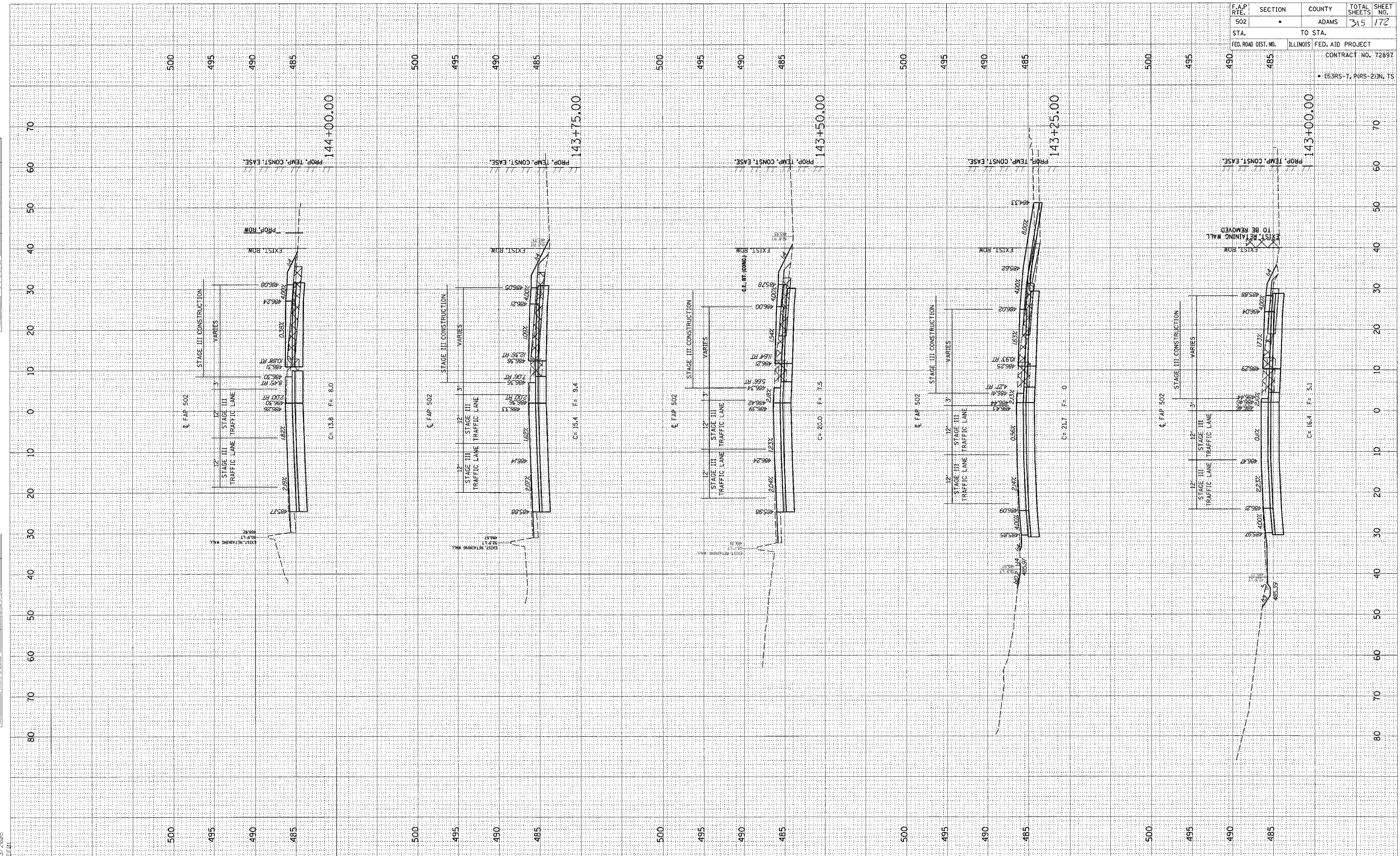



FINAL SURVEY SHEET  
 SURVEY PLOTTED  
 DATE 2/3/2005  
 BY [REDACTED]

ORIGINAL SURVEY SHEET  
 SURVEY PLOTTED  
 DATE 2/3/2005  
 BY [REDACTED]

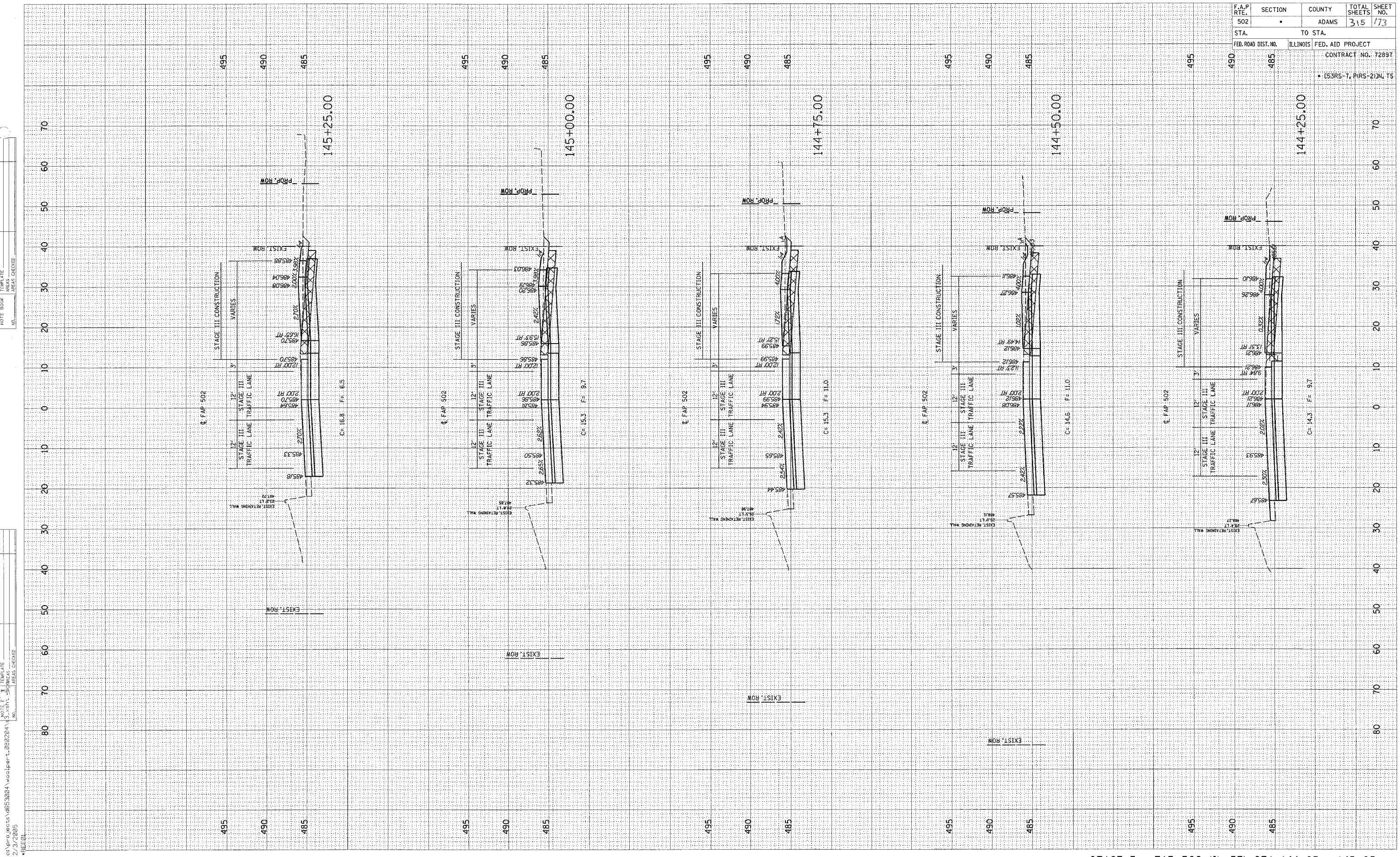

F.A.P. RTE.	SECTION	COUNTY	TOTAL SHEETS	SHEET NO.
502		ADAMS	315	173
STA. 490 TO STA. 485		FED. AID PROJECT		
FED. ROAD DIST. NO. ILLINOIS		CONTRACT NO. 7289T		
• (E53RS-T, PIRS-2)JN, TS				

FINAL SURVEY SUBMITTED SURVEY PLOTTED TEMPLATE AREAS CHECKED BY DATE

ORIGINAL SURVEY SUBMITTED SURVEY PLOTTED TEMPLATE AREAS CHECKED BY DATE

c:\projects\d653004\woolpert\_090204\3 XSHTS.DGN  
2/3/2005

F.A.P. RTE. 502	SECTION •	COUNTY ADAMS	TOTAL SHEETS 315	SHEET NO. 174
STA. 490	TO STA. 485		FED. AID PROJECT CONTRACT NO. 72897	
ILLINOIS				
• (53RS-7, PRS-2)N, TS				

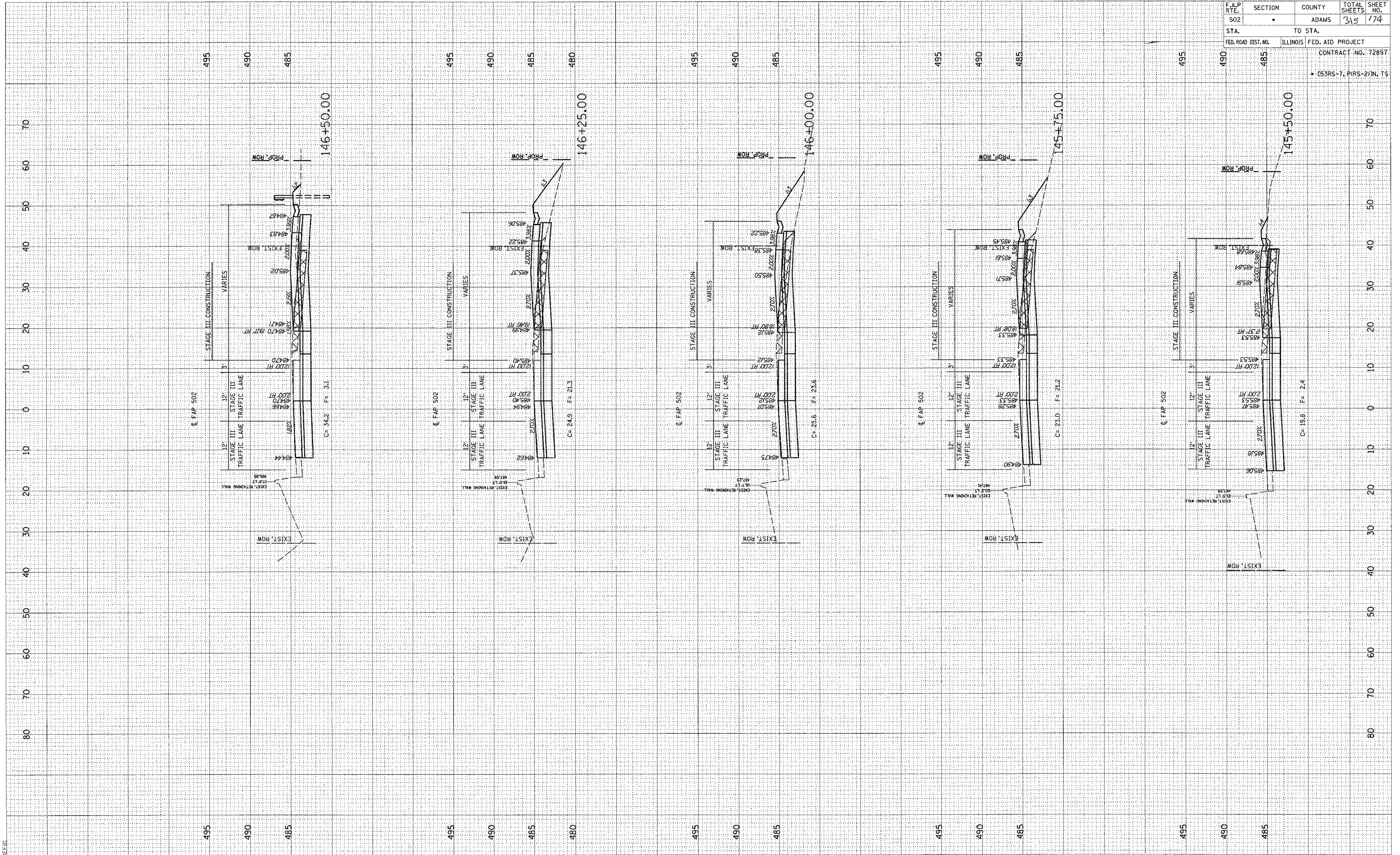

DATE: \_\_\_\_\_ BY: \_\_\_\_\_  
 SURVEYED: \_\_\_\_\_  
 PLOTTED: \_\_\_\_\_  
 CHECKED: \_\_\_\_\_  
 AREA CHECKER: \_\_\_\_\_

DATE: \_\_\_\_\_ BY: \_\_\_\_\_  
 ORIGINAL SURVEY: \_\_\_\_\_  
 PLOTTED: \_\_\_\_\_  
 CHECKED: \_\_\_\_\_  
 AREA CHECKER: \_\_\_\_\_

2/3/2005  
 REF: 01

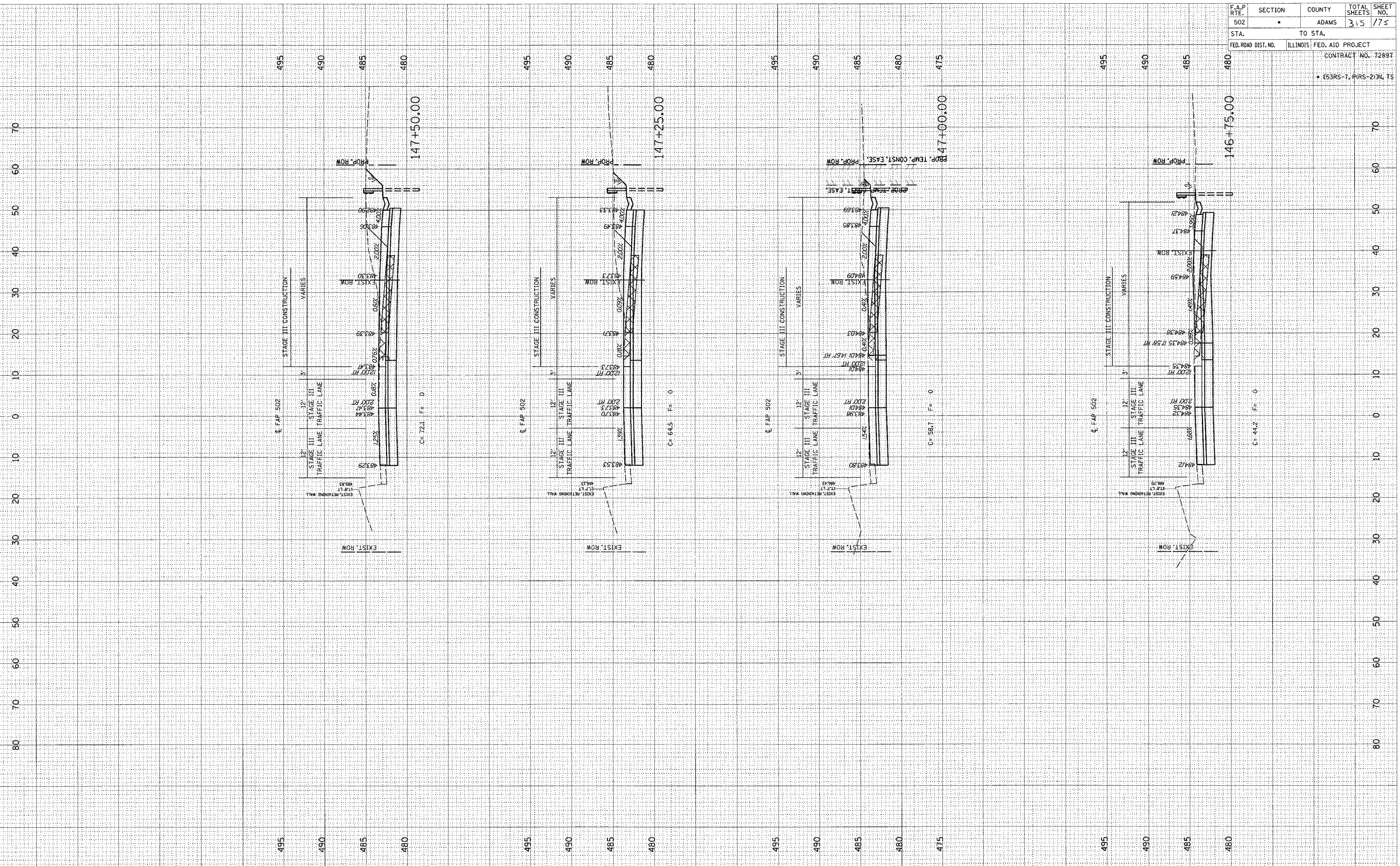

F.A.P. RTE.	SECTION	COUNTY	TOTAL SHEETS	SHEET NO.
502	ADAMS	ADAMS	315	775
STA. TO STA.		ILLINOIS FED. AID PROJECT		
FED. ROAD DIST. NO.		CONTRACT NO. 72897		
• (53RS-7, PIRS-2) IN TS				

FINAL SURVEY  
 SURVEYED PLOTTED  
 NOTE BOOK TEMPLATE  
 AREAS CHECKED  
 BY DATE

ORIGINAL SURVEY  
 SURVEYED PLOTTED  
 NOTE BOOK TEMPLATE  
 AREAS CHECKED  
 BY DATE

c:\projects\0653004\woolpert\_060204\33\_XSHT.dgn  
 2/3/2005

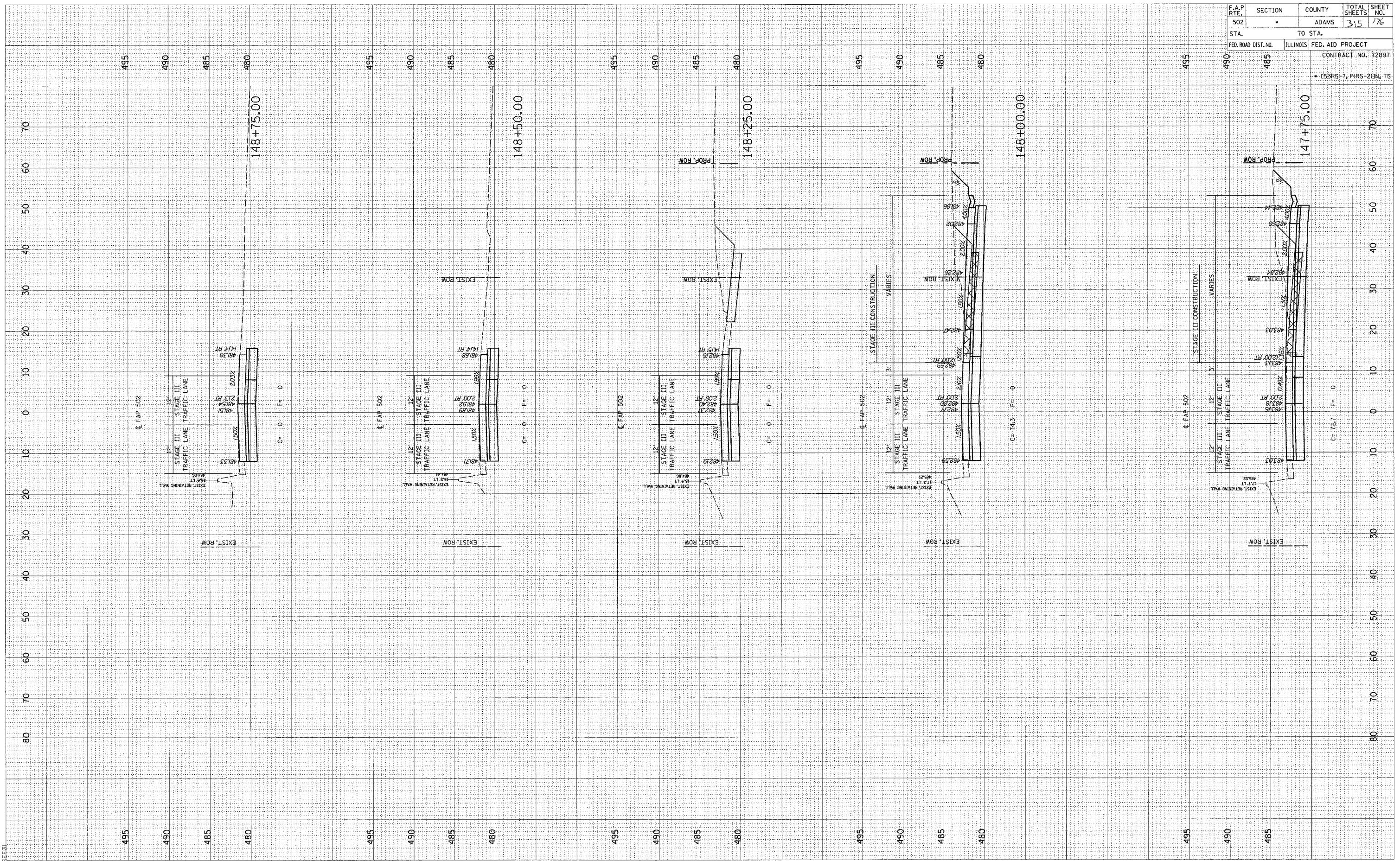

F.A.P. RTE.	SECTION	COUNTY	TOTAL SHEETS	SHEET NO.
502		ADAMS	315	176
STA.	TO STA.			
FED. ROAD DIST. NO.	ILLINOIS	FED. AID PROJECT		
		CONTRACT NO. 72897		
		• (53R5-7, P1R5-2)IN, TS		

FINISH SURVEY BY DATE  
 SUPERVISED BY DATE  
 NOTE BOOK NO. DATE  
 TEMPLATE AREA CHECKED

ORIGINAL SURVEY BY DATE  
 PLOTTED BY DATE  
 NOTE BOOK NO. DATE  
 TEMPLATE AREA CHECKED

c:\projects\d653004\woolpert\_080204\3-xsh.t  
 2/3/2005  
 \*BEE01

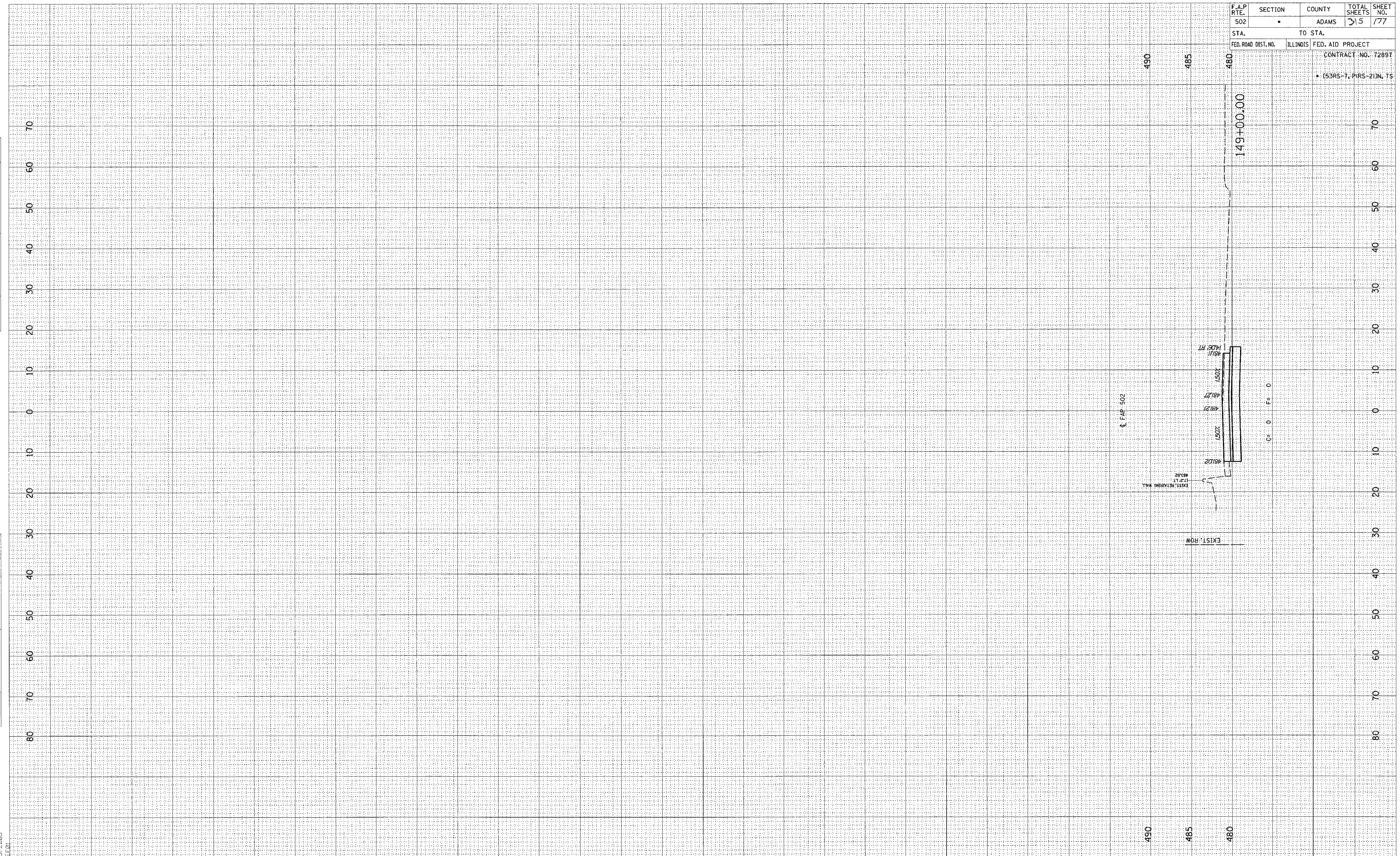

F.A.P. RTE.	SECTION	COUNTY	TOTAL SHEETS	SHEET NO.
502	*	ADAMS	215	177
STA.	TO STA.			
FED. ROAD DIST. NO.	ILLINOIS	FED. AID PROJECT	CONTRACT NO. 7289T	
* (53RS-7, PIRS-2) IN TS				

FINAL SURVEY BY DATE  
 SURVEYED BY DATE  
 NOTE BOOK NO.  
 TEMPLATE NO.  
 AREAS CHECKED

ORIGINAL SURVEY BY DATE  
 SURVEYED BY DATE  
 NOTE BOOK NO.  
 TEMPLATE NO.  
 AREAS CHECKED

c:\projects\d653004\woolpert\_080204\3\_xsh.t  
 2/3/2005  
 \*FILED\*

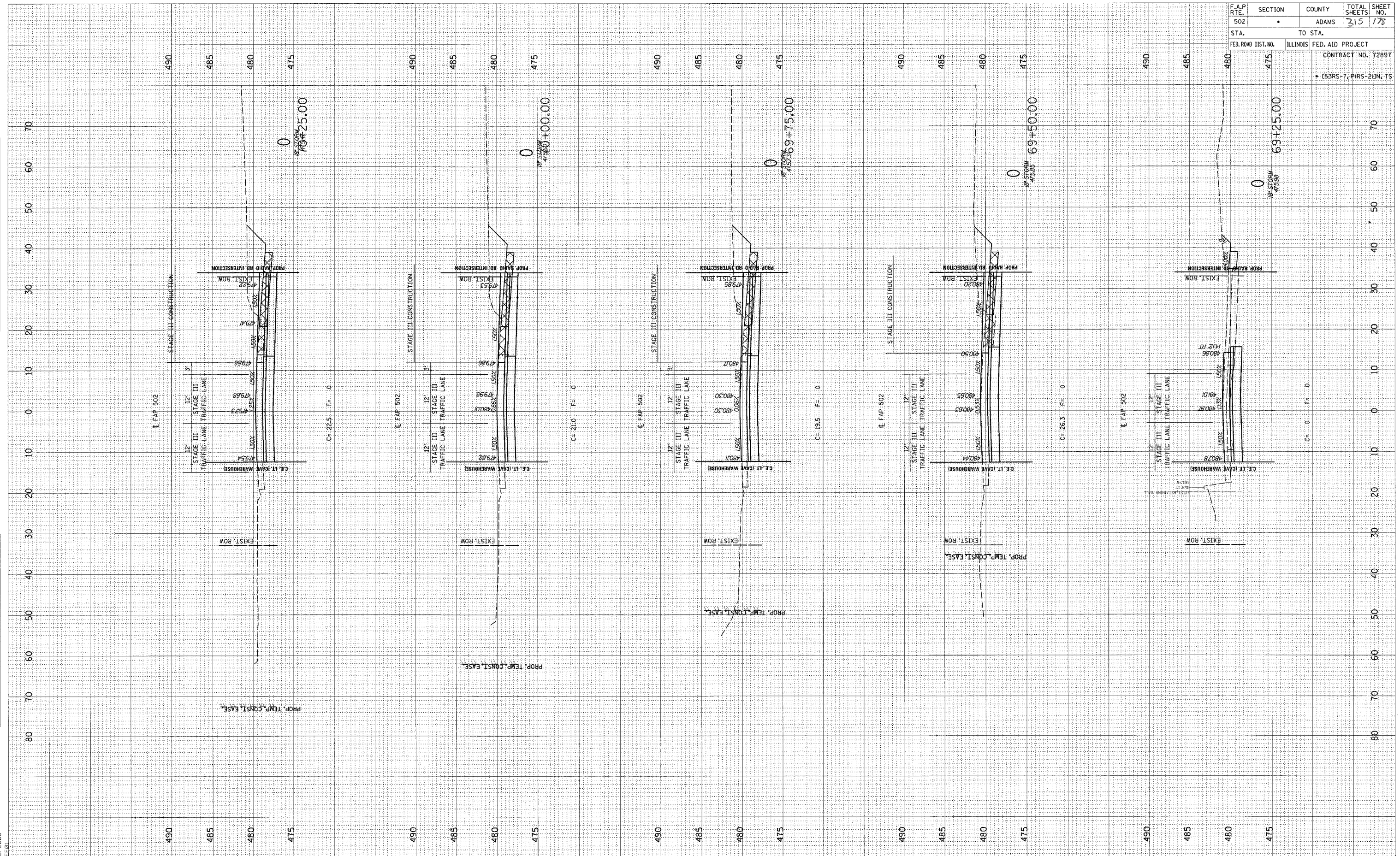

F.A.P. RTE.	SECTION	COUNTY	TOTAL SHEETS	SHEET NO.
502		ADAMS	215	178
STA.	TO STA.			
FED. ROAD DIST. NO.	ILLINOIS		FED. AID PROJECT	
			CONTRACT NO. 72897	
			• (53RS-7, PRS-2)N, TS	

BY: \_\_\_\_\_ DATE: \_\_\_\_\_  
 SURVEYED: \_\_\_\_\_  
 PLOTTED: \_\_\_\_\_  
 NOTE BOOK: \_\_\_\_\_  
 AREAS CHECKED: \_\_\_\_\_

BY: \_\_\_\_\_ DATE: \_\_\_\_\_  
 SURVEYED: \_\_\_\_\_  
 PLOTTED: \_\_\_\_\_  
 NOTE BOOK: \_\_\_\_\_  
 AREAS CHECKED: \_\_\_\_\_

c:\proj\proj\d653004\woolpert\_080204\3-XS1111  
 2/3/2005  
 \*REF:01

F.A.P. RTE. 502	SECTION	COUNTY ADAMS	TOTAL SHEETS 315	SHEET NO. 179
STA. 70+00	TO STA. 71+25			
FED. ROAD DIST. NO. ILLINOIS	FED. AID PROJECT CONTRACT NO. 72897			
* (53RS-7, PIRS-2)N, TS				

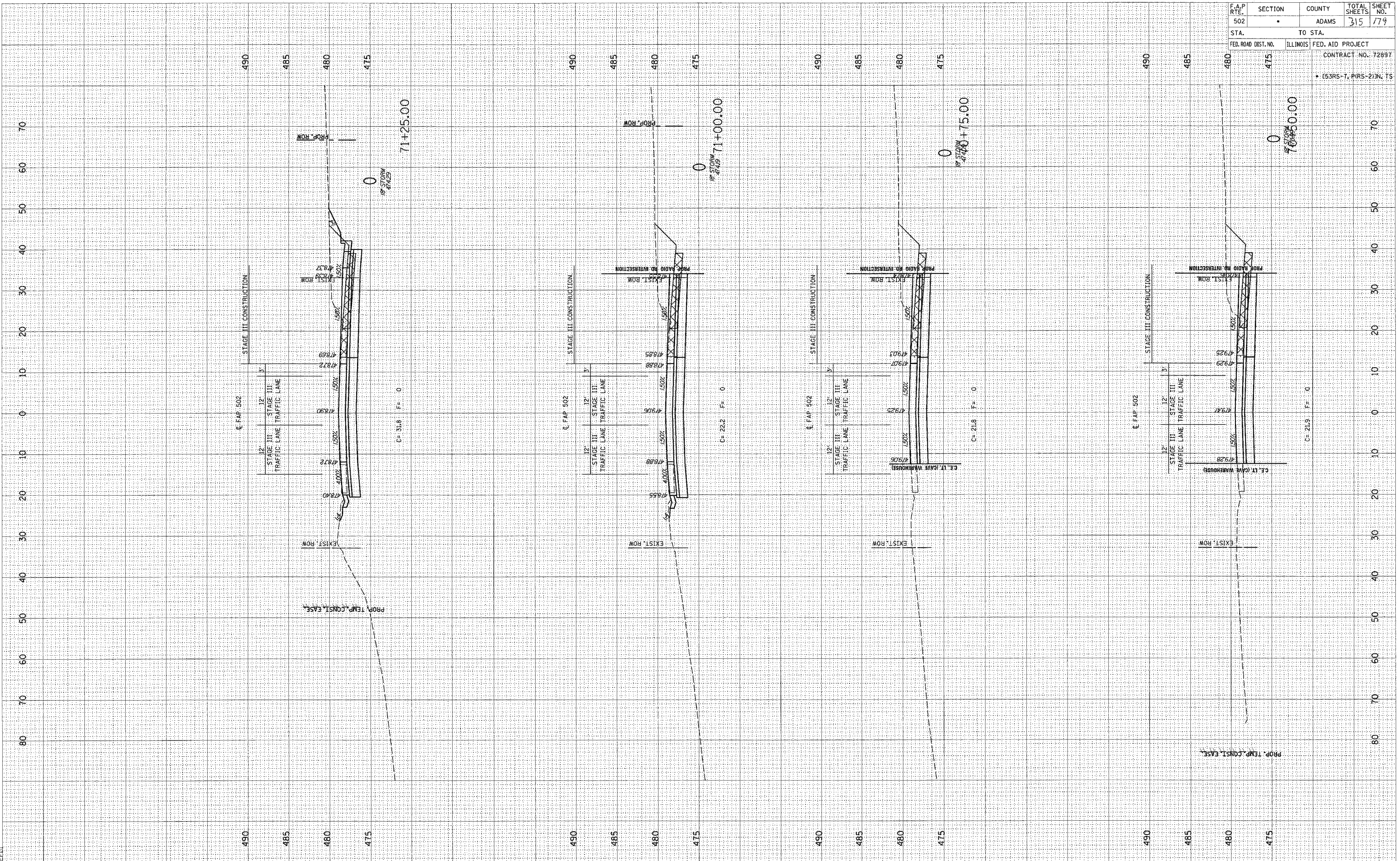

FINAL SURVEY SHEET  
 SURVEY PLOTTED  
 TEMPLATE  
 DATE: \_\_\_\_\_ BY: \_\_\_\_\_  
 NOTE BOOK NO. \_\_\_\_\_  
 AREAS CHECKED

ORIGINAL SURVEY SHEET  
 SURVEY PLOTTED  
 TEMPLATE  
 DATE: \_\_\_\_\_ BY: \_\_\_\_\_  
 NOTE BOOK NO. \_\_\_\_\_  
 AREAS CHECKED

c:\projects\653004\woolpert\_080204\XSHTS.DGN  
 2/3/2005

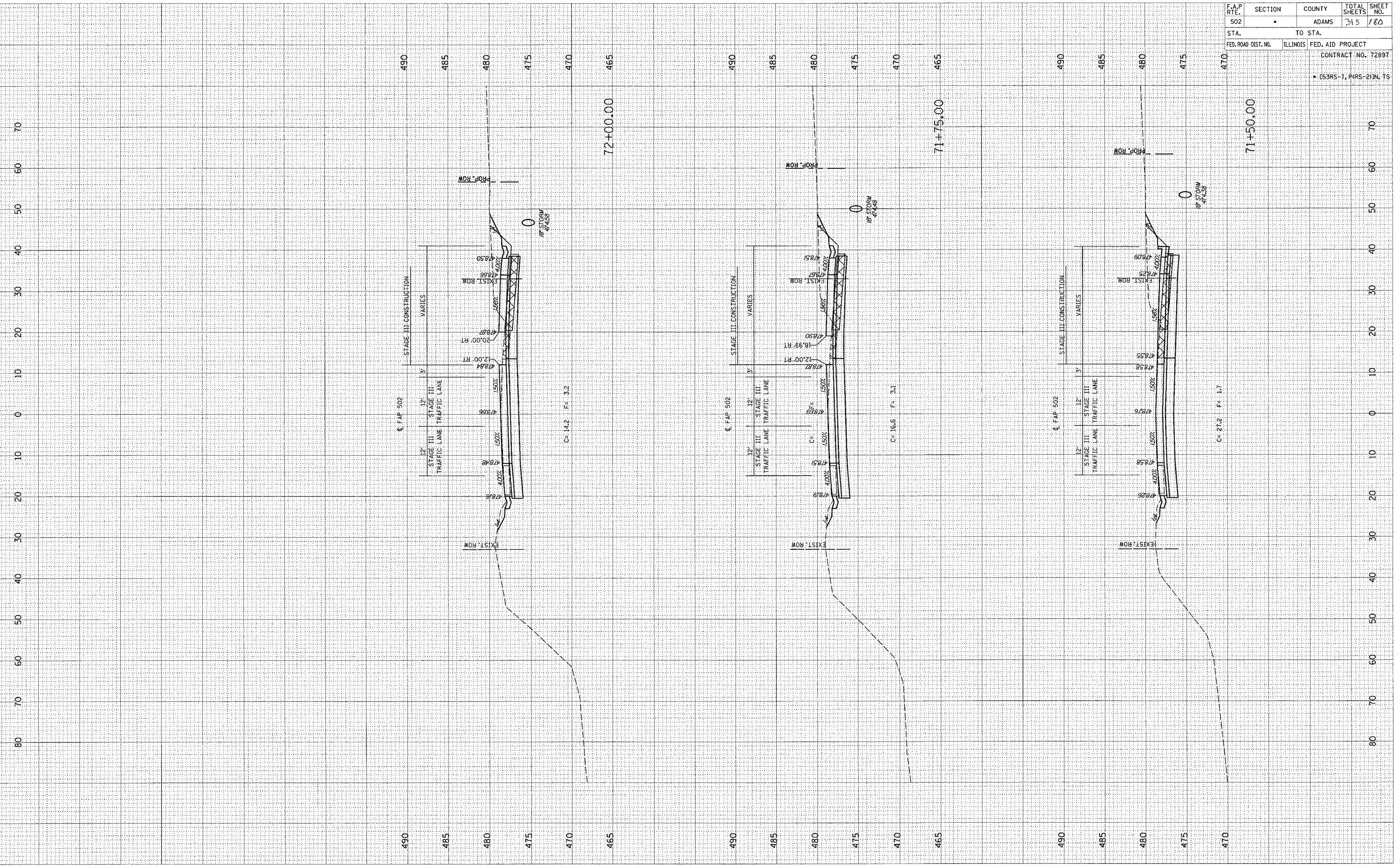

F.A.P. RTE.	SECTION	COUNTY	TOTAL SHEETS	SHEET NO.
502	*	ADAMS	115	180
STA.	TO STA.			
FED. ROAD DIST. NO.	ILLINOIS	FED. AID PROJECT		
CONTRACT NO. 72897				
* (53RS-7, PARS-2) IN. TS				



BY: \_\_\_\_\_ DATE: \_\_\_\_\_  
 SURVEYED: \_\_\_\_\_  
 PLOTTED: \_\_\_\_\_  
 NOTE BOOK: \_\_\_\_\_  
 AREAS CHECKED: \_\_\_\_\_

BY: \_\_\_\_\_ DATE: \_\_\_\_\_  
 SURVEYED: \_\_\_\_\_  
 PLOTTED: \_\_\_\_\_  
 NOTE BOOK: \_\_\_\_\_  
 AREAS CHECKED: \_\_\_\_\_

c:\projects\d653004\woolpert\_080204\3\_shts\stage3.dwg  
 2/3/2005  
 \*REC01

F.A.P. RTE. 502	SECTION •	COUNTY ADAMS	TOTAL SHEETS 315	SHEET NO. 181
STA. 72+25.00	TO STA. 72+75.00			
FED. ROAD DIST. NO. ILLINOIS	FED. AID PROJECT CONTRACT NO. 7269T • (53RS-7, PARS-2)N, TS			

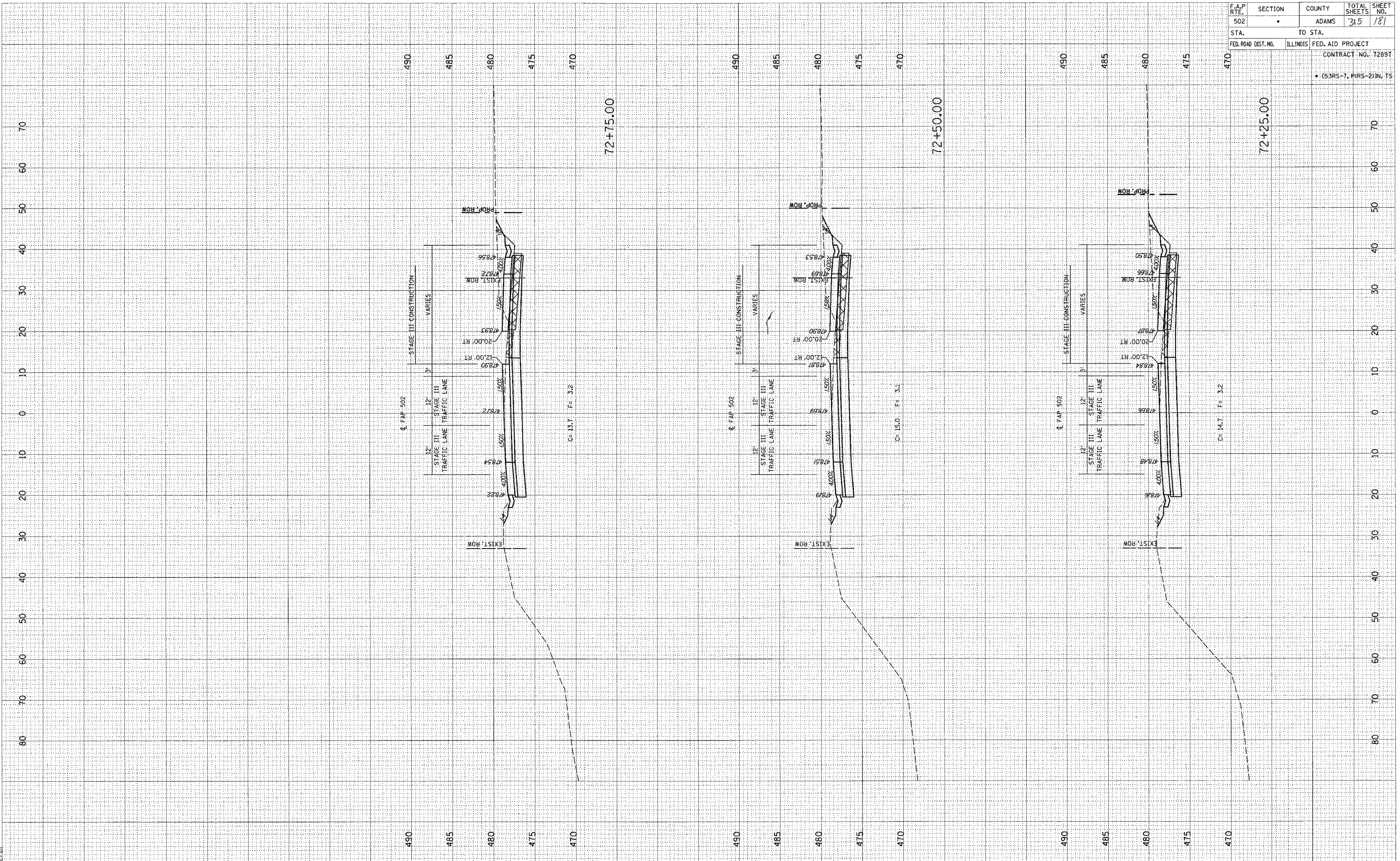

FINAL  
SURVEY  
NOTE BODY  
NO.

CONVEYED  
PLOTTED  
TEMPLATE  
AREAS  
CHECKED

BY  
DATE

ORIGINAL  
SURVEY  
NOTE BODY  
NO.

CONVEYED  
PLOTTED  
TEMPLATE  
AREAS  
CHECKED

BY  
DATE

c:\projects\655300\woolpert\_080204\3.XSHTS.DGN  
2/3/2005

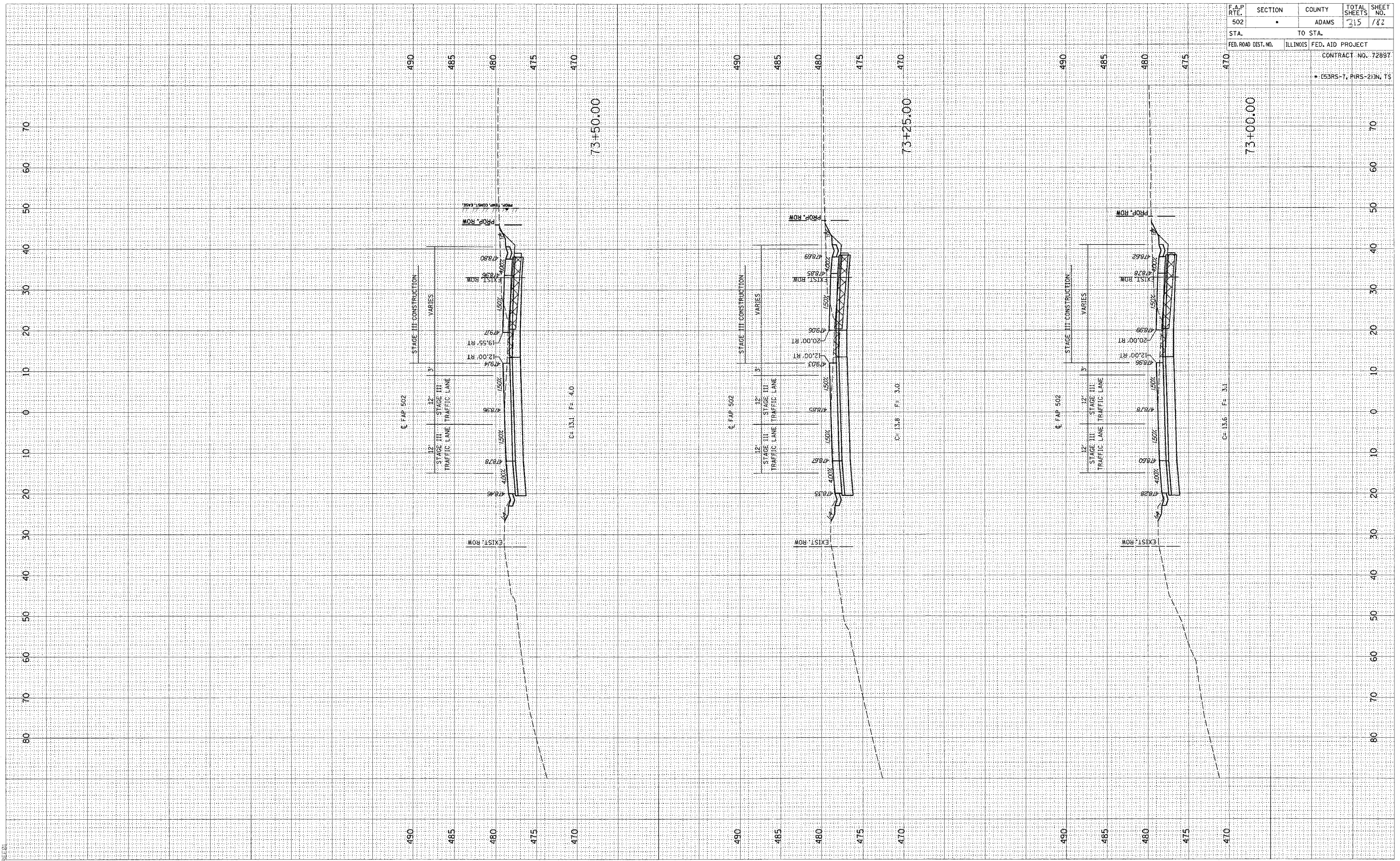

F.A.P. RTE.	SECTION	COUNTY	TOTAL SHEETS	SHEET NO.
502		ADAMS	315	182
STA.	TO STA.			
FED. ROAD DIST. NO.	ILLINOIS	FED. AID PROJECT	CONTRACT NO. 72897	
• (53RS-7, PARS-2)IN, TS				

FINAL	DATE
SURVEY	BY
NOTED	
REVISIONS	
NO.	

ORIGINAL	DATE
SURVEY	BY
NOTED	
REVISIONS	
NO.	

c:\projects\0653004\woolpert\_060204\33.XS1T.dwg  
2/3/2005

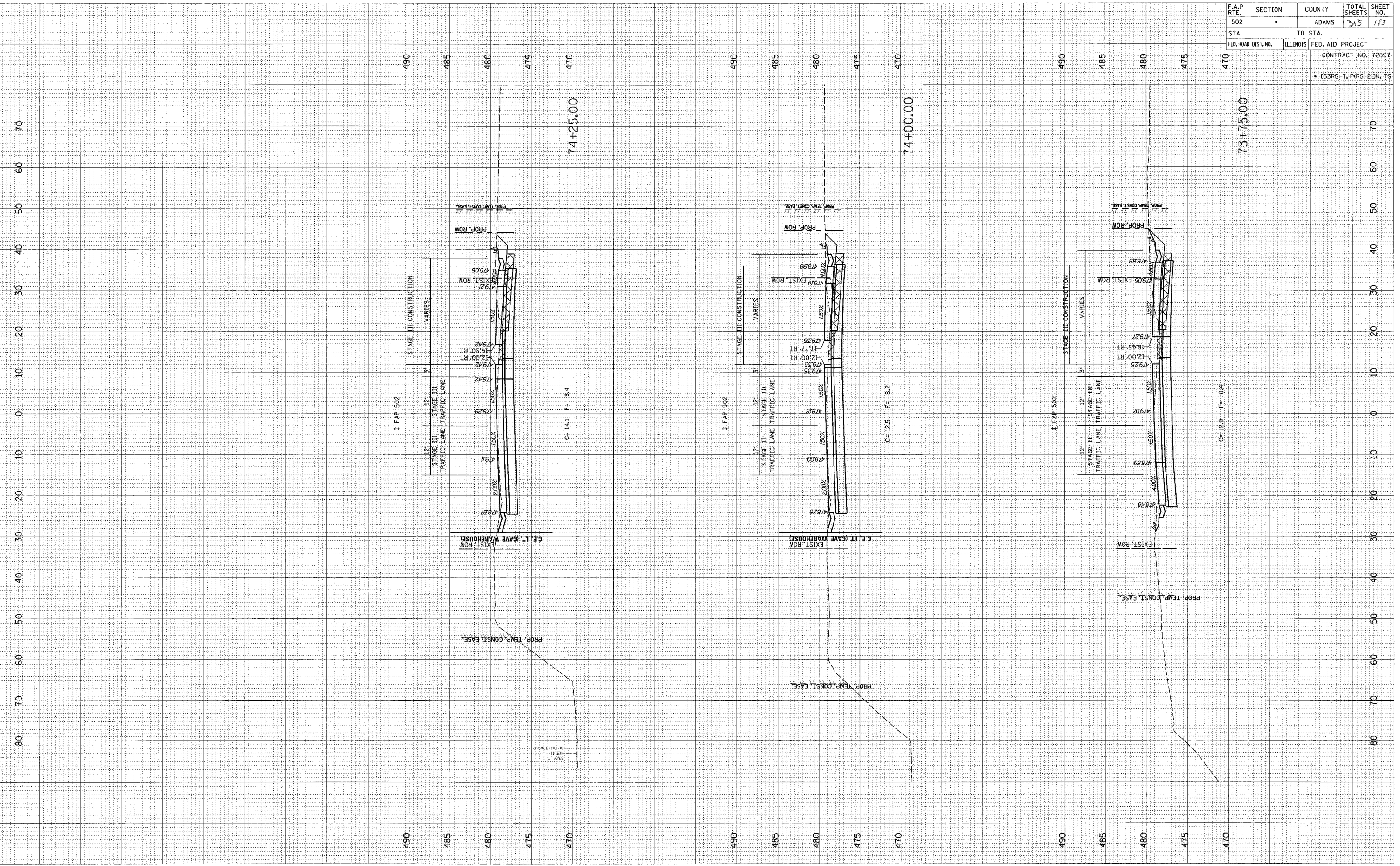

F.A.P. RTE.	SECTION	COUNTY	TOTAL SHEETS	SHEET NO.
502	ADAMS	ADAMS	315	187
STA.	TO STA.		CONTRACT NO. 7289T	
FED. ROAD DIST. NO.	ILLINOIS	FED. AID PROJECT	CONTRACT NO. 7289T	
• (53RS-7, PIR5-2)N, TS				

FINAL SURVEY	SUBMITTED	DATE
NOTE BOOK	PLOTTED	BY
NO.	TEMPLATE	
	AREAS CHECKED	

ORIGINAL SURVEY	SUBMITTED	DATE
NOTE BOOK	PLOTTED	BY
NO.	TEMPLATE	
	AREAS CHECKED	

c:\projects\6553004\woolpert\_080204\XSHTS.DGN  
2/2/2005

F.A.P. RTE.	SECTION	COUNTY	TOTAL SHEETS	SHEET NO.
502		ADAMS	315	184
STA.	PO STA.			
FED. ROAD DIST. NO.	ILLINOIS	FED. AID PROJECT		
CONTRACT NO. 72897				
• (53RS-7, PIRS-2)N, TS				

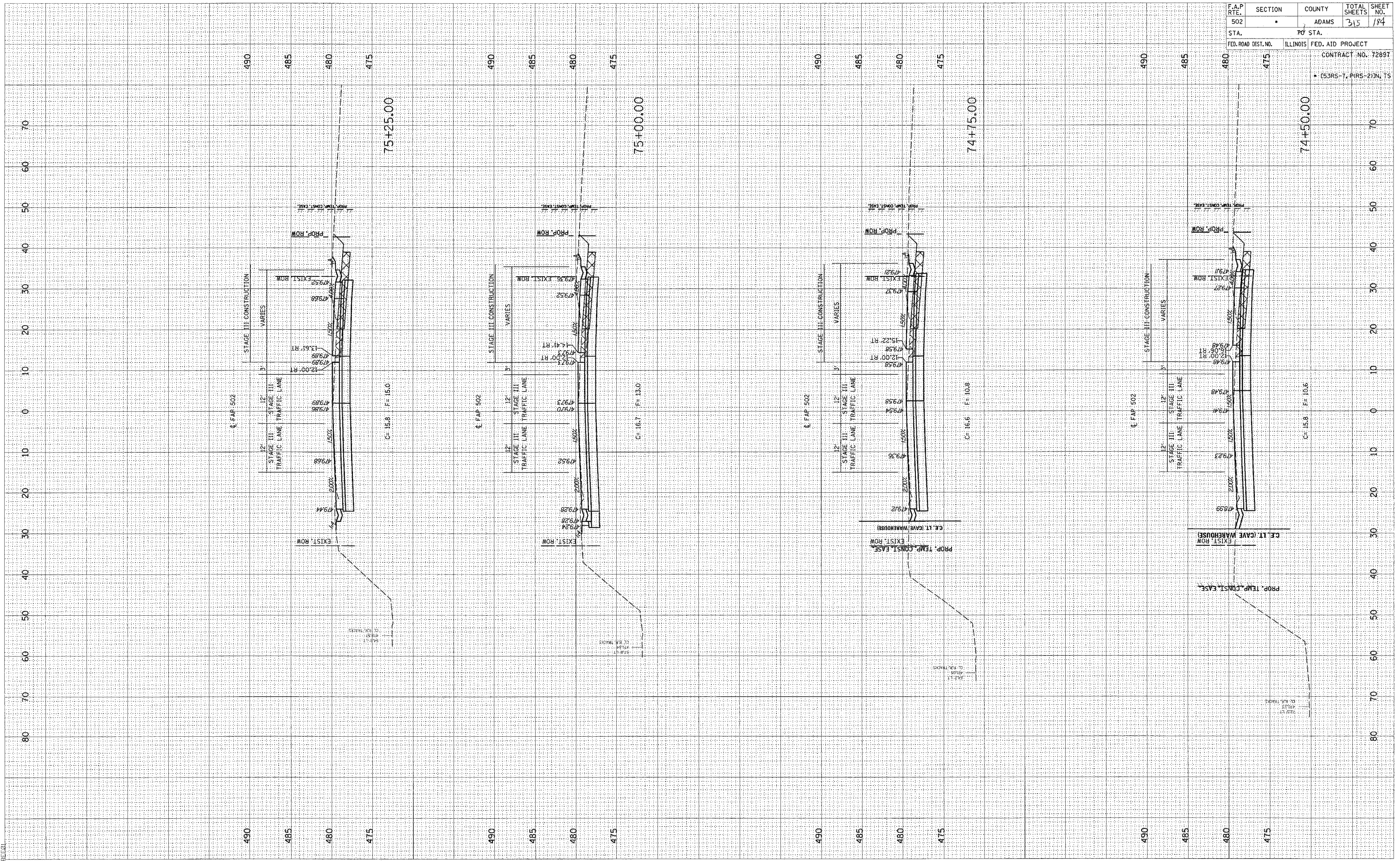

BY \_\_\_\_\_ DATE \_\_\_\_\_  
 SURVEYED \_\_\_\_\_  
 PLOTTED \_\_\_\_\_  
 NOTE BOOK \_\_\_\_\_  
 TEMPLATE \_\_\_\_\_  
 AREAS CHECKED \_\_\_\_\_

BY \_\_\_\_\_ DATE \_\_\_\_\_  
 SURVEYED \_\_\_\_\_  
 PLOTTED \_\_\_\_\_  
 NOTE BOOK \_\_\_\_\_  
 TEMPLATE \_\_\_\_\_  
 AREAS CHECKED \_\_\_\_\_

c:\pvc\ac\ts\653004\woolper\1\_082204\1\_082204.dwg  
 2/3/2005

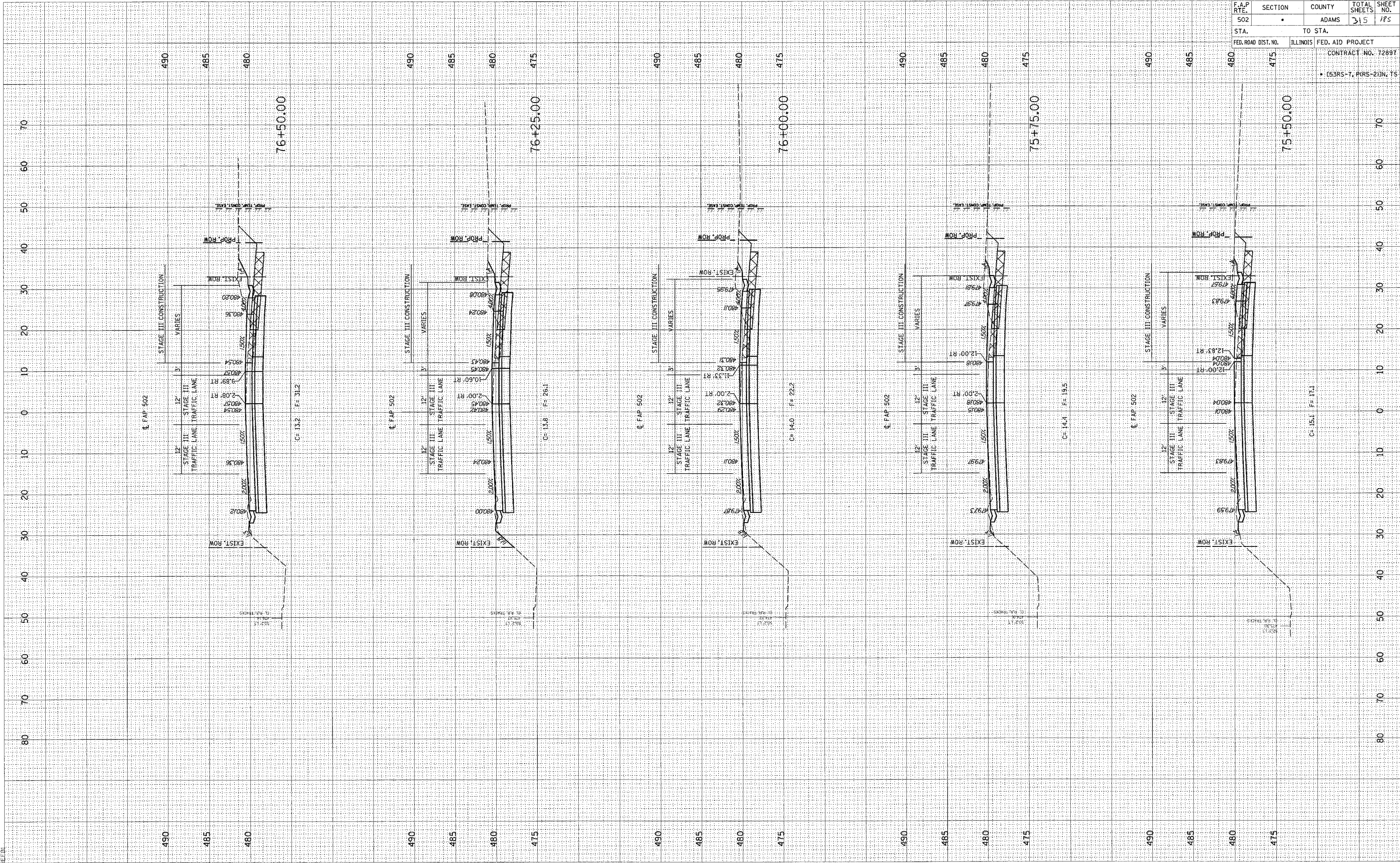

F.A.P. RTE.	SECTION	COUNTY	TOTAL SHEETS	SHEET NO.
502	•	ADAMS	315	175
STA.	TO STA.			
FED. ROAD DIST. NO.	ILLINOIS	FED. AID PROJECT		
CONTRACT NO. 72897				
• (53RS-7, PRS-2)N, TS				

FINAL SURVEY CHECKED BY DATE  
 SURVEY PLOTTED BY DATE  
 NOTE BOOK TEMPLATE AREAS CHECKED BY DATE  
 NO. OF SHEETS TOTAL SHEETS

ORIGINAL SURVEY CHECKED BY DATE  
 SURVEY PLOTTED BY DATE  
 NOTE BOOK TEMPLATE AREAS CHECKED BY DATE  
 NO. OF SHEETS TOTAL SHEETS

F.A.P. RTE.	SECTION	COUNTY	TOTAL SHEETS	SHEET NO.
502		ADAMS	315	186
STA.	TO STA.		CONTRACT NO. 72897	
FED. ROAD DIST. NO.		ILLINOIS	FED. AID PROJECT	
CONTRACT NO. 72897				
• 653RS-7, PARS-2)IN, TS				

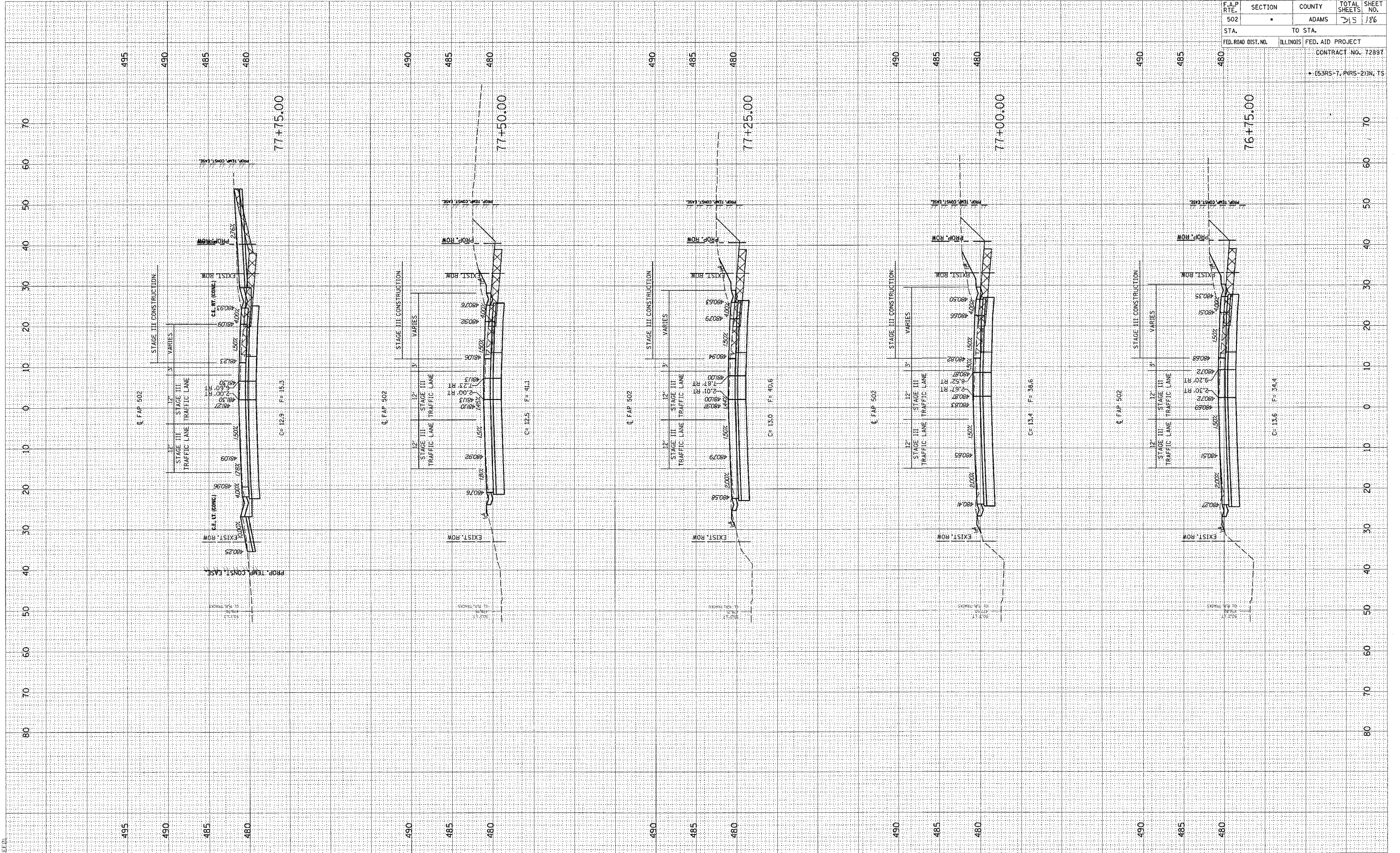

FINAL SURVEY BY DATE  
 SURVEYED BY DATE  
 NOTE BOOK NO. DATE  
 TEMPLATE AREAS CHECKED  
 NO.

ORIGINAL SURVEY BY DATE  
 SURVEYED BY DATE  
 NOTE BOOK NO. DATE  
 TEMPLATE AREAS CHECKED  
 NO.

c:\projects\065-3004\woolpert\_080204\3\_s\3111.dwg  
 2/3/2005  
 \*FILED\*

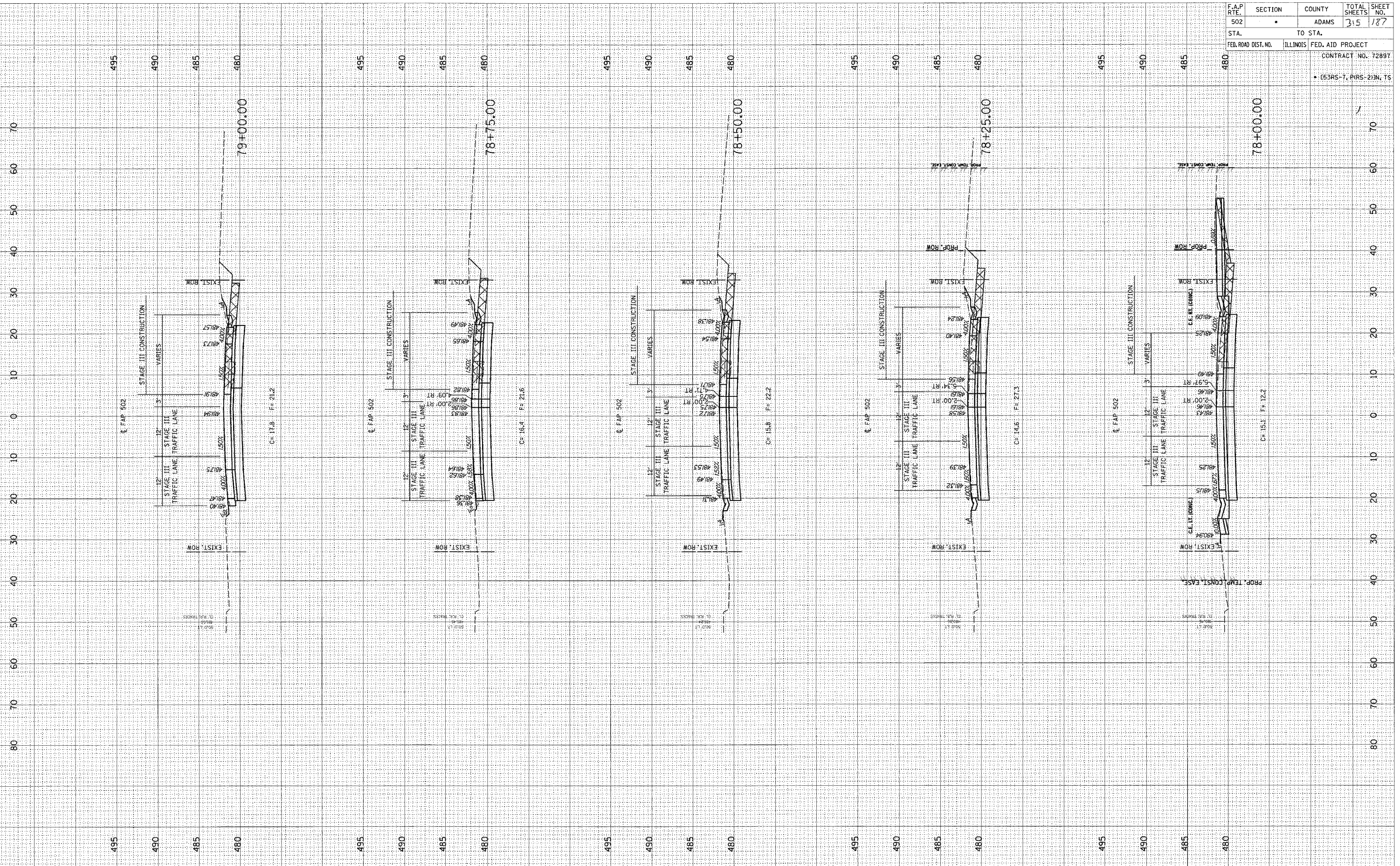

F.A.P. RTE.	SECTION	COUNTY	TOTAL SHEETS	SHEET NO.
502		ADAMS	315	187
STA.	TO STA.			
FED. ROAD DIST. NO.	ILLINOIS		FED. AID PROJECT	
CONTRACT NO. 72897				
• (53RS-7, PARS-2)IN, TS				

FINAL SURVEY SUPERVISED BY DATE  
 PLOTTED BY  
 TEMPLATE NO.  
 NOTE BODY  
 AREAS CHECKED

ORIGINAL SURVEY SUPERVISED BY DATE  
 PLOTTED BY  
 TEMPLATE NO.  
 NOTE BODY  
 AREAS CHECKED

c:\p\projects\6553004\woolpert\_080204\33\_xshts.dgn  
 2/3/2005

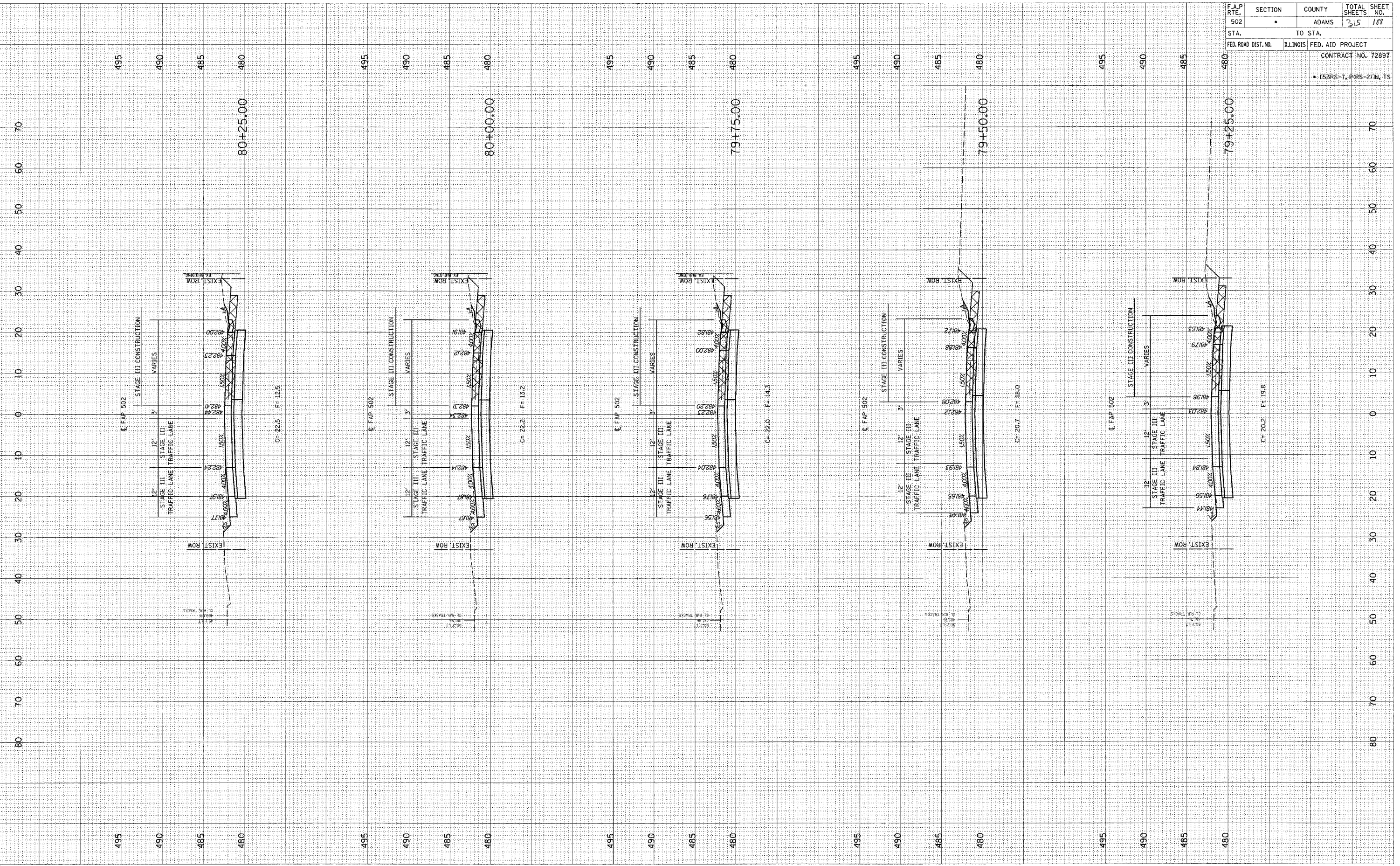

F.A.P. RTE.	SECTION	COUNTY	TOTAL SHEETS	SHEET NO.
502		ADAMS	3,5	188
STA.	TO STA.		CONTRACT NO. 72897	
FED. ROAD DIST. NO.	ILLINOIS	FED. AID PROJECT	• (53RS-7, PARS-2)IN, TS	



FINAL SURVEY SURVEYED PLOTTED TEMPLATE NOTE BOOK NO. DATE BY

ORIGINAL SURVEY SURVEYED PLOTTED TEMPLATE NOTE BOOK NO. DATE BY

G:\projects\0653004\woolpert\_080204\S3\_XSHTS.DGN  
2/3/2005

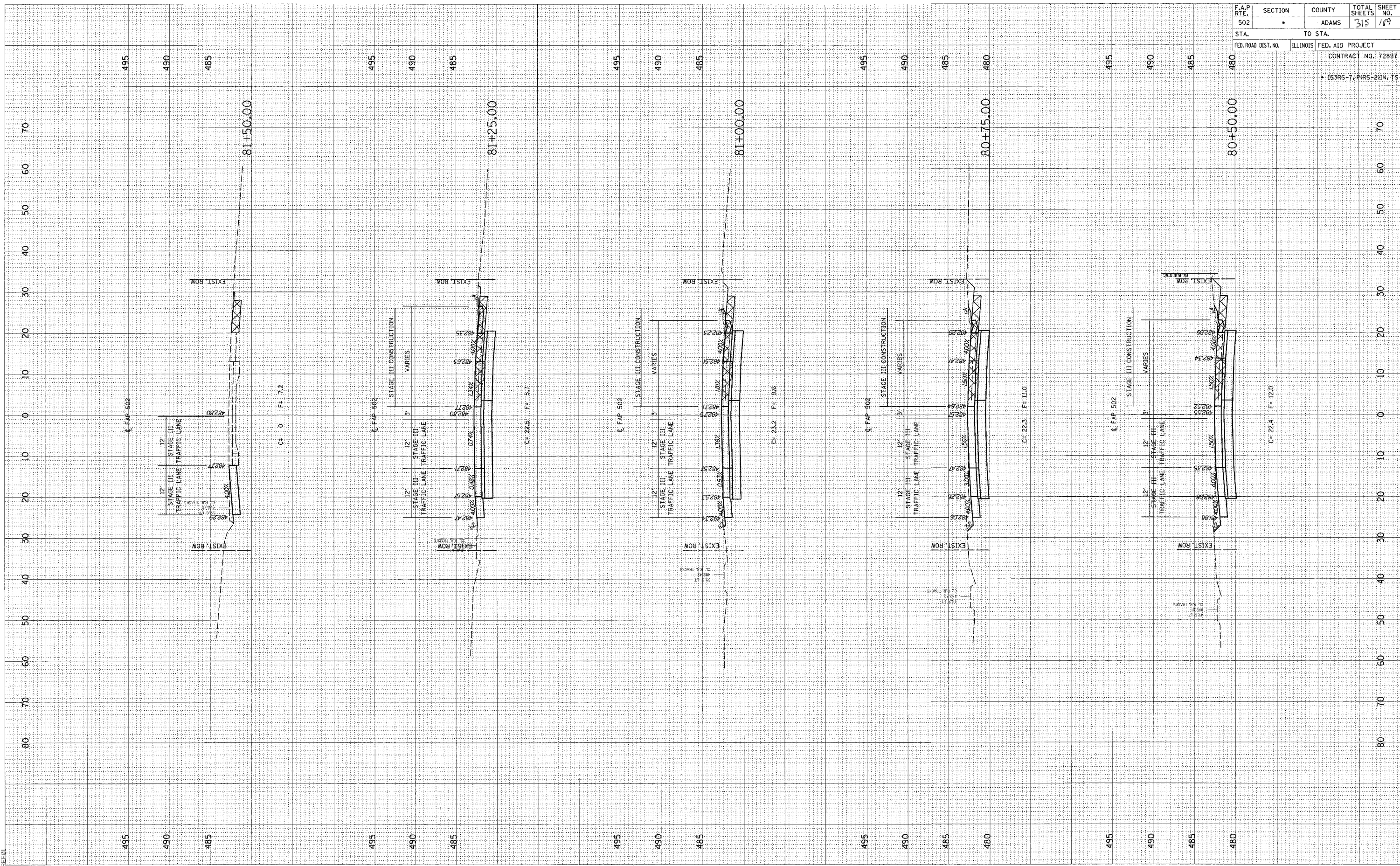

F.A.P. RTE.	SECTION	COUNTY	TOTAL SHEETS	SHEET NO.
502		ADAMS	315	189
STA. TO STA.		FED. AID PROJECT		
FED. ROAD DIST. NO.		ILLINOIS		
CONTRACT NO. 72837				
• (53RS-7, PARS-2)N, TS				

FINAL SURVEYED BY DATE  
 SURVEY PLOTTED  
 NOTE BOOK TEMPLATE  
 AREA AREA  
 CHECKED

ORIGINAL SURVEYED BY DATE  
 SURVEY PLOTTED  
 NOTE BOOK TEMPLATE  
 AREA AREA  
 CHECKED

c:\projects\d653004\work\pert\_080204\33.XSHTS.DGN  
 2/3/2005

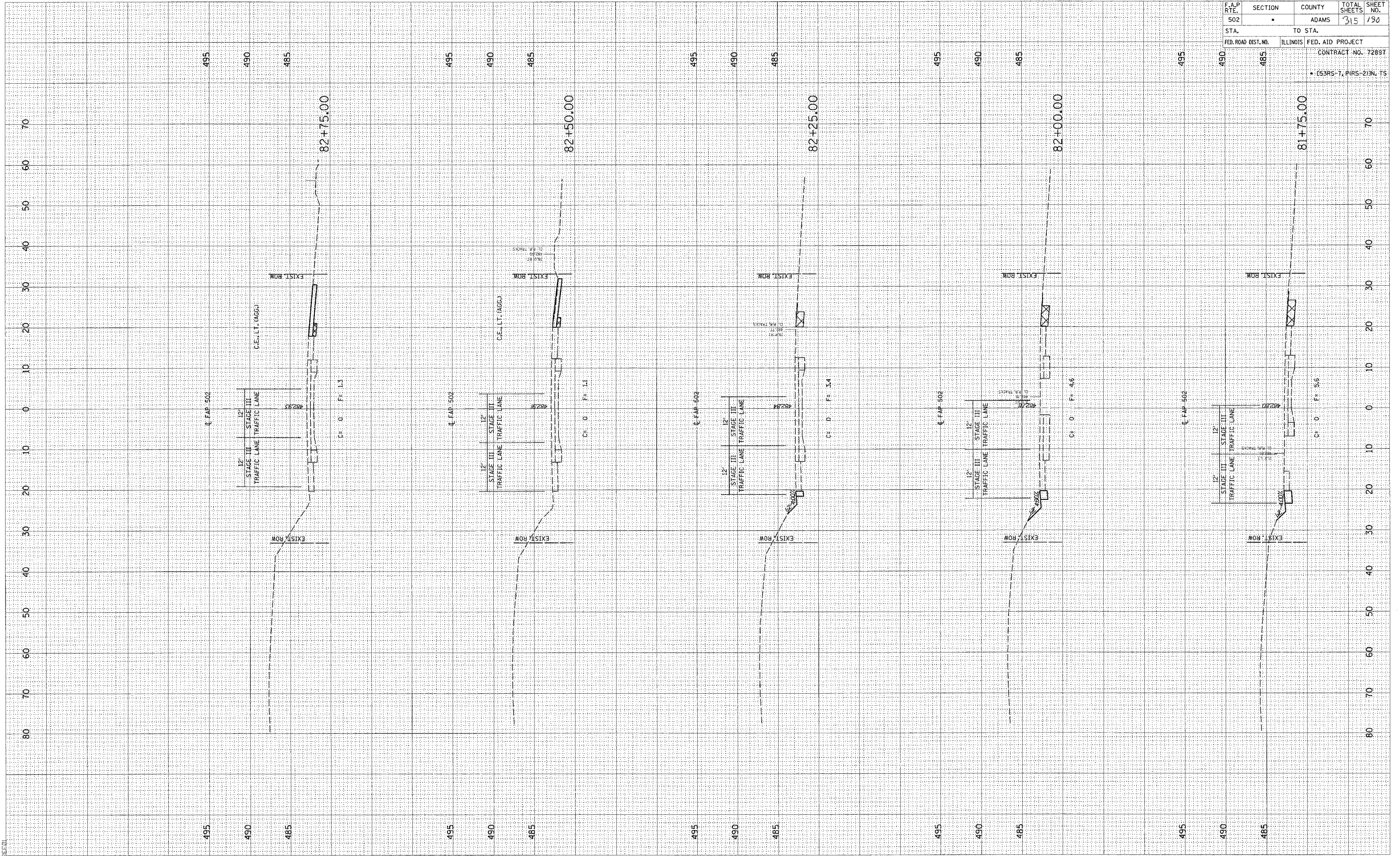

F.A.P. RTE. 502	SECTION •	COUNTY ADAMS	TOTAL SHEETS 315	SHEET NO. 190
STA. 490	TO STA. 485		FED. AID PROJECT CONTRACT NO. 72897	
ILLINOIS				
FED. ROAD DIST. NO.				
• (53RS-7, P1RS-2)IN, TS				

FINAL SURVEY SURVEYED PLOTTED TEMPLATE AREAS CHECKED BY DATE

ORIGINAL SURVEY SURVEYED PLOTTED TEMPLATE AREAS CHECKED BY DATE

c:\projects\0653004\woolpert\_080204\33.XSHT.dgn  
2/3/2005

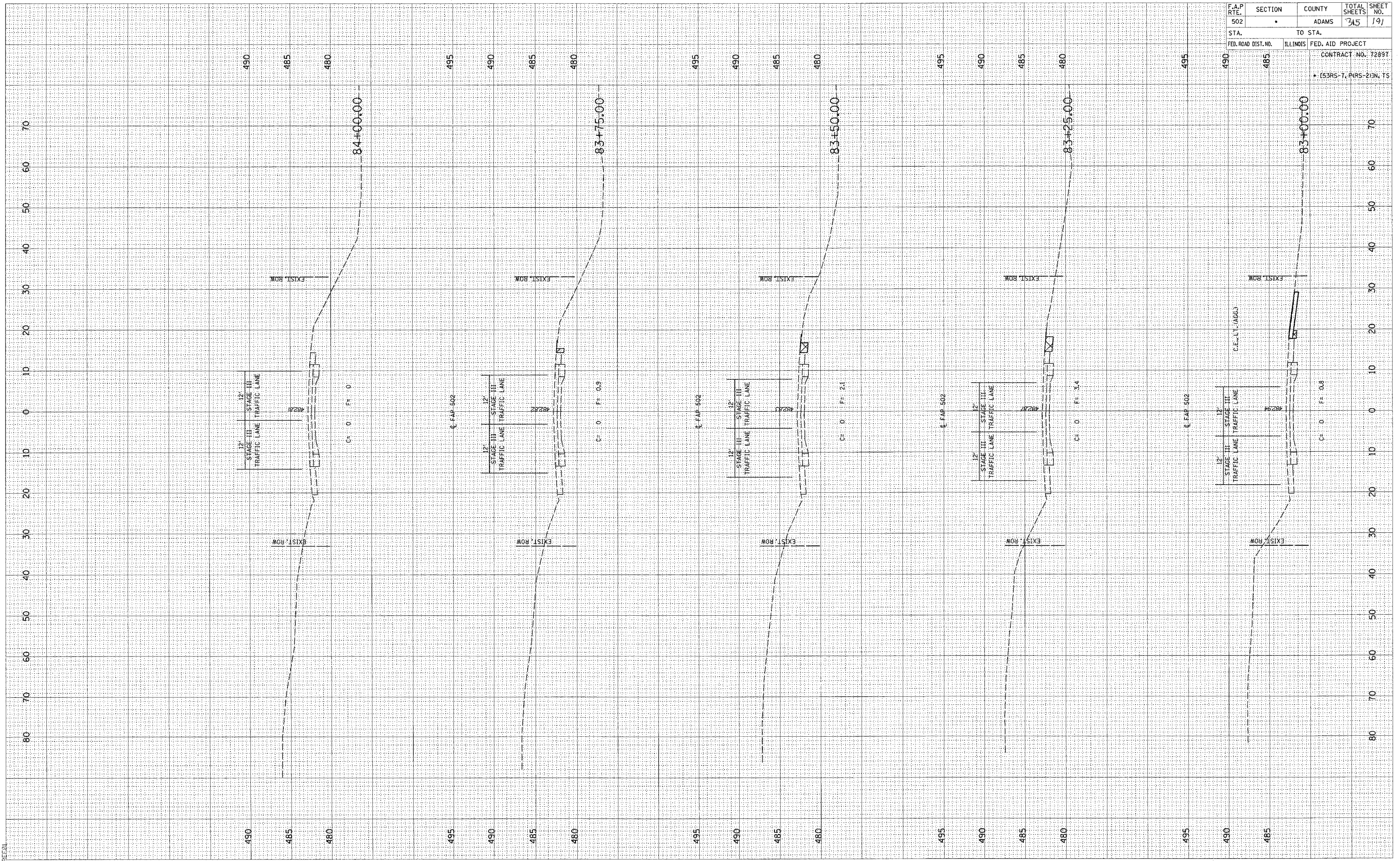

F.A.P. RTE.	SECTION	COUNTY	TOTAL SHEETS	SHEET NO.
502		ADAMS	315	191
STA.	TO STA.		CONTRACT NO. 72897	
FED. ROAD DIST. NO.	ILLINOIS	FED. AID PROJECT	* (53RS-T, PARS-2) IN. TS	

FINAL SURVEY	SURVEYED	BY	DATE
NOTE BOOK	PLOTTED		
NO.	REPLATE		
	AREAS CHECKED		

ORIGINAL SURVEY	SURVEYED	BY	DATE
NOTE BOOK	PLOTTED		
NO.	REPLATE		
	AREAS CHECKED		

cs:\projects\653004\woolpert\_080204\3\REF01  
2/3/2005

F.A.P. RTE.	SECTION	COUNTY	TOTAL SHEETS	SHEET NO.
502		ADAMS	315	192
STA.	TO STA.			
FED. ROAD DIST. NO.	ILLINOIS	FED. AID PROJECT		
		CONTRACT NO. 72897		
		• (53RS-7, PRS-2)N, TS		

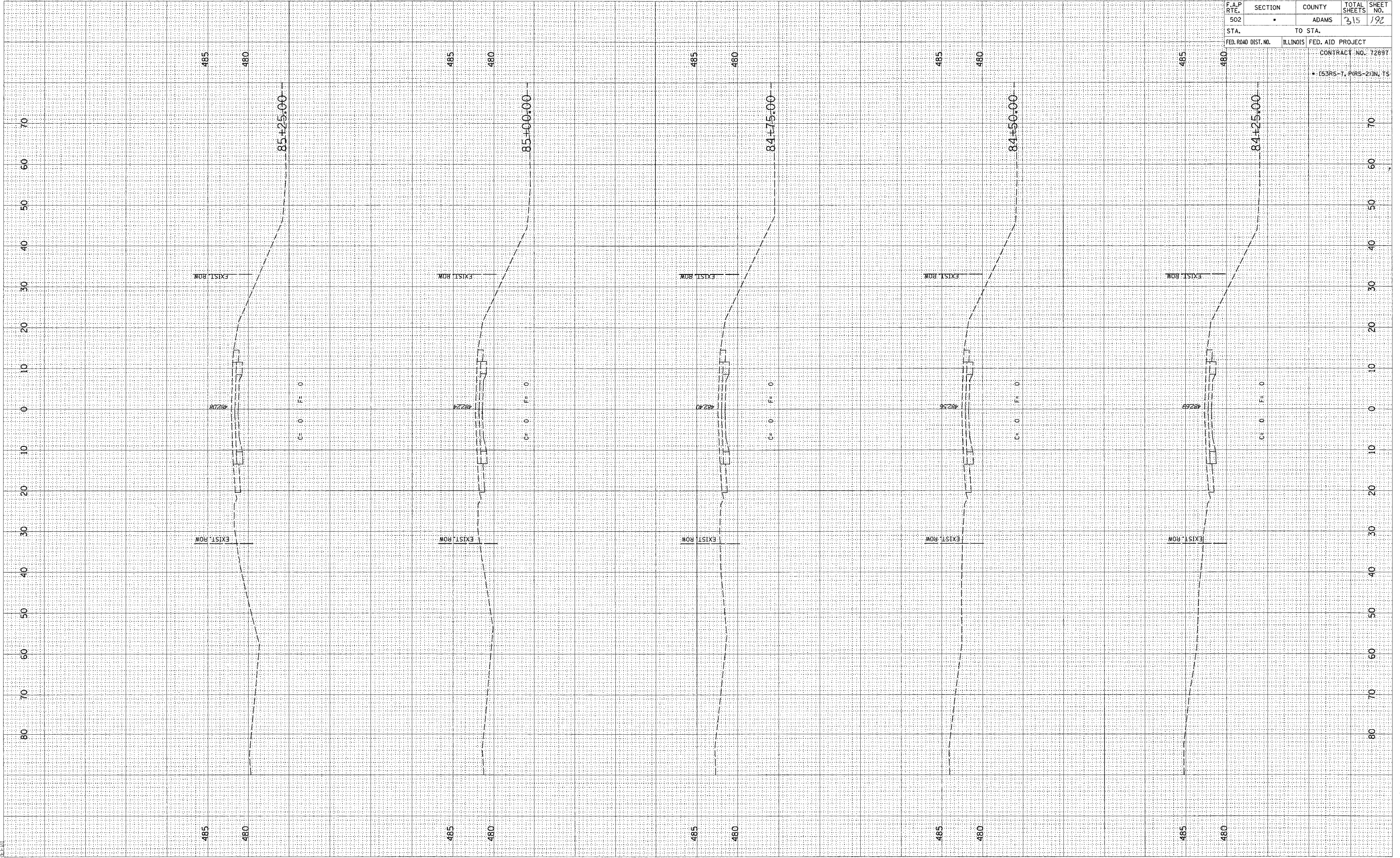

DATE: \_\_\_\_\_  
 BY: \_\_\_\_\_  
 ORIGINAL SURVEY: \_\_\_\_\_  
 SUBMITTED: \_\_\_\_\_  
 CHECKED: \_\_\_\_\_  
 PLOTTED: \_\_\_\_\_  
 FINAL SURVEY: \_\_\_\_\_  
 NO. \_\_\_\_\_

DATE: \_\_\_\_\_  
 BY: \_\_\_\_\_  
 ORIGINAL SURVEY: \_\_\_\_\_  
 SUBMITTED: \_\_\_\_\_  
 CHECKED: \_\_\_\_\_  
 PLOTTED: \_\_\_\_\_  
 FINAL SURVEY: \_\_\_\_\_  
 NO. \_\_\_\_\_

\*DDN-SPEC\*  
 \*DATE-TIME\*  
 \*REC-Q1\*

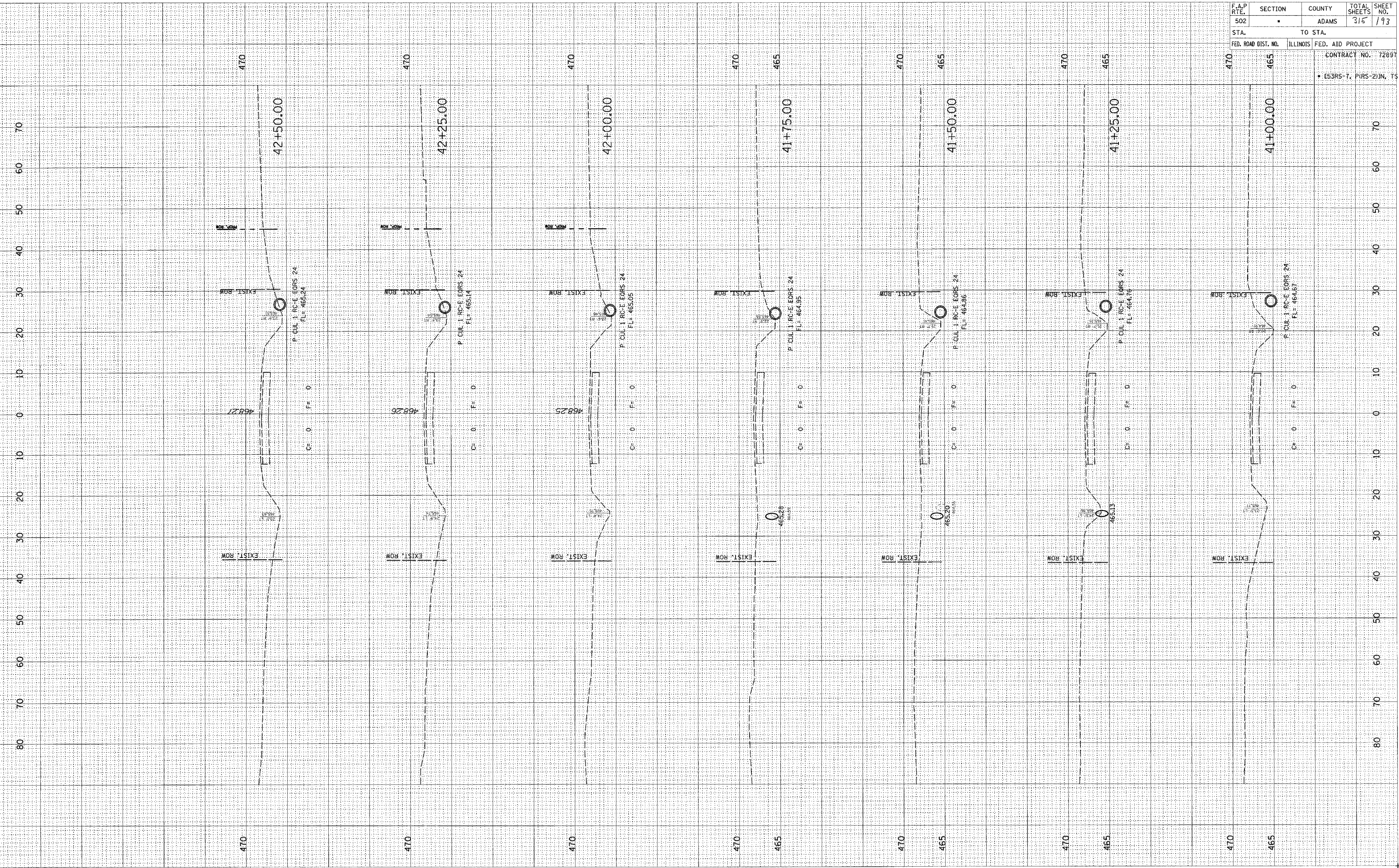

F.A.P. RTE.	SECTION	COUNTY	TOTAL SHEETS	SHEET NO.
502	.	ADAMS	315	193
STA.		TO STA.		
FED. ROAD DIST. NO.	ILLINOIS	FED. AID PROJECT		

CONTRACT NO. 72897  
 \*E53RS-7, PIRS-2)JN, TS

FINAL SURVEY PLOTTED TEMPLATE AREAS CHECKED

ORIGINAL SURVEY PLOTTED TEMPLATE AREAS CHECKED

•DON-SPEC  
•DATE-TIME  
•BEE-01

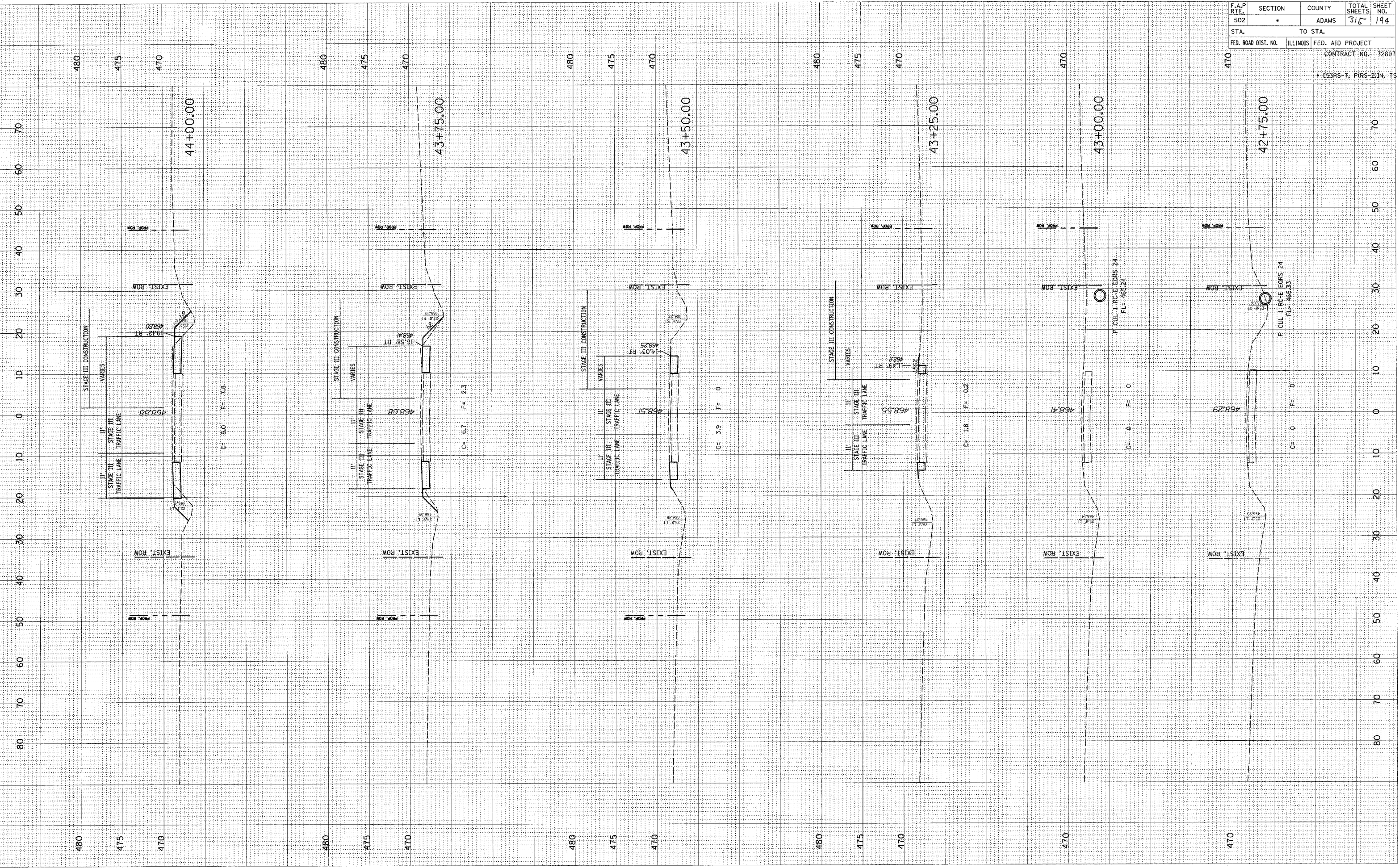

F.A.P. RTE.	SECTION	COUNTY	TOTAL SHEETS	SHEET NO.
502		ADAMS	315	194
STA.		TO STA.		
FED. ROAD DIST. NO.		ILLINOIS FED. AID PROJECT		
		CONTRACT NO. 72897		
		• (53RS-7, PIRS-2) IN. TS		

FINAL	DATE
CONVEYED	BY
SURVEY	
PLOTTED	
TEMPLATE	
AREAS	
CHECKED	
NO.	

ORIGINAL	DATE
SURVEY	BY
PLOTTED	
TEMPLATE	
AREAS	
CHECKED	
NO.	

c:\projects\d653004\wcp\per-t\_080204\3\_XSHTS.DGN  
2/3/2005

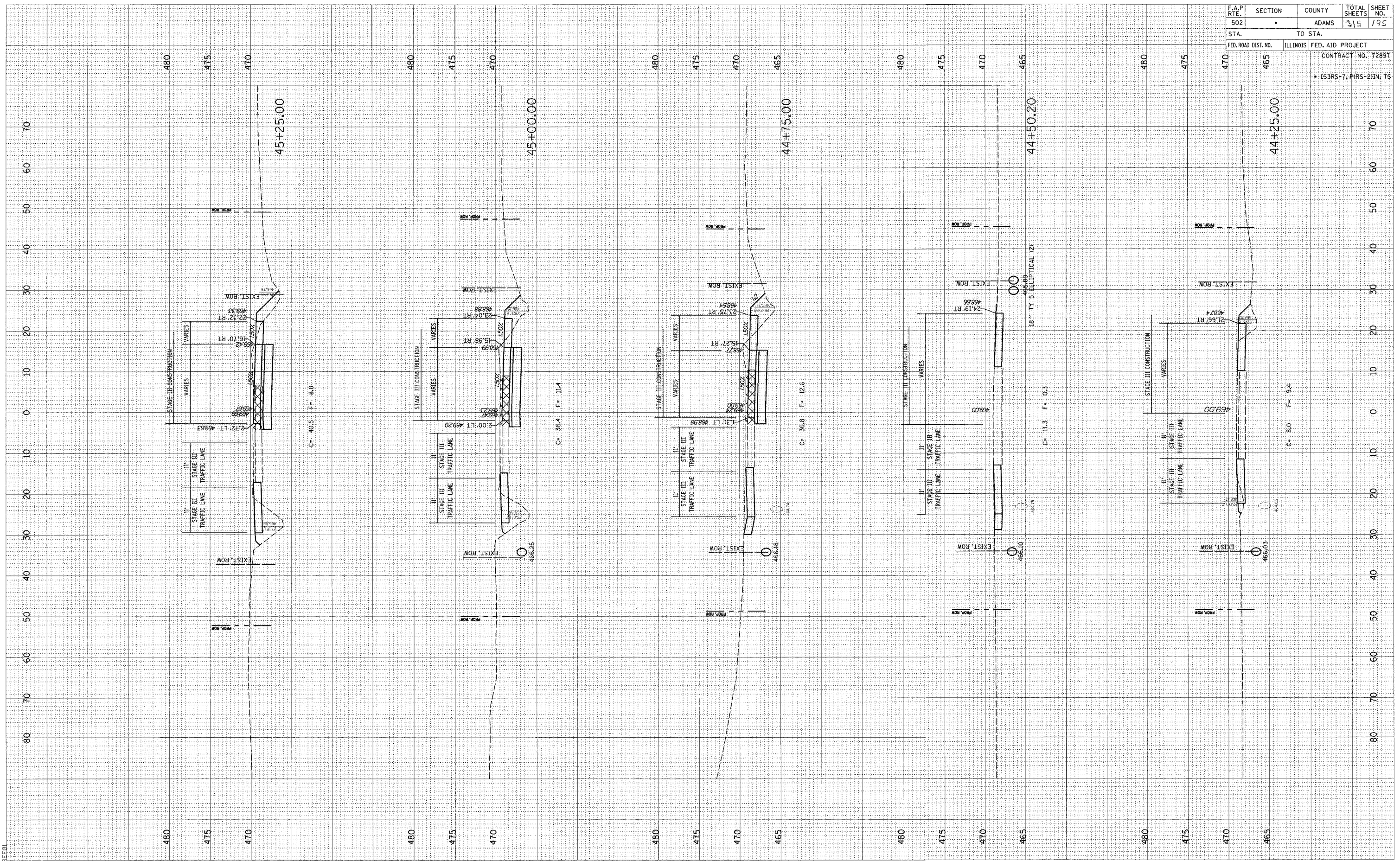

F.A.P. RTE.	SECTION	COUNTY	TOTAL SHEETS	SHEET NO.
502		ADAMS	315	195
STA.	TO STA.			
FED. ROAD DIST. NO.	ILLINOIS	FED. AID PROJECT		
		CONTRACT NO. 72897		
		• (53RS-7, PIRS-2)IN, TS		

FINISH	SURVEYED	BY	DATE
SURVEY	PLOTTED		
NOTE BOOK	REMARKS		
NO.	AREAS CHECKED		

ORIGINAL	SURVEYED	BY	DATE
SURVEY	PLOTTED		
NO.	AREAS CHECKED		

cs:\projects\6653004\woolpert\_080204\3 XSHS.DGN  
2/3/2005

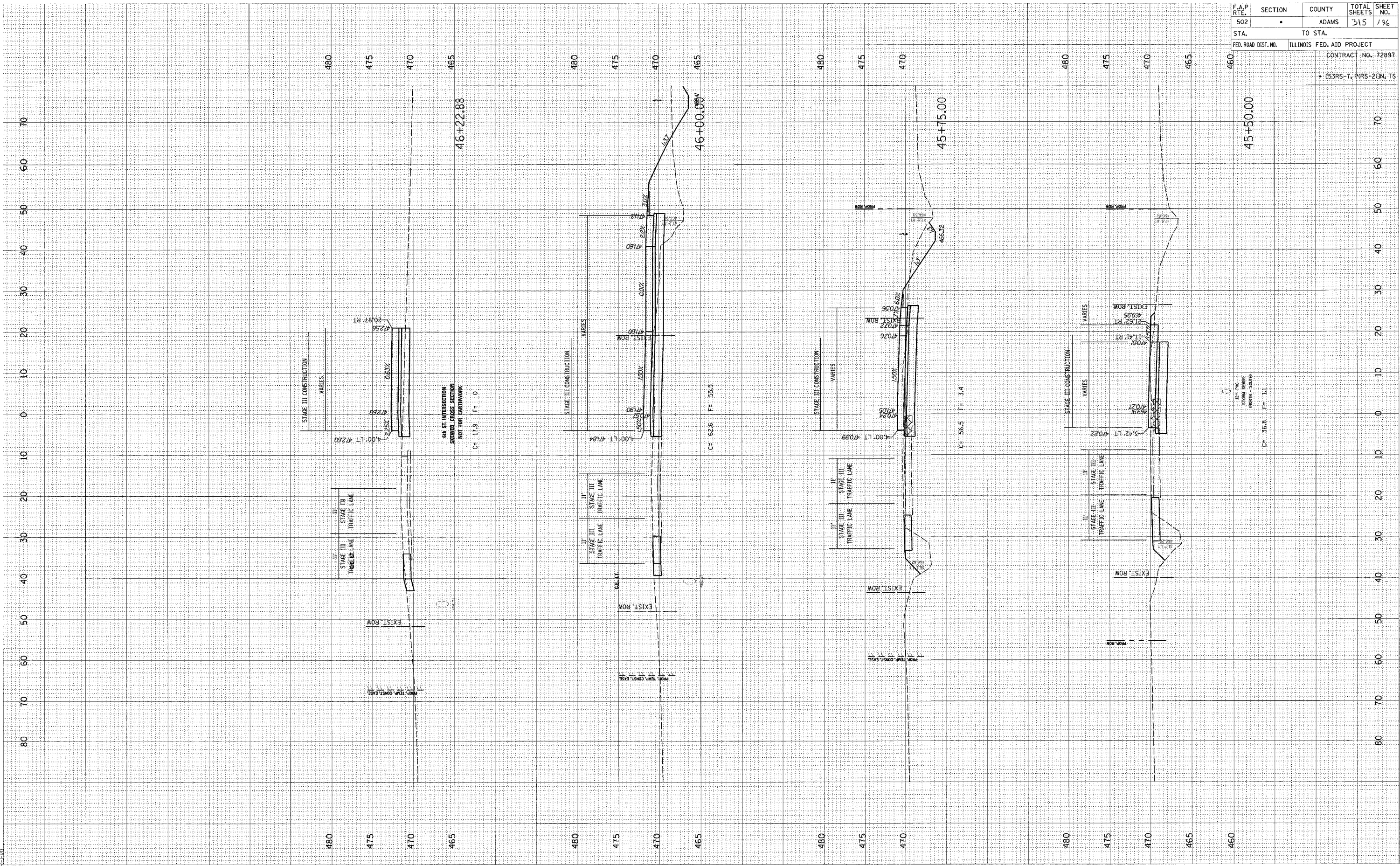

F.A.P. RTE.	SECTION	COUNTY	TOTAL SHEETS	SHEET NO.
502		ADAMS	315	196
STA.	TO STA.			
FED. ROAD DIST. NO.	ILLINOIS FED. AID PROJECT		CONTRACT NO. 72887	
			• (53RS-7, PIRS-2)N, TS	

45+50.00



FINAL SURVEY BY DATE  
 SURVEYED BY DATE  
 NOTE BOOK NO. DATE  
 TEMPLATE NO. DATE  
 AREAS CHECKED NO. DATE

ORIGINAL SURVEY BY DATE  
 SURVEYED BY DATE  
 NOTE BOOK NO. DATE  
 TEMPLATE NO. DATE  
 AREAS CHECKED NO. DATE

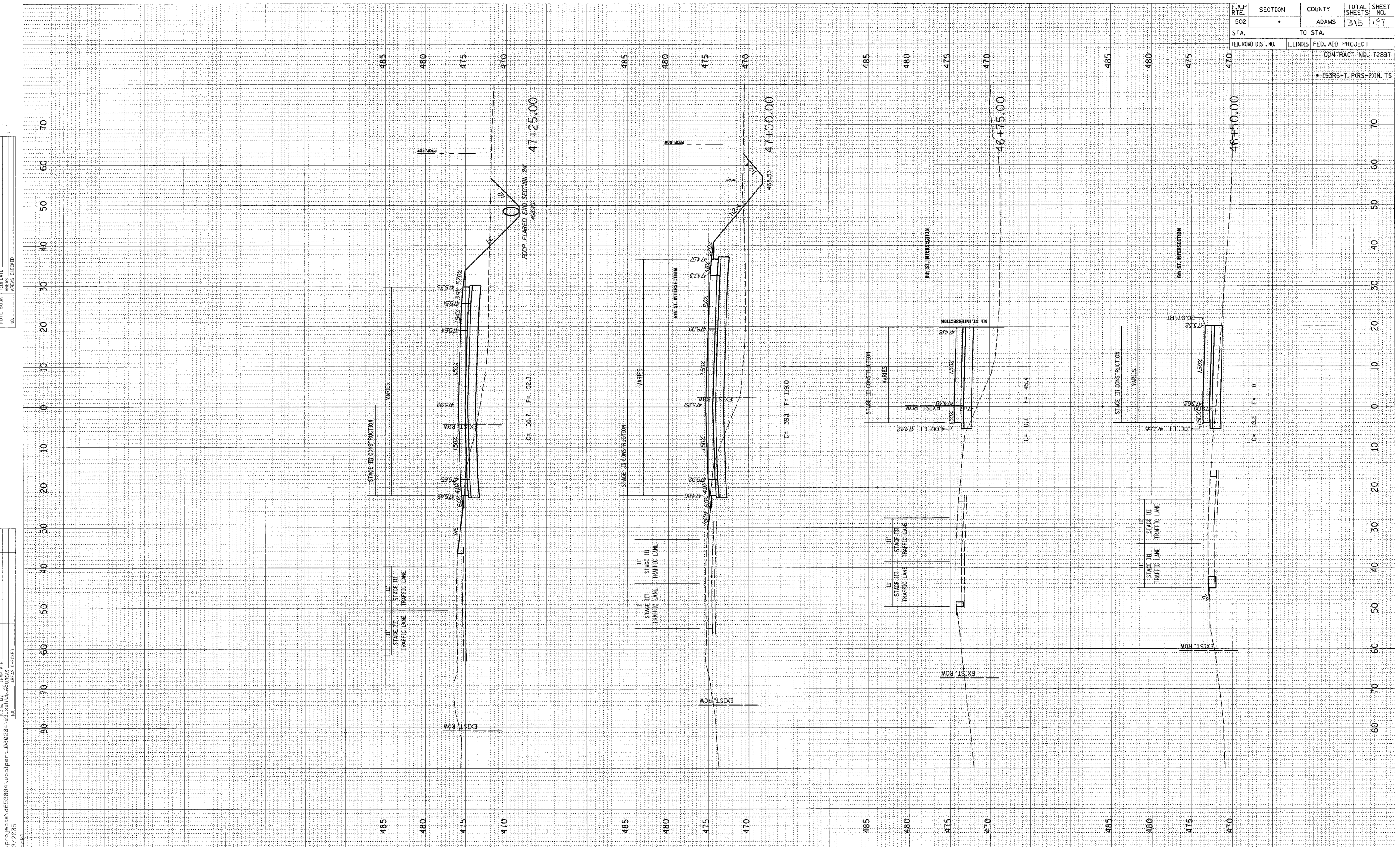

F.A.P. RTE.	SECTION	COUNTY	TOTAL SHEETS	SHEET NO.
502		ADAMS	315	197
STA.	TO STA.		CONTRACT NO. 7289T	
FED. ROAD DIST. NO.	ILLINOIS	FED. AID PROJECT	• (53RS-7, P(RS-2))N, TS	

FINAL SURVEY BY DATE  
 SURVEYED BY  
 PLOTTED BY  
 NOTE BOOK NO.  
 AREAS CHECKED

ORIGINAL SURVEY BY DATE  
 SURVEYED BY  
 PLOTTED BY  
 NOTE BOOK NO.  
 AREAS CHECKED

c:\projects\d653004\woolpert\_080204\31\_xsh11.dwg  
 2/3/2005  
 REF:01

F.A.P. RTE.	SECTION	COUNTY	TOTAL SHEETS	SHEET NO.
502		ADAMS	315	198
STA.	TO STA.		CONTRACT NO. 72897	
FED. ROAD DIST. NO.	ILLINOIS	FED. AID PROJECT	• (53RS-7, PRS-2)IN, TS	

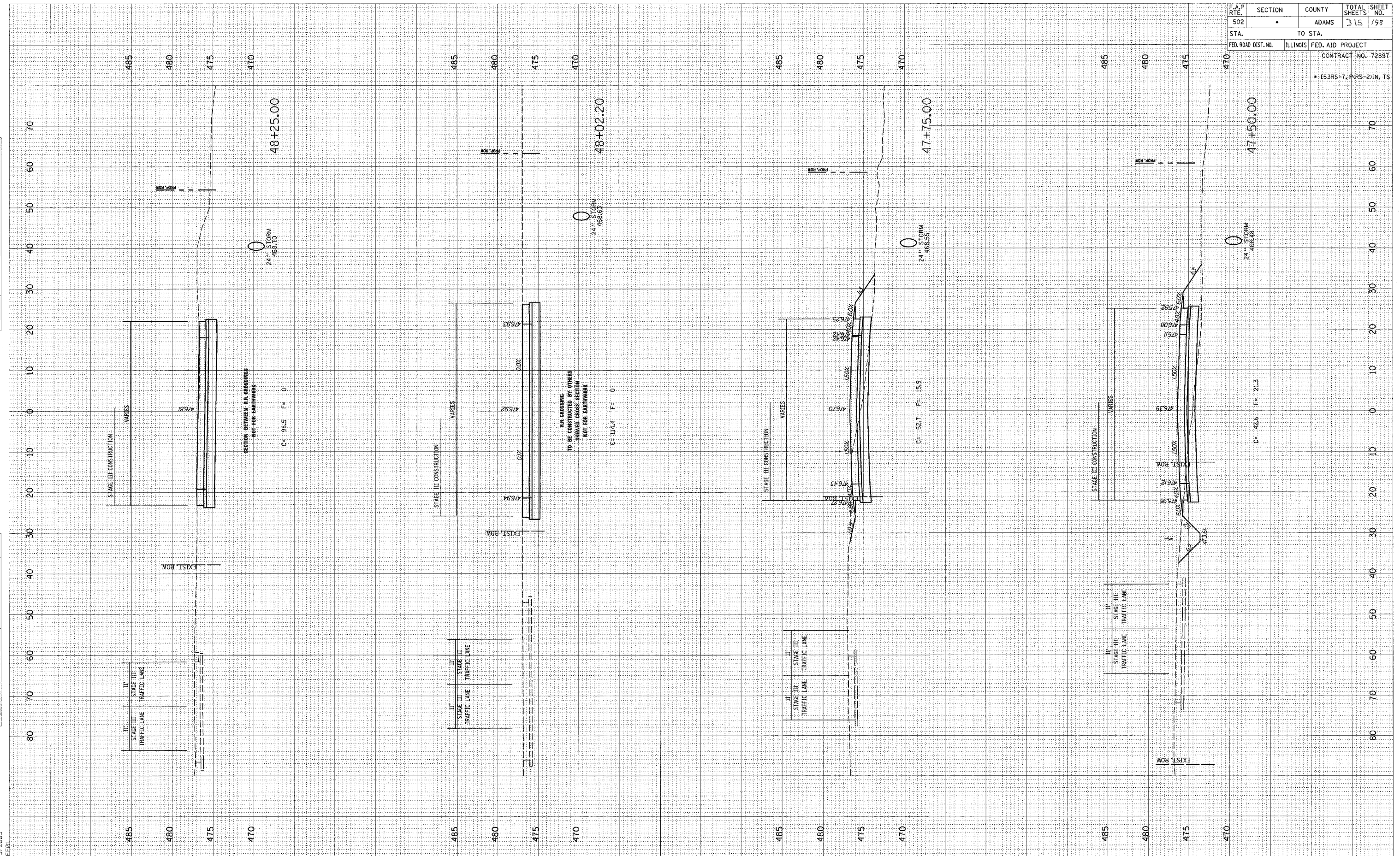

STAGE 3 - FAP 502 (IL 57) - RADIO RD. STA. 47+50 - 48+25

FINAL SURVEY BY DATE  
 SURVEYED BY DATE  
 NOTE BOOK NO. TEMPLATE AREA CHECKED

ORIGINAL SURVEY BY DATE  
 SURVEYED BY DATE  
 NOTE BOOK NO. TEMPLATE AREA CHECKED

c:\projects\0653004\woolper\060204\3\_xsh\3\_xshts.dgn  
 2/3/2005  
 \*EE:QL

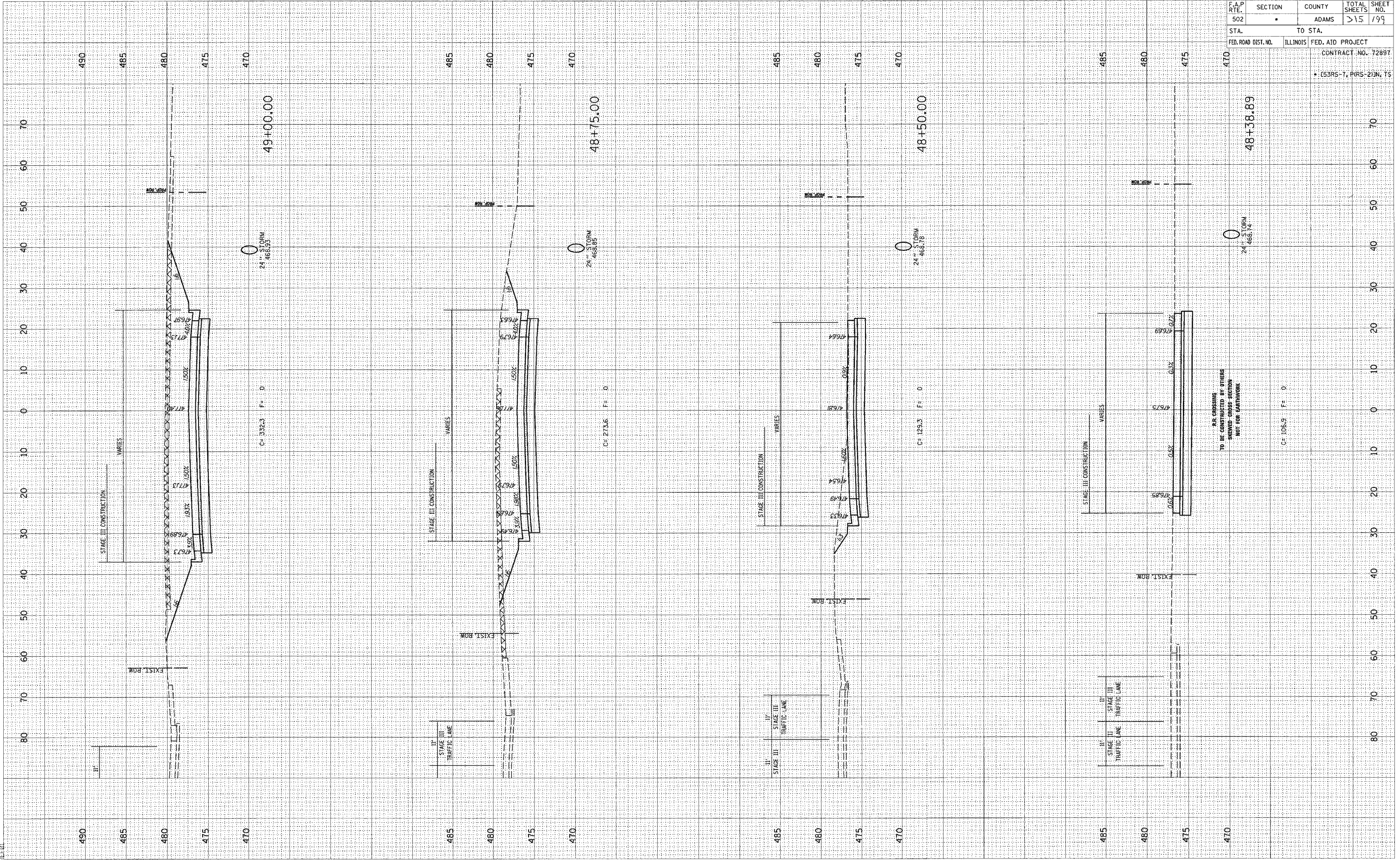

F.A.P. RTE.	SECTION	COUNTY	TOTAL SHEETS	SHEET NO.
502		ADAMS	>15	199
STA.	TO STA.			
FED. ROAD DIST. NO.	ILLINOIS	FED. AID PROJECT	CONTRACT NO. 72897	
• (53RS-7, PIRS-2)IN, TS				

FINAL SURVEY  
 SKETCHED PLOTTED  
 NOTE BOOK TEMPLATE  
 NO. AREAS CHECKED

ORIGINAL SURVEY  
 SKETCHED PLOTTED  
 NOTE BOOK TEMPLATE  
 NO. AREAS CHECKED

DATE

DATE

BY

BY

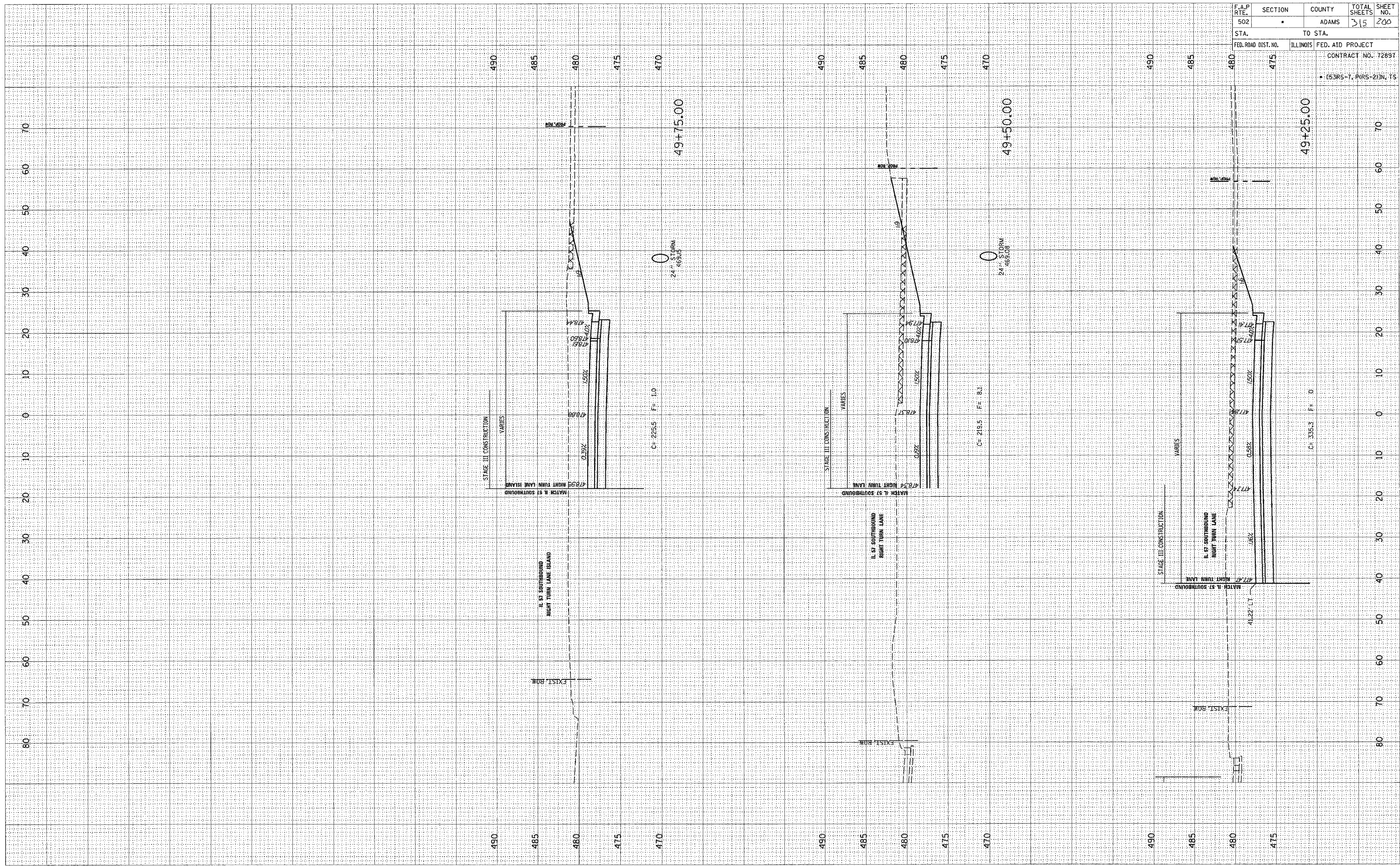

F.A.P. RTE.	SECTION	COUNTY	TOTAL SHEETS	SHEET NO.
502	*	ADAMS	315	200
STA.	TO STA.			
FED. ROAD DIST. NO.	ILLINOIS	FED. AID PROJECT		
		CONTRACT NO. 72897		
		* (53RS-7, PRS-21)N, TS		