

|   |            |         |              |           |
|---|------------|---------|--------------|-----------|
| F.A.P. RTE.                                     | SECTION    | COUNTY  | TOTAL SHEETS | SHEET NO. |
| 334   | 2004-017TS | COOK    | 38           | 37        |
| STA.  |            | TO STA. |              |           |
| FED. ROAD DIST. NO. 1 ILLINOIS FED. AID PROJECT |            |         |              |           |
| CONTRACT #62736                                 |            |         |              |           |

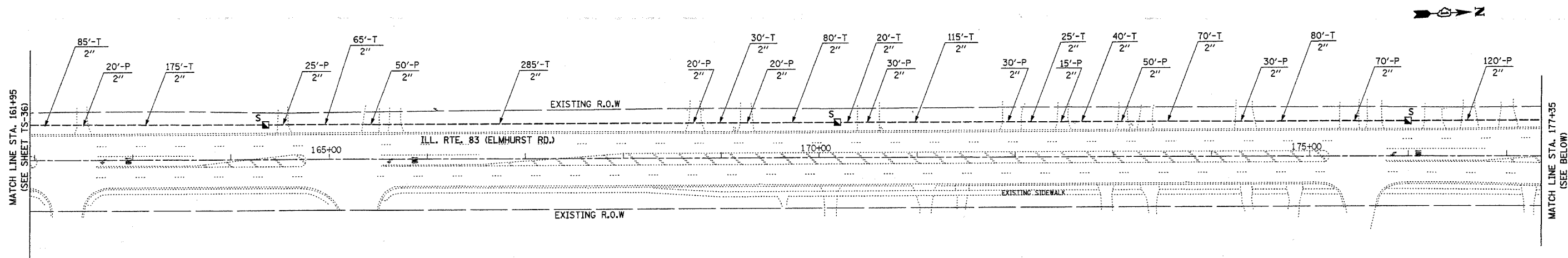

**INTERCONNECT PLAN LEGEND**

| PROPOSED | EXISTING |  |
|----------|----------|--|
|          |          | CONTROLLER                               |
|          |          | HANDHOLE                                 |
|          |          | DOUBLE HANDHOLE                          |
|          |          | HEAVY-DUTY HANDHOLE                      |
|          |          | G.S. CONDUIT IN TRENCH (T) OR PUSHED (P) |
|          |          | DETECTOR LOOP                            |
|          |          | COMMON TRENCH                            |
|          |          | UNIT DUCT                                |
|          |          | SYSTEM                                   |
|          |          | INTERSECTION                             |

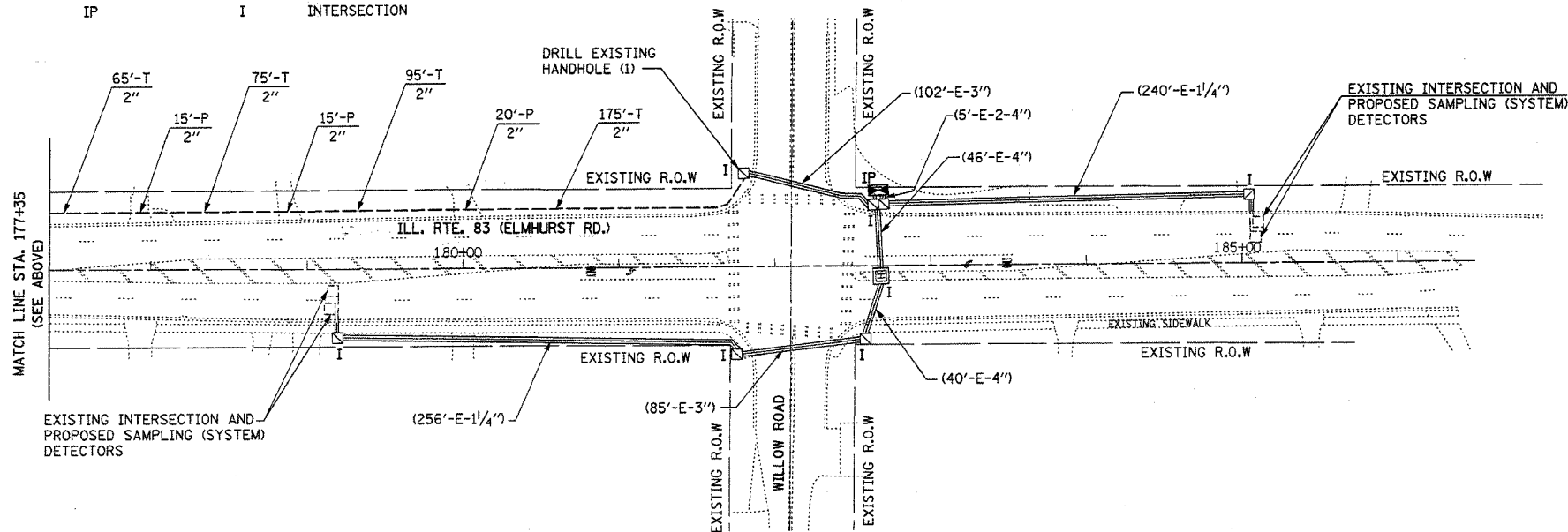

RESTORATION OF WORK AREA, RESTORATION OF THE TRAFFIC SIGNAL WORK AREA SHALL BE INCIDENTAL TO THE RELATED PAY ITEM SUCH AS FOUNDATION, CONDUIT, HANDHOLE, TRENCH AND BACKFILL, ETC., AND NO EXTRA COMPENSATION SHALL BE ALLOWED. ALL ROADWAY SURFACES SUCH AS SHOULDERS, MEDIAN, SIDEWALKS, PAVEMENT ETC. SHALL BE REPLACED IN KIND. ALL DAMAGE TO MOWED LAWNS SHALL BE REPLACED WITH AN APPROVED SOD, AND ALL DAMAGE TO UNMOWED FIELDS SHALL BE SEEDED IN ACCORDANCE WITH STANDARD SPECIFICATIONS 252 AND 250 RESPECTIVELY.

NOTE: SPECIAL CARE MUST BE TAKEN WHEN TRENCHING AND PUSHING CONDUIT, INSTALLING HANDHOLES, ETC. TO AVOID HITTING BURIED CABLES, UTILITIES, TREES, ORNAMENTAL PLANTS, ETC.

**K&E** KAM ENGINEERING, INC.  
CONSULTING ENGINEERS  
707A Davis Road, Suite 205  
Evan, Illinois 60233-1369

| REVISIONS |      |
|-----------|------|
| NAME      | DATE |
|           |      |
|           |      |
|           |      |
|           |      |
|           |      |
|           |      |
|           |      |

ILLINOIS DEPARTMENT OF TRANSPORTATION

INTERCONNECT PLAN  
ILL. RTE. 83 (ELMHURST RD.)  
FROM U.S. RTE. 12 (RAND RD.)  
TO WILLOW RD.  
SHEET 3 OF 3

SCALE: 1"=50'  
DATE: JUNE 15, 2004

DRAWN BY: RV/MD  
DESIGNED BY: AZ  
CHECKED BY: AZ

G:\projects\JOB 337\SHIT\Inter-3.sht  
06/09/2004

TS-37