F.A.I. RTE.	SECTION	COUNTY	TOTAL SHEETS	SHEET NO.
94	*	COOK	907	594
STA. 1200+00.00		TO STA. 1365+00		
FED. ROAD DIST. NO.	ILLINOIS	FED. AID PROJECT		

* (1516.1, 1717 & 1818) R-9

62695

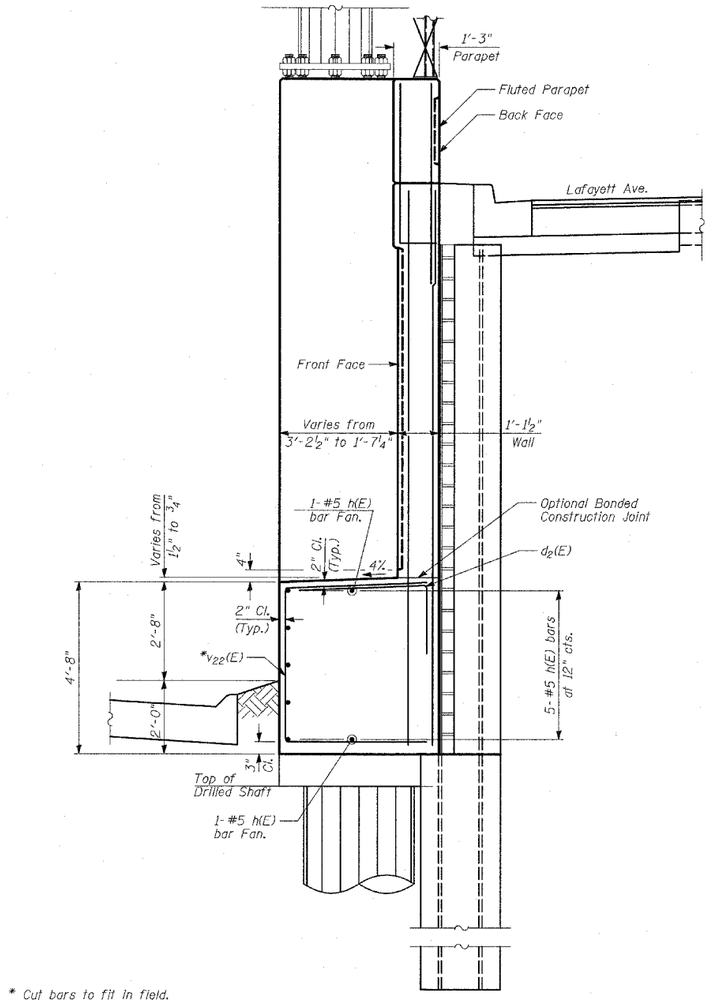

* Cut bars to fit in field.

SECTION A-A

Light Tower 5RAB3

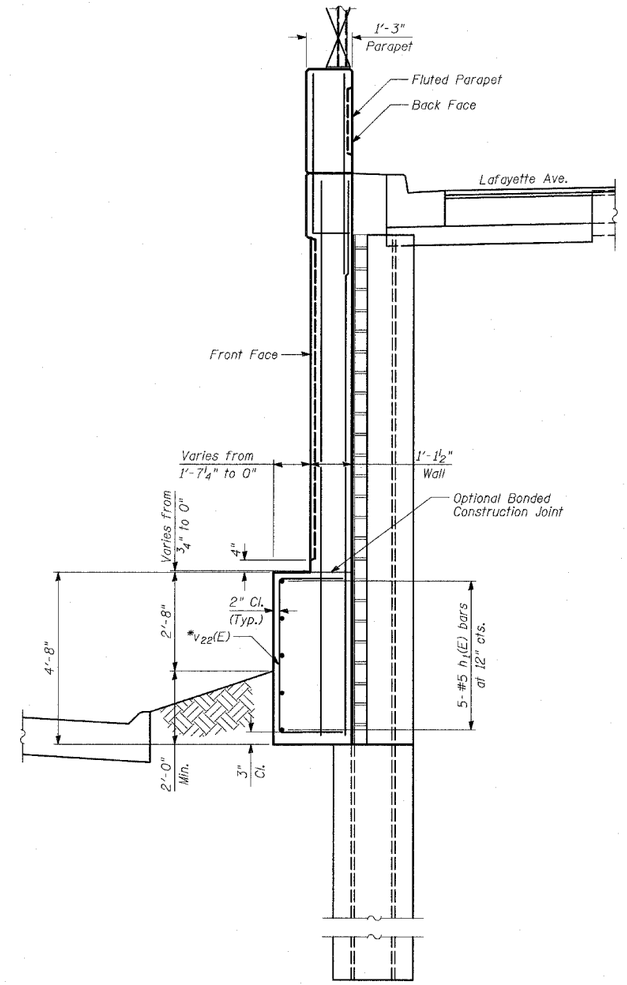

SECTION B-B

Light Tower 5RAB3

LEGEND:

Topsoil

SHEET 9 OF 25

REVISIONS	
NAME	DATE
REVISED	04/15/05

ILLINOIS DEPARTMENT OF TRANSPORTATION

F.A.I. 94 (DAN RYAN EXPRESSWAY)

RETAINING WALL ALONG LAFAYETTE AVE.
77TH PL. TO 78TH ST.
WALL 73A - HIGH MAST TOWER
FOUNDATION PROTECTION SECTIONS

S.N. 016-W972 — DESIGNED BY: DJR, MI
SCALE: N.T.S. — DRAWN BY: DJR
DATE: MARCH 25, 2005 — CHECKED BY: TD

TY·LIN INTERNATIONAL