F.A.I. RTE.	SECTION	COUNTY	TOTAL SHEETS	SHEET NO.
94	*	COOK	907	334
STA. 1200+00.00		TO STA. 1365+00		
FED. ROAD DIST. NO.	ILLINOIS	FED. AID PROJECT		

* (1516.1, 1717 & 1818) R-9

62695

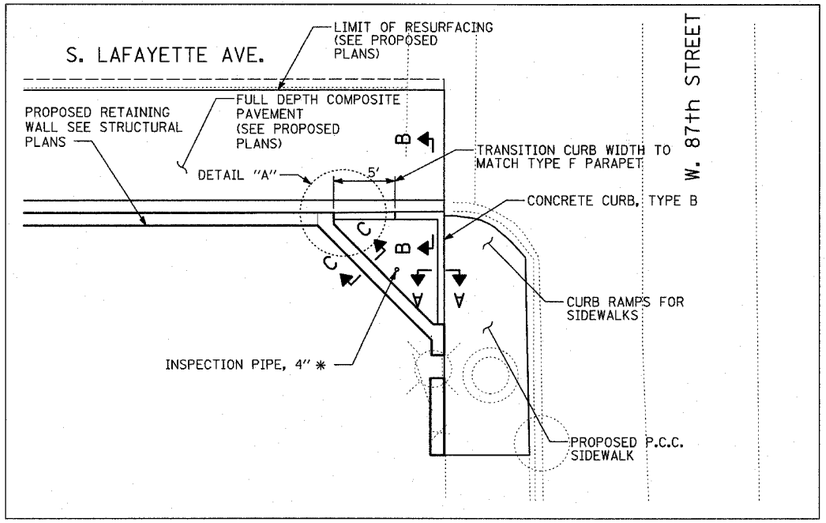

CORNER GARDEN ALONG
LAFAYETTE AVENUE AT 87th STREET

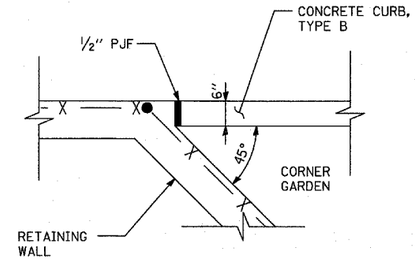

DETAIL A

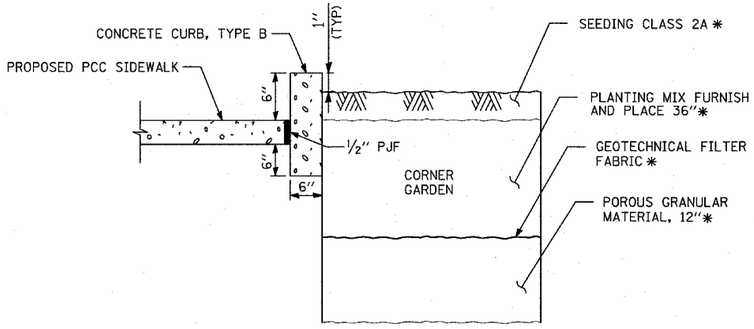

SECTION A-A

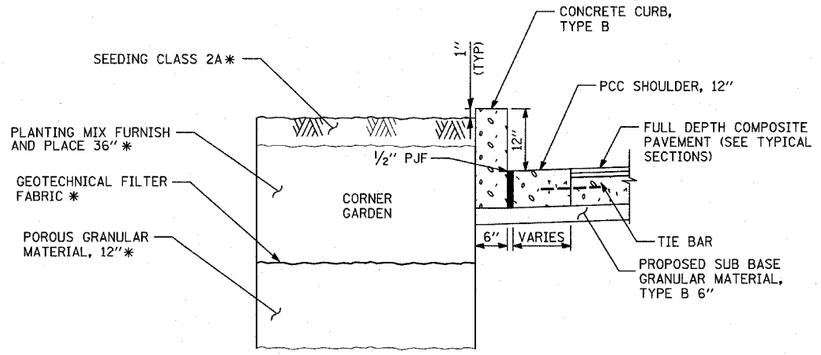

SECTION B-B

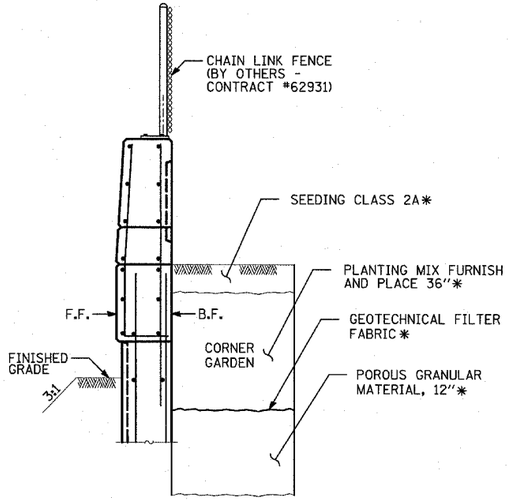

SECTION C-C

NOTES:

DETAIL FOR RETAINING WALL, FLUTED PARAPET, AND CORNER GARDEN CAN BE FOUND IN THE STRUCTURAL PLANS - WALL 39.

* - ITEMS PROVIDED BY OTHERS - CONTRACT #62933

REVISIONS NAME	DATE
REVISED	05/06/05
REVISED	04/15/05

ILLINOIS DEPARTMENT OF TRANSPORTATION

F.A.I. 94 (DAN RYAN EXPRESSWAY)

CORNER GARDEN DETAIL
LAFAYETTE AVENUE AND 87th STREET

SCALE: NOT TO SCALE | DRAWN BY: JPA
DATE: MARCH 25, 2005 | CHECKED BY: MPG

TYLIN INTERNATIONAL

05/05/2005 04:40:54 PM