F.A.P. RTE.	SECTION	COUNTY	TOTAL SHEETS	SHEET NO.
337	2012-5	LAKE	562	399
STA. 10+000		TO STA. 10+350		
FED. ROAD DIST. NO.		ILLINOIS	FED. AID PROJECT	

D-91-552-99 CONTRACT #60881

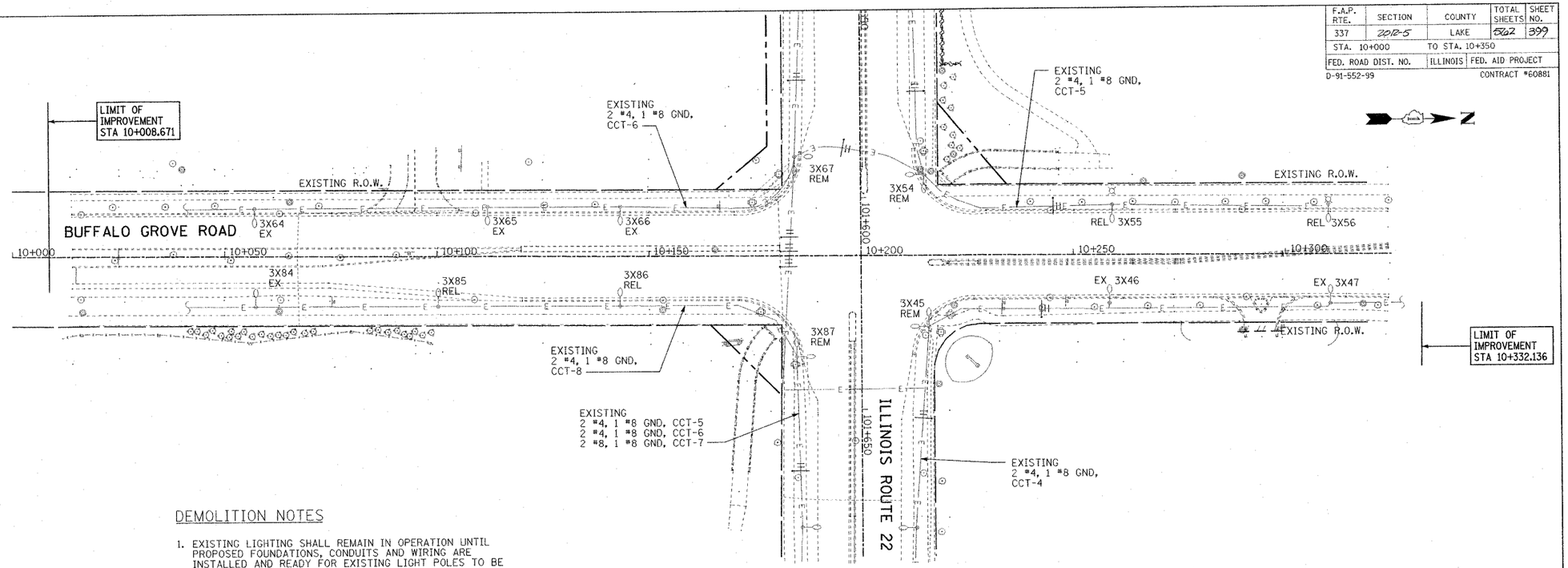

DEMOLITION NOTES

1. EXISTING LIGHTING SHALL REMAIN IN OPERATION UNTIL PROPOSED FOUNDATIONS, CONDUITS AND WIRING ARE INSTALLED AND READY FOR EXISTING LIGHT POLES TO BE RELOCATED AND PUT INTO OPERATION.
2. CONTRACTOR SHALL PROTECT EXISTING LIGHT POLES AND FIXTURES DURING CONSTRUCTION. ANY UNITS DAMAGED DURING CONSTRUCTION SHALL BE IMMEDIATELY REPAIRED OR REPLACED TO THE SATISFACTION OF THE OWNER AND THE ENGINEER.
3. ONCE LIGHT POLES AND FIXTURES ARE COMPLETELY RELOCATED, CONTRACTOR SHALL REMOVE EXISTING CONDUITS, FOUNDATIONS, WIRING AND ASSOCIATED ACCESSORIES. AREA SHALL BE RESTORED AS REQUIRED.

FINAL SURVEY	BY	DATE
SURVEYED		
PLOTTED		
NOTE BOOK TEMPLATE		
AREAS		
NO. AREAS CHECKED		

ORIGINAL SURVEY	BY	DATE
SURVEYED		
PLOTTED		
NOTE BOOK TEMPLATE		
AREAS		
NO. AREAS CHECKED		

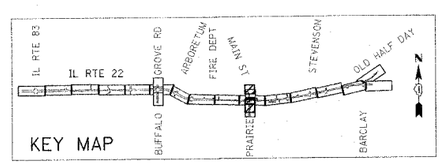

REVISIONS	
NAME	DATE

ILLINOIS DEPARTMENT OF TRANSPORTATION
IL RTE 22 (FAP 337)
IL RTE 83 TO US 45 / IL 21 (MILWAUKEE AVE)

LIGHTING DEMOLITION PLAN (4 OF 4)
BUFFALO GROVE ROAD

SCALE: 1:500 DRAWN BY: CMW
DATE: 03-22-2004 CHECKED BY: MAR