F.A.P. RTE.	SECTION	COUNTY	TOTAL SHEETS	SHEET NO.
337	20R-5	LAKE	562	133
STA. 101+180	TO STA. 101+510			
FED. ROAD DIST. NO.	ILLINOIS	FED. AID PROJECT		
D-91-552-99		60881		

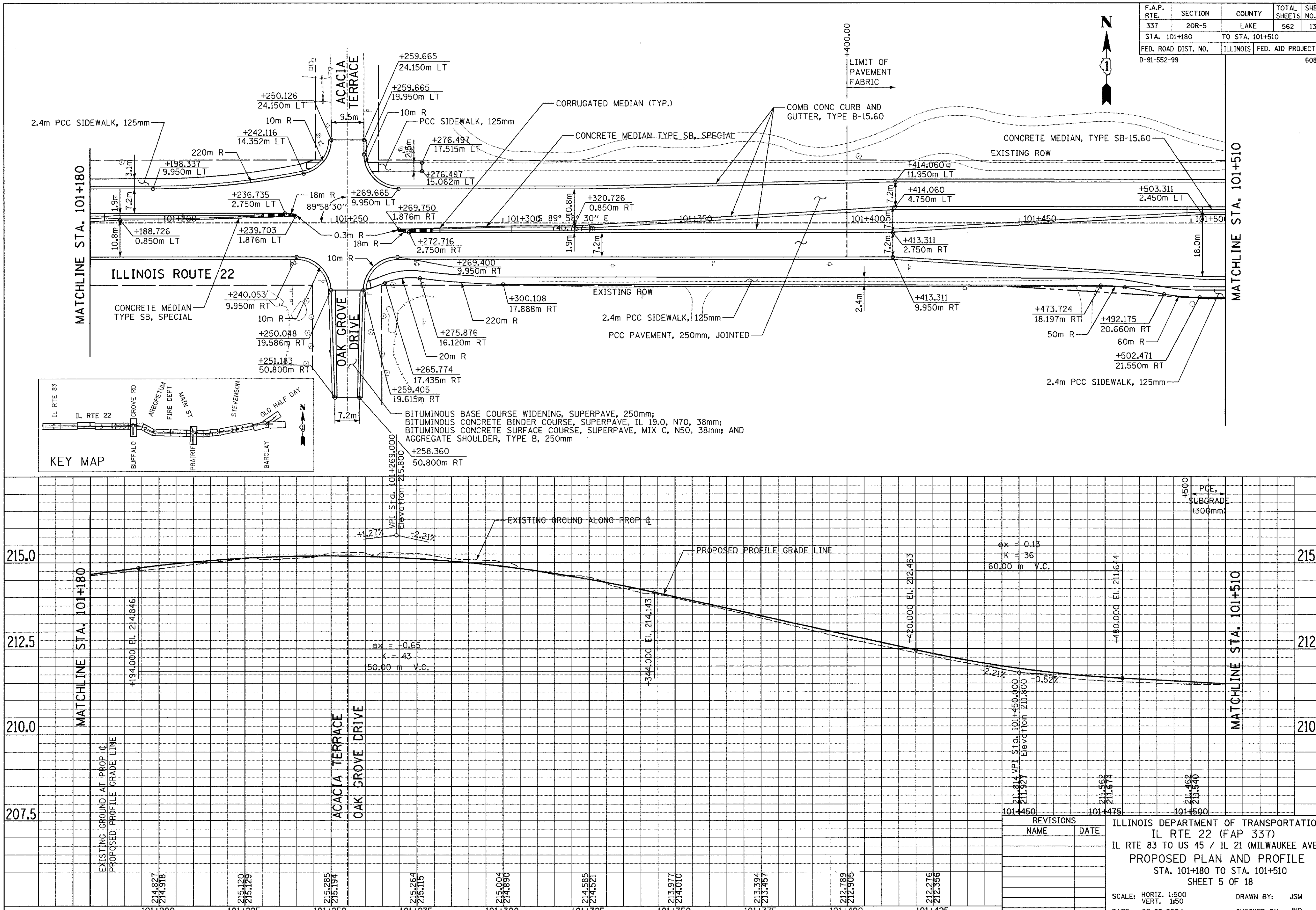

FINAL SURVEY	BY	DATE
SURVEYED		
PLOTTED		
NOTE BOOK TEMPLATE		
AREAS		
NO. AREAS CHECKED		

ORIGINAL SURVEY	BY	DATE
SURVEYED		
PLOTTED		
NOTE BOOK TEMPLATE		
AREAS		
NO. AREAS CHECKED		

REVISIONS	
NAME	DATE

ILLINOIS DEPARTMENT OF TRANSPORTATION

IL RTE 22 (FAP 337)

IL RTE 83 TO US 45 / IL 21 (MILWAUKEE AVE)

PROPOSED PLAN AND PROFILE

STA. 101+180 TO STA. 101+510

SHEET 5 OF 18

SCALE: HORIZ. 1:500 VERT. 1:50 — DRAWN BY: JSM

DATE: 03-22-2004 — CHECKED BY: JNR

n:\60332\Road\22pph05.dgn 10/20/2004 11:18:41 AM