

PART OF SECTIONS 16, 17, 20 AND 21, TOWNSHIP 43 NORTH, RANGE 11 EAST OF THE 3RD PRINCIPAL MERIDIAN, LAKE COUNTY, ILLINOIS

60881  
 57  
 562  
 337  
 208-5  
 LAKE  
 337  
 208-5  
 LAKE

LEGEND

- SECTION CORNER
- QUARTER SECTION CORNER
- SECTION LINE
- QUARTER SECTION LINE
- QUARTER, QUARTER SECTION LINE
- PLATTED LOT LINES
- PROPERTY (DEED) LINE
- APL
- APPARENT PROPERTY LINE
- CENTERLINE
- EXISTING RIGHT OF WAY LINE
- PROPOSED RIGHT OF WAY LINE
- PROPOSED EASEMENT
- MEASURED DIMENSION
- COMPUTED DIMENSION
- RECORD DATA
- EXISTING BUILDING
- IRON PIPE OR ROD FOUND
- REPLACED AFTER CONSTRUCTION
- CUT CROSS FOUND OR SET
- T1
- T2
- T3
- B1
- B2
- B3
- STAKING OF PROPOSED RIGHT OF WAY. SET DIVISION OF HIGHWAYS SURVEY MARKER TO MONUMENT THE POSITION. IDENTIFIED BY INSCRIPTION DATA AND SURVEYORS REGISTRATION NUMBER.
- STAKING OF PROPOSED RIGHT OF WAY IN CULTIVATED AREAS. BURIED 5/8 INCH METAL ROD 20 INCHES BELOW GROUND TO MARK FUTURE SURVEY MARKER POSITION. IDENTIFIED BY COLORED PLASTIC CAP BEARING SURVEYORS REGISTRATION NUMBER.
- PERMANENT SURVEY MARKER, I.D.O.T. STANDARD 2135 (TO BE SET BY OTHERS)
- RIGHT OF WAY STAKING PROPOSED TO BE SET.

- NOTES:
- DATA IN BRACKETS REPRESENTS METRIC EQUIVALENT.
  - ALL STATIONING SHOWN HEREON ARE GROUND DISTANCES IN METERS.
  - ALL OFFSETS SHOWN HEREON ARE GROUND DISTANCES.
  - COORDINATES SHOWN HEREON ARE GROUND COORDINATES IN METERS, UNLESS OTHERWISE NOTED. THE BASIS FOR THESE COORDINATES IS THE FOUND MONUMENTATION ON THE PLAT OF ILLINOIS ROUTE 22 CENTERLINE BY SMITH ENGINEERING CONSULTANTS, INC. DATED NOVEMBER 1, 1995. UNDER THE ILLINOIS DEPARTMENT OF TRANSPORTATION JOB NO. R-91-009-94. SAID PLAT OF CENTERLINE INDICATES THAT THE "BASIS OF COORDINATES" IS NGS HORIZONTAL CONTROL STATION "SHERIDAN". CONTROL FOR THIS PROJECT WAS RE-ESTABLISHED AND THE PROPOSED CENTERLINE MONUMENTED BY SPACECO, INC. UTILIZING THE MONUMENTATION PLACED BY SMITH ENGINEERING CONSULTANTS, INC.
  - THE GROUND COORDINATES DEPICTED HEREON CAN BE CONVERTED TO GRID VALUES BY MULTIPLYING THE GROUND COORDINATES HEREON BY THE AVERAGE COMBINED SCALE FACTOR OF 0.999982663 DEPICTED ON THE PLAT OF HIGHWAYS BY JORGENSEN & ASSOCIATES, INC. DATED AUGUST 28, 2001, UNDER THE ILLINOIS DEPARTMENT OF TRANSPORTATION JOB NO. R-91-009-94.
  - SURVEYED IN ENGLISH. DIMENSIONS SHOWN IN METRIC HAVE BEEN CONVERTED (1 METER = 3937/1200) FEET).
  - SHEET 1 IS A COVER SHEET AND IS NOT RECORDED.
  - SEE SHEET NOS. B16, B17, B18, B19, B20, B21, AND B22 FOR MONUMENT TIES. THE PROPOSED CENTERLINE DEPICTED HEREON FOR ILLINOIS ROUTE 22 WAS MONUMENTED BY SPACECO, INC.

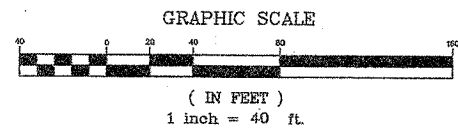

JAMES ANDERSON COMPANY  
 Suite 21  
 910 West Sherwood Drive  
 Lake Bluff, Illinois, 60044  
 (847) 295-3322  
 Order No. 15991  
 May 22, 2002  
 Field Book R26 page 1  
 File No. 15 - 2 - 859

RECEIVED  
 DEC 18 2002  
 PLATS & LEGALS

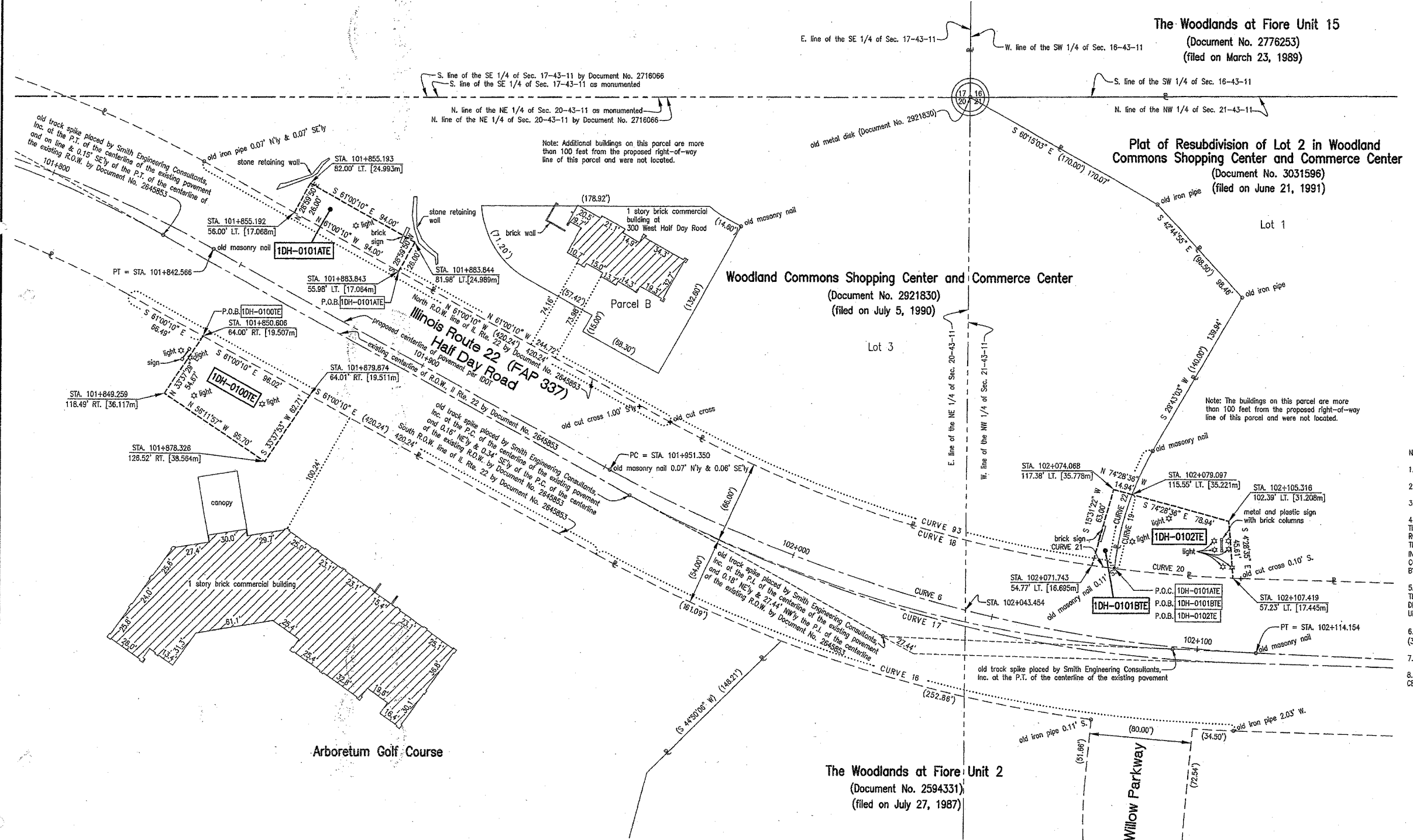

CURVE TABLE						
CURVE	DELTA	TANGENT	LENGTH	RADIUS	CHORD	CHORD BEARING
CURVE 16	27°31'35"	269.44'	528.47'	1100.00'	523.40'	S 74°45'57" E
CURVE 17	27°31'35"	258.21'	502.53'	1045.00'	497.71'	S 74°45'57" E
CURVE 18	27°31'35"	240.04'	470.82'	980.00'	469.30'	S 74°45'57" E
CURVE 19	16°02'43"	30.59'	60.84'	231.88'	60.68'	N 12°46'59" E

CURVE TABLE						
CURVE	DELTA	TANGENT	LENGTH	RADIUS	CHORD	CHORD BEARING
CURVE 20	5°27'34"	46.72'	93.36'	980.00'	93.34'	N 85°25'47" W
CURVE 21	1°03'08"	9.00'	18.00'	980.00'	18.00'	S 82°10'26" E
CURVE 22	2°42'26"	50.21'	98.89'	231.68'	98.15'	S 17°29'20" W
CURVE 93	21°41'51"	187.81'	371.12'	980.00'	368.90'	N 71°51'05" W

PARCEL NO.	OWNER	TOTAL HOLDING ACRES	PART TAKEN ACRES	REMAINDER ACRES	PREV. DEED ACRES	EASEMENT ACRES	EASEMENT PURPOSE	PERMANENT TAX INDEX NUMBER	PROPERTY ACQUIRED BY
1DH-0100	VILLAGE OF BUFFALO GROVE, A MUNICIPAL CORPORATION	60.764*	0.032	60.732	N/A	N/A	N/A	15-17-400-010	
1DH-0101ATE	INLAND WOODLANDS, L.L.C., A DELAWARE COMPANY	4.214**	0.000	4.214	N/A	0.056	CONSTRUCTION	15-17-414-020	
1DH-0101BTE	SUNRISE BUFFALO GROVE ASSISTED LIVING, LLC	5.027***	0.000	5.027	N/A	0.107	CONSTRUCTION	15-21-123-003	

EXISTING R.O.W. RECORDED INFORMATION		
Parcel	Document No.	Date Recorded
1DH-0100TE	2580832	April 28, 1987
1DH-0100TE	2645853	January 5, 1988
1DH-0101ATE	2921830	July 5, 1990
1DH-0101BTE	2921830	July 5, 1990
1DH-0102TE	3031596	June 21, 1991

STATE OF ILLINOIS } ss  
 COUNTY OF LAKE

THIS IS TO CERTIFY THAT JAMES ANDERSON COMPANY, INC., AN ILLINOIS CORPORATION, HAS SURVEYED THE PLAT OF HIGHWAYS SHOWN HEREON IN SECTIONS 16, 17, 20, AND 21, TOWNSHIP 43 NORTH, RANGE 11 EAST OF THE THIRD PRINCIPAL MERIDIAN, LAKE COUNTY; THAT THE SURVEY IS TRUE AND COMPLETE AS SHOWN TO THE BEST OF OUR KNOWLEDGE AND BELIEF; THAT THE PLAT CORRECTLY REPRESENTS SAID SURVEY; THAT ALL MONUMENTS FOUND AND ESTABLISHED ARE OF PERMANENT QUALITY AND OCCUPY THE POSITIONS SHOWN THEREON; AND THAT THE MONUMENTS ARE SUFFICIENT TO ENABLE THE SURVEY TO BE RE-TRACED. MADE FOR THE DEPARTMENT OF TRANSPORTATION, STATE OF ILLINOIS.

DATED AT LAKE BLUFF, ILLINOIS, THIS 22ND DAY OF MARCH, 2002 A.D.  
 JAMES ANDERSON COMPANY, INC.  
 BY: *[Signature]*  
 AS ILLINOIS PROFESSIONAL LAND SURVEYOR NO. 3016 AND AS VICE-PRESIDENT OF SAID JAMES ANDERSON COMPANY  
 ATTEST: *[Signature]*  
 AS ILLINOIS PROFESSIONAL LAND SURVEYOR NO. 3315 AND AS ASSISTANT SECRETARY OF SAID JAMES ANDERSON COMPANY

ROBERT A. ROSS  
 035-002016  
 PROFESSIONAL LAND SURVEYOR  
 STATE OF ILLINOIS  
 LAKE BLUFF, IL

JAMES ANDERSON COMPANY  
 CORPORATE SEAL  
 ILLINOIS

JAMES G. ANDERSON  
 035-003016  
 PROFESSIONAL LAND SURVEYOR  
 STATE OF ILLINOIS  
 LAKE FOREST, IL

\* SEE SHEET B1 FOR TOTAL HOLDING. THE AREA OF THE TOTAL HOLDING WAS CALCULATED USING THE DEED DIMENSIONS.  
 \*\* SEE SHEET B1 FOR TOTAL HOLDING. THE TOTAL HOLDING INCLUDES THE AREAS FOR PARCEL A AND PARCEL B.  
 \*\*\* SEE SHEET B4 FOR ADDITIONAL INFORMATION.

REVISION DATE: JULY 11, 2002  
 REVISION DATE: OCTOBER 21, 2003

REVISION: CHANGED OWNER'S NAME FOR PARCELS 1DH-0101ATE AND 1DH-0101BTE  
 REVISION: REVISED PARCEL 1DH-0100TE

MADE BY: ITV  
 MADE BY: RAR

PLAT OF HIGHWAYS  
 STATE OF ILLINOIS  
 DEPARTMENT OF TRANSPORTATION  
 F.A.P. 337 (IL 22)

SECTION: 20R-5 COUNTY: LAKE  
 PROJECT JOB NO. R-91-005-01  
 STATION 101+800 TO STATION 102+100  
 SCALE 1 INCH = 40 FEET SHEET NO. B3 of B22

BUREAU OF LAND ACQUISITION  
 201 WEST CENTER COURT  
 SCHAUMBURG, ILLINOIS 60196