

PART SEC. 17, T. 43 N., R. 11 E. VERNON TOWNSHIP,
 EAST OF THE 3rd. P.M., IN LAKE COUNTY, ILLINOIS.
 & SEC. 18, T. 43 N., R. 11 E.
 & SEC. 20, T. 43 N., R. 11 E.

48
 60881

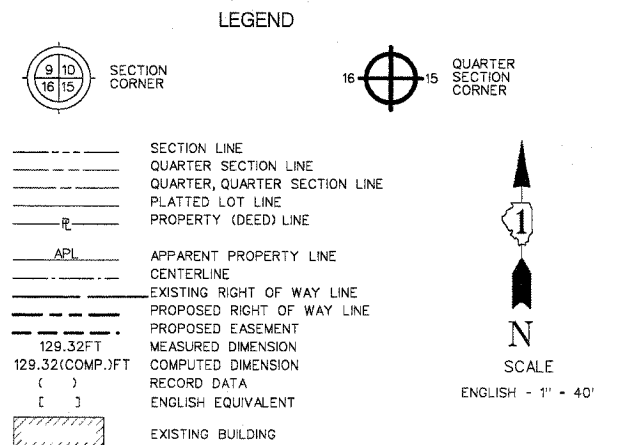
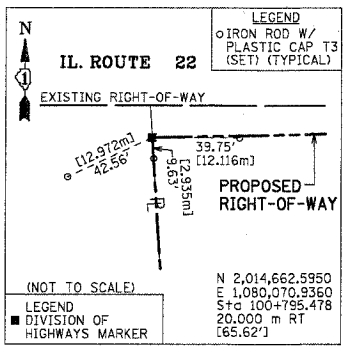
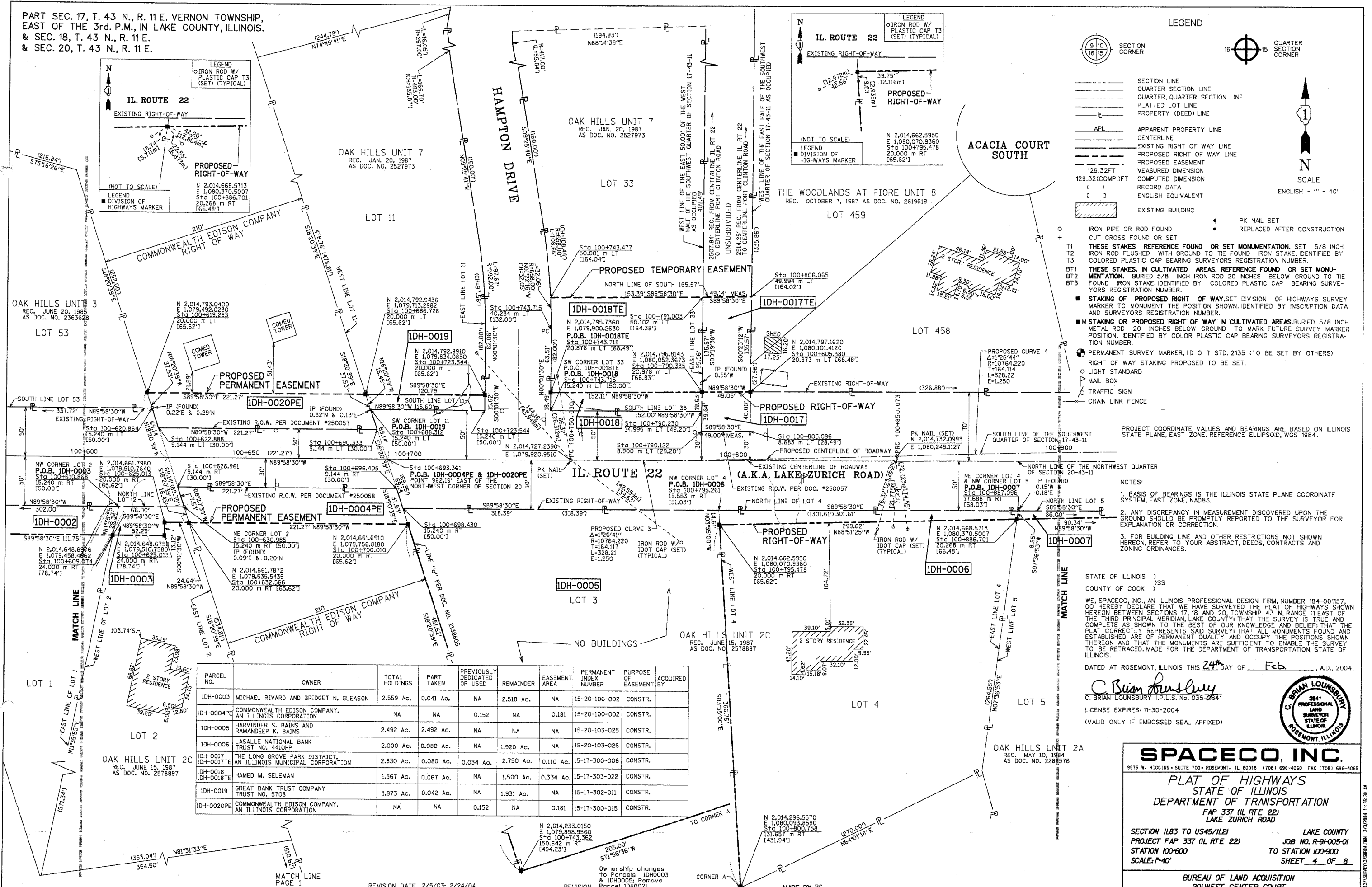

LEGEND
 SECTION CORNER
 QUARTER SECTION CORNER
 SECTION LINE
 QUARTER SECTION LINE
 PLATTED LOT LINE
 PROPERTY (DEED) LINE
 APPL APPARENT PROPERTY LINE
 CENTERLINE
 EXISTING RIGHT OF WAY LINE
 PROPOSED RIGHT OF WAY LINE
 PROPOSED EASEMENT
 MEASURED DIMENSION
 COMPUTED DIMENSION
 RECORD DATA
 ENGLISH EQUIVALENT
 EXISTING BUILDING
 PK NAIL SET
 REPLACED AFTER CONSTRUCTION
 IRON PIPE OR ROD FOUND
 CUT CROSS FOUND OR SET
 THESE STAKES REFERENCE FOUND OR SET MONUMENTATION. SET 5/8 INCH IRON ROD FLUSHED WITH GROUND TO THE FOUND IRON STAKE IDENTIFIED BY COLORED PLASTIC CAP BEARING SURVEYORS REGISTRATION NUMBER.
 THESE STAKES, IN CULTIVATED AREAS, REFERENCE FOUND OR SET MONUMENTATION. BURIED 5/8 INCH IRON ROD 20 INCHES BELOW GROUND TO THE FOUND IRON STAKE IDENTIFIED BY COLORED PLASTIC CAP BEARING SURVEYORS REGISTRATION NUMBER.
 STAKING OF PROPOSED RIGHT OF WAY SET DIVISION OF HIGHWAYS SURVEY MARKER TO MONUMENT THE POSITION SHOWN IDENTIFIED BY INSCRIPTION DATA AND SURVEYORS REGISTRATION NUMBER.
 STAKING OF PROPOSED RIGHT OF WAY IN CULTIVATED AREAS BURIED 5/8 INCH METAL ROD 20 INCHES BELOW GROUND TO MARK FUTURE SURVEY MARKER POSITION. IDENTIFIED BY COLOR PLASTIC CAP BEARING SURVEYORS REGISTRATION NUMBER.
 PERMANENT SURVEY MARKER, ID O T STD. 2135 (TO BE SET BY OTHERS)
 RIGHT OF WAY STAKING PROPOSED TO BE SET.
 LIGHT STANDARD
 MAIL BOX
 TRAFFIC SIGN
 CHAIN LINK FENCE

PROJECT COORDINATE VALUES AND BEARINGS ARE BASED ON ILLINOIS STATE PLANE, EAST ZONE. REFERENCE ELLIPSOID, WGS 1984.
 NOTES:
 1. BASIS OF BEARINGS IS THE ILLINOIS STATE PLANE COORDINATE SYSTEM, EAST ZONE, NAD83.
 2. ANY DISCREPANCY IN MEASUREMENT DISCOVERED UPON THE GROUND SHOULD BE PROMPTLY REPORTED TO THE SURVEYOR FOR EXPLANATION OR CORRECTION.
 3. FOR BUILDING LINE AND OTHER RESTRICTIONS NOT SHOWN HEREON, REFER TO YOUR ABSTRACT, DEEDS, CONTRACTS AND ZONING ORDINANCES.

STATE OF ILLINOIS)
 COUNTY OF COOK)
 WE, SPACECO, INC., AN ILLINOIS PROFESSIONAL DESIGN FIRM, NUMBER 184-001157, DO HEREBY DECLARE THAT WE HAVE SURVEYED THE PLAT OF HIGHWAYS SHOWN HEREON BETWEEN SECTIONS 17, 18 AND 20, TOWNSHIP 43 N, RANGE 11 EAST OF THE THIRD PRINCIPAL MERIDIAN, LAKE COUNTY; THAT THE SURVEY IS TRUE AND COMPLETE AS SHOWN TO THE BEST OF OUR KNOWLEDGE AND BELIEF THAT THE PLAT CORRECTLY REPRESENTS SAID SURVEY; THAT ALL MONUMENTS FOUND AND ESTABLISHED ARE OF PERMANENT QUALITY AND OCCUPY THE POSITIONS SHOWN THEREON AND THAT THE MONUMENTS ARE SUFFICIENT TO ENABLE THE SURVEY TO BE RETRACED. MADE FOR THE DEPARTMENT OF TRANSPORTATION, STATE OF ILLINOIS.
 DATED AT ROSEMONT, ILLINOIS THIS 24th DAY OF Feb, A.D., 2004.

C. Brian Lounsbury
 C. BRIAN LOUNSBURY I.P.L.S. No. 035-2841
 LICENSE EXPIRES: 11-30-2004
 (VALID ONLY IF EMBOSSED SEAL AFFIXED)



PARCEL NO.	OWNER	TOTAL HOLDINGS	PART TAKEN	PREVIOUSLY DEDICATED OR USED	REMAINDER	EASEMENT AREA	PERMANENT INDEX NUMBER	PURPOSE OF EASEMENT	ACQUIRED BY
IDH-0003	MICHAEL RIVARD AND BRIDGET N. GLEASON	2.559 Ac.	0.041 Ac.	NA	2.518 Ac.	NA	15-20-106-002	CONSTR.	
IDH-0004PE	COMMONWEALTH EDISON COMPANY, AN ILLINOIS CORPORATION	NA	NA	0.152	NA	0.181	15-20-100-002	CONSTR.	
IDH-0005	HARVINDER S. BAINS AND RAMANDEEP K. BAINS	2.492 Ac.	2.492 Ac.	NA	NA	NA	15-20-103-025	CONSTR.	
IDH-0006	LASALLE NATIONAL BANK TRUST NO. 4410HP	2.000 Ac.	0.080 Ac.	NA	1.920 Ac.	NA	15-20-103-026	CONSTR.	
IDH-0017E	THE LONG GROVE PARK DISTRICT, AN ILLINOIS MUNICIPAL CORPORATION	2.830 Ac.	0.080 Ac.	0.034 Ac.	2.750 Ac.	0.110 Ac.	15-17-300-006	CONSTR.	
IDH-0018TE	HAMED M. SELEMAN	1.567 Ac.	0.067 Ac.	NA	1.500 Ac.	0.334 Ac.	15-17-303-022	CONSTR.	
IDH-0019	GREAT BANK TRUST COMPANY TRUST NO. 5708	1.973 Ac.	0.042 Ac.	NA	1.931 Ac.	NA	15-17-302-011	CONSTR.	
IDH-0020PE	COMMONWEALTH EDISON COMPANY, AN ILLINOIS CORPORATION	NA	NA	0.152	NA	0.181	15-17-300-015	CONSTR.	

Ownership changes to Parcels IDH003 & IDH005; Remove Parcel IDH0021
 REVISION DATE 2/5/03; 2/24/04
 REVISION
 MADE BY PG
 CORNER A
 TO CORNER A

SPACECO, INC.
 9575 W. HIGGINS • SUITE 700 • ROSEMONT, IL 60018 (708) 696-4050 FAX (708) 696-4065

PLAT OF HIGHWAYS
 STATE OF ILLINOIS
 DEPARTMENT OF TRANSPORTATION
 FAP 337 (IL RTE 22)
 LAKE ZURICH ROAD

SECTION 183 TO US45/IL21
 PROJECT FAP 337 (IL RTE 22)
 STATION 100+600
 SCALE: 1"=40'

LAKE COUNTY
 JOB NO. R-91-005-01
 TO STATION 100+900
 SHEET 4 OF 8

BUREAU OF LAND ACQUISITION
 201 WEST CENTER COURT
 SCHAUHURST, ILLINOIS 60196