

PART SEC. 18, T. 43 N., R. 11 E. VERNON TOWNSHIP, EAST OF THE 3rd. P.M., IN LAKE COUNTY, ILLINOIS.
 & SEC. 19, T. 43 N., R. 11 E.
 & SEC. 20, T. 43 N., R. 11 E.

PARCEL NO.	OWNER	TOTAL HOLDINGS	PART TAKEN	PREVIOUSLY DEDICATED OR USED	REMAINDER	EASEMENT AREA	PERMANENT INDEX NUMBER	PURPOSE OF EASEMENT	ACQUIRED BY
1D1H-0023	AMERICAN NATIONAL BANK AND TRUST COMPANY, TRUST NO. 124916-01	6.136 Ac.	0.275 Ac.	NA	5.861 Ac.	NA	15-18-401-026	CONSTR.	

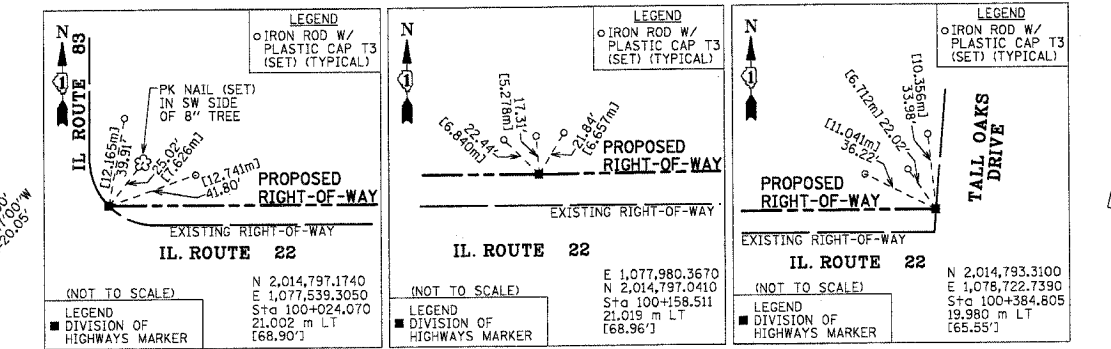

PROMONTORY POINT
 @ OAK HILLS IN LONG GROVE
 REC. MARCH 11, 1999
 AS DOC. NO. 4316618

PROMONTORY POINT
 @ OAK HILLS IN LONG GROVE
 REC. MARCH 11, 1999
 AS DOC. NO. 4316618

PROMONTORY POINT
 @ OAK HILLS IN LONG GROVE
 REC. MARCH 11, 1999
 AS DOC. NO. 4316618

PROMONTORY POINT
 @ OAK HILLS IN LONG GROVE
 REC. MARCH 11, 1999
 AS DOC. NO. 4316618

PROMONTORY POINT
 @ OAK HILLS IN LONG GROVE
 REC. MARCH 11, 1999
 AS DOC. NO. 4316618

PROMONTORY POINT
 @ OAK HILLS IN LONG GROVE
 REC. MARCH 11, 1999
 AS DOC. NO. 4316618

PROMONTORY POINT
 @ OAK HILLS IN LONG GROVE
 REC. MARCH 11, 1999
 AS DOC. NO. 4316618

PROMONTORY POINT
 @ OAK HILLS IN LONG GROVE
 REC. MARCH 11, 1999
 AS DOC. NO. 4316618

PROMONTORY POINT
 @ OAK HILLS IN LONG GROVE
 REC. MARCH 11, 1999
 AS DOC. NO. 4316618

PROMONTORY POINT
 @ OAK HILLS IN LONG GROVE
 REC. MARCH 11, 1999
 AS DOC. NO. 4316618

PROMONTORY POINT
 @ OAK HILLS IN LONG GROVE
 REC. MARCH 11, 1999
 AS DOC. NO. 4316618

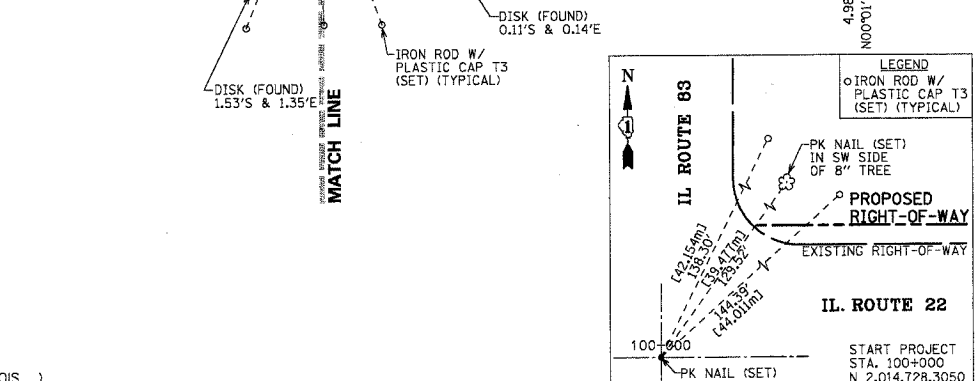
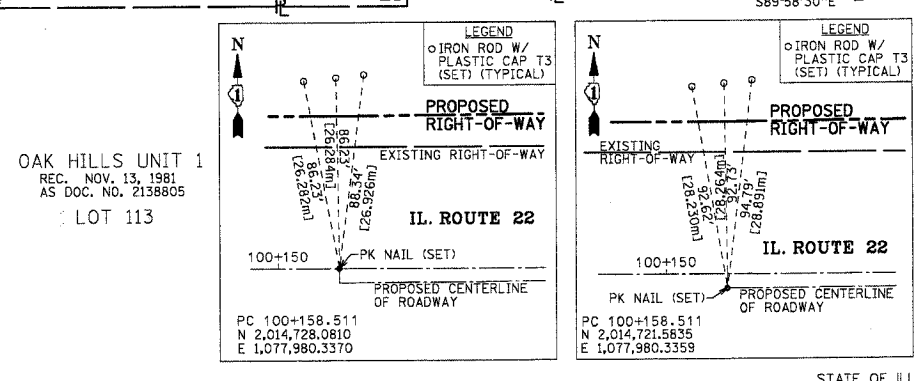
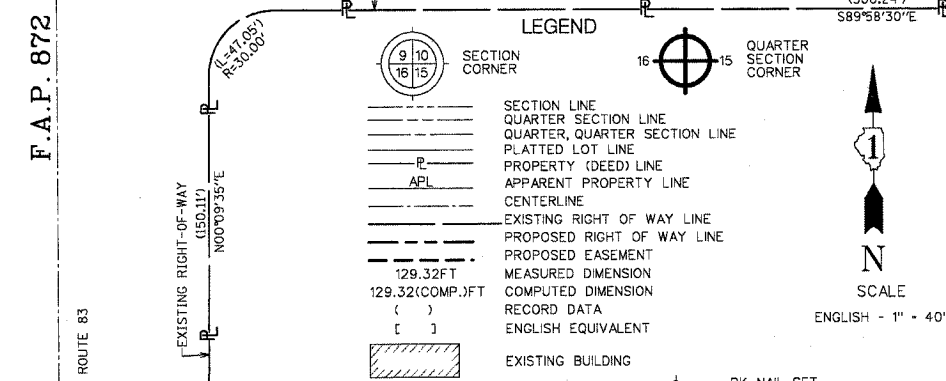
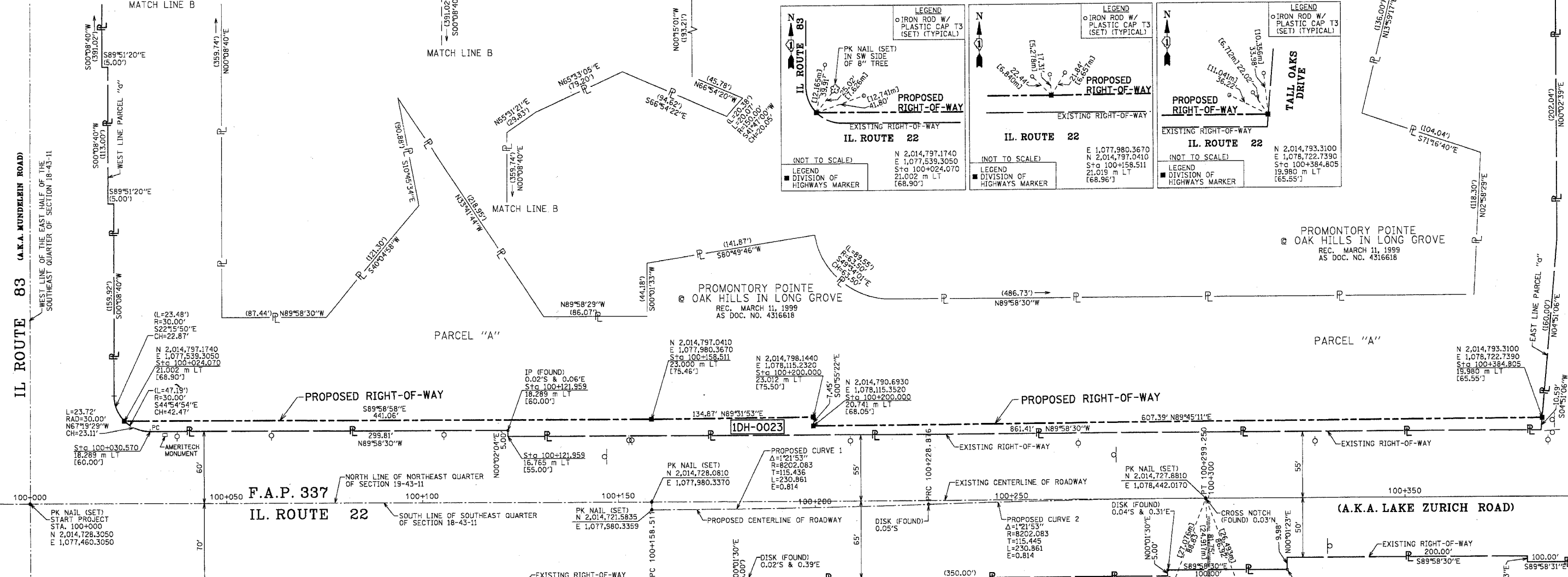

OAK HILLS UNIT 1
 REC. NOV. 13, 1981
 AS DOC. NO. 2138805
 LOT 113

STATE OF ILLINOIS)
 COUNTY OF COOK)

WE, SPACECO, INC., AN ILLINOIS PROFESSIONAL DESIGN FIRM, NUMBER 184-00157, DO HEREBY DECLARE THAT WE HAVE SURVEYED THE PLAT OF HIGHWAYS SHOWN HEREON BETWEEN SECTIONS 18, 19 AND 20, TOWNSHIP 43 N, RANGE 11 EAST OF THE THIRD PRINCIPAL MERIDIAN, LAKE COUNTY; THAT THE SURVEY IS TRUE AND COMPLETE AS SHOWN TO THE BEST OF OUR KNOWLEDGE AND BELIEF; THAT THE PLAT CORRECTLY REPRESENTS SAID SURVEY; THAT ALL MONUMENTS FOUND AND ESTABLISHED ARE OF PERMANENT QUALITY AND OCCUPY THE POSITIONS SHOWN THEREON AND THAT THE MONUMENTS ARE SUFFICIENT TO ENABLE THE SURVEY TO BE RETRACED, MADE FOR THE DEPARTMENT OF TRANSPORTATION, STATE OF ILLINOIS.

DATED AT ROSEMONT, ILLINOIS THIS 24th DAY OF Feb, A.D., 2004.

C. Brian Lounsbury
 C. BRIAN LOUNSBURY P.L.L.C. No. 036-2841
 LICENSE EXPIRES: 11-30-2004
 (VALID ONLY IF EMBOSSED SEAL AFFIXED)

PROJECT COORDINATE VALUES AND BEARINGS ARE BASED ON ILLINOIS STATE PLANE, EAST ZONE, REFERENCE ELLIPSOID, WGS 1984.

NOTES:
 1. BASIS OF BEARINGS IS THE ILLINOIS STATE PLANE COORDINATE SYSTEM, EAST ZONE, NAD83.
 2. ANY DISCREPANCY IN MEASUREMENT DISCOVERED UPON THE GROUND SHOULD BE PROMPTLY REPORTED TO THE SURVEYOR FOR EXPLANATION OR CORRECTION.
 3. FOR BUILDING LINE AND OTHER RESTRICTIONS NOT SHOWN HEREON, REFER TO YOUR ABSTRACT, DEEDS, CONTRACTS AND ZONING ORDINANCES.

PIN Number change on Parcel 1D1H0023;
 Remove Parcel 1D1H001

MADE BY PG

SPACECO, INC.
 9575 W. HIGGINS • SUITE 700 • ROSEMONT, IL 60018 (708) 696-0060 FAX (708) 696-0065

PLAT OF HIGHWAYS
 STATE OF ILLINOIS
 DEPARTMENT OF TRANSPORTATION
 FAP 337 (IL RTE 22)
 LAKE ZURICH ROAD

SECTION 183 TO US45/IL21 LAKE COUNTY
 PROJECT FAP 337 (IL RTE 22) JOB NO. R-91-005-01
 STATION 100+00 TO STATION 100+300
 SCALE: 1"=40' SHEET 1 OF 8

BUREAU OF LAND ACQUISITION
 201 WEST CENTER COURT
 SCHAMBURG, ILLINOIS 60196