

DATE: _____
 BY: _____
 SURVEYED: _____
 PLOTTED: _____
 CHECKED: _____
 RT. OF WAY CHECKED: _____
 NO. _____
 NOTE BOOK: _____
 NO. _____
 FADD FILE NAME: _____

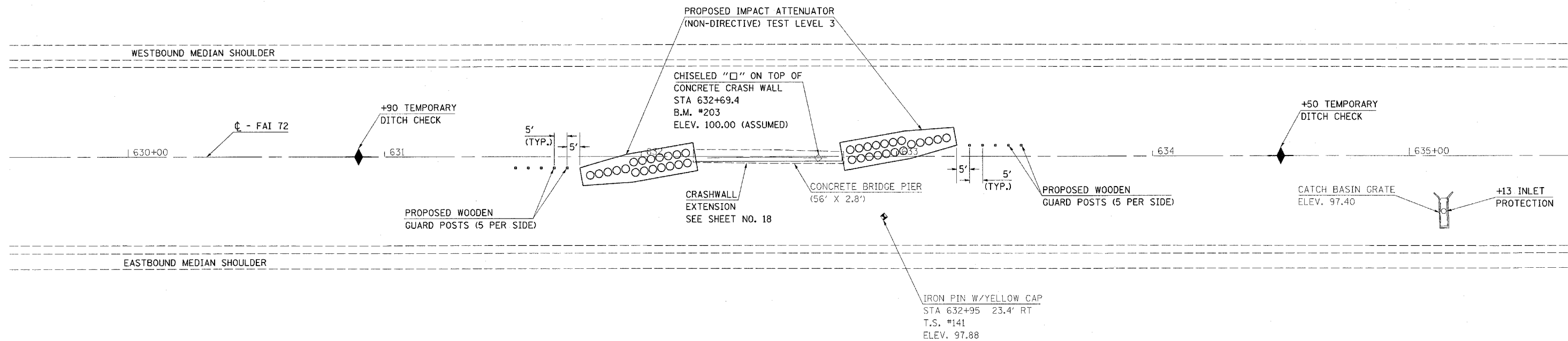

SEE CROSS SECTIONS SHEETS 53-58

DATE: _____
 BY: _____
 SURVEYED: _____
 PLOTTED: _____
 CHECKED: _____
 STRUCTURE NOTATIONS CHKD: _____
 NO. _____
 NOTE BOOK: _____
 NO. _____

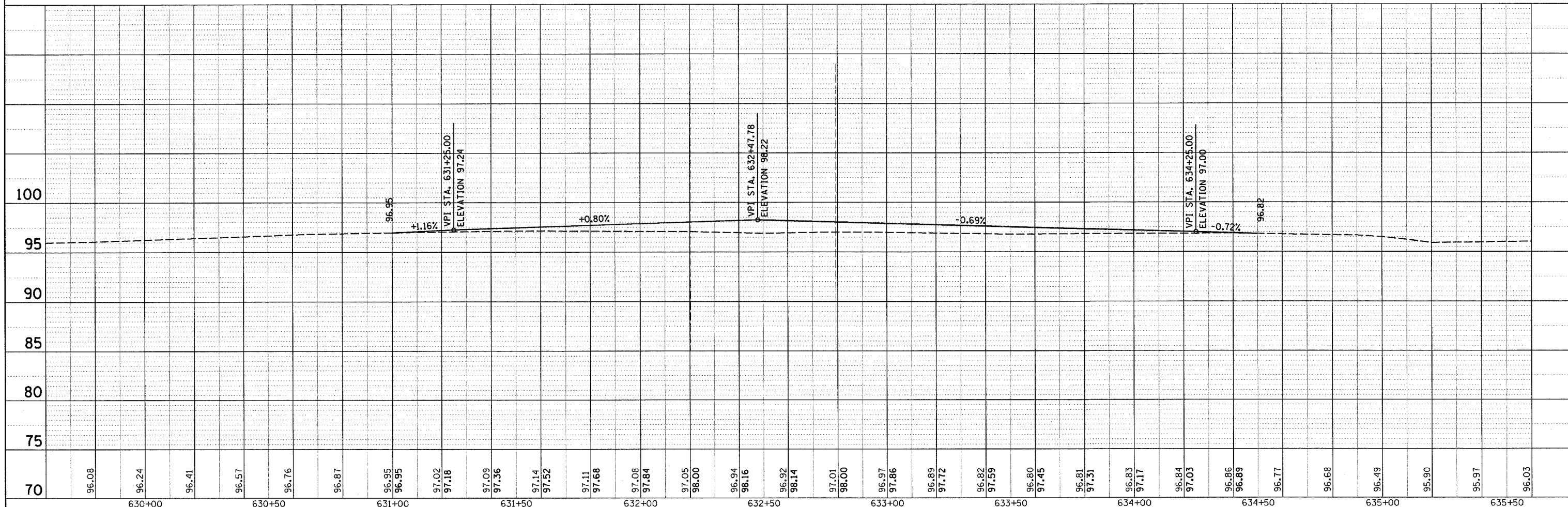

FILE NAME = ca\projects\74250\d\shhp&p.74250.dgn	USER NAME = teasleyck	DESIGNED -	REVISED -	STATE OF ILLINOIS DEPARTMENT OF TRANSPORTATION	LOCATION 5 S.N. 058-0072	F.A.I. RTE. 72	SECTION D7 SAFETY 2008-3	COUNTY MACON	TOTAL SHEETS 70	SHEET NO. 12	
PLOT SCALE = 20,0000' / IN.	CHECKED -	REVISED -	SCALE:			SHEET NO. OF SHEETS	STA. 629+60 TO STA. 635+60	FED. ROAD DIST. NO. 7 ILLINOIS FED. AID PROJECT			
PLOT DATE = 3/21/2008	DATE -	REVISED -	CONTRACT NO. 74250								