

# T 1 S - R 12 W, 2nd P.M. - MT. CARMEL TWP

LOT G  
"THE COMMONS"  
MT CARMEL

3/21/2008  
c:\projects\view\894450\100499pa.dgn

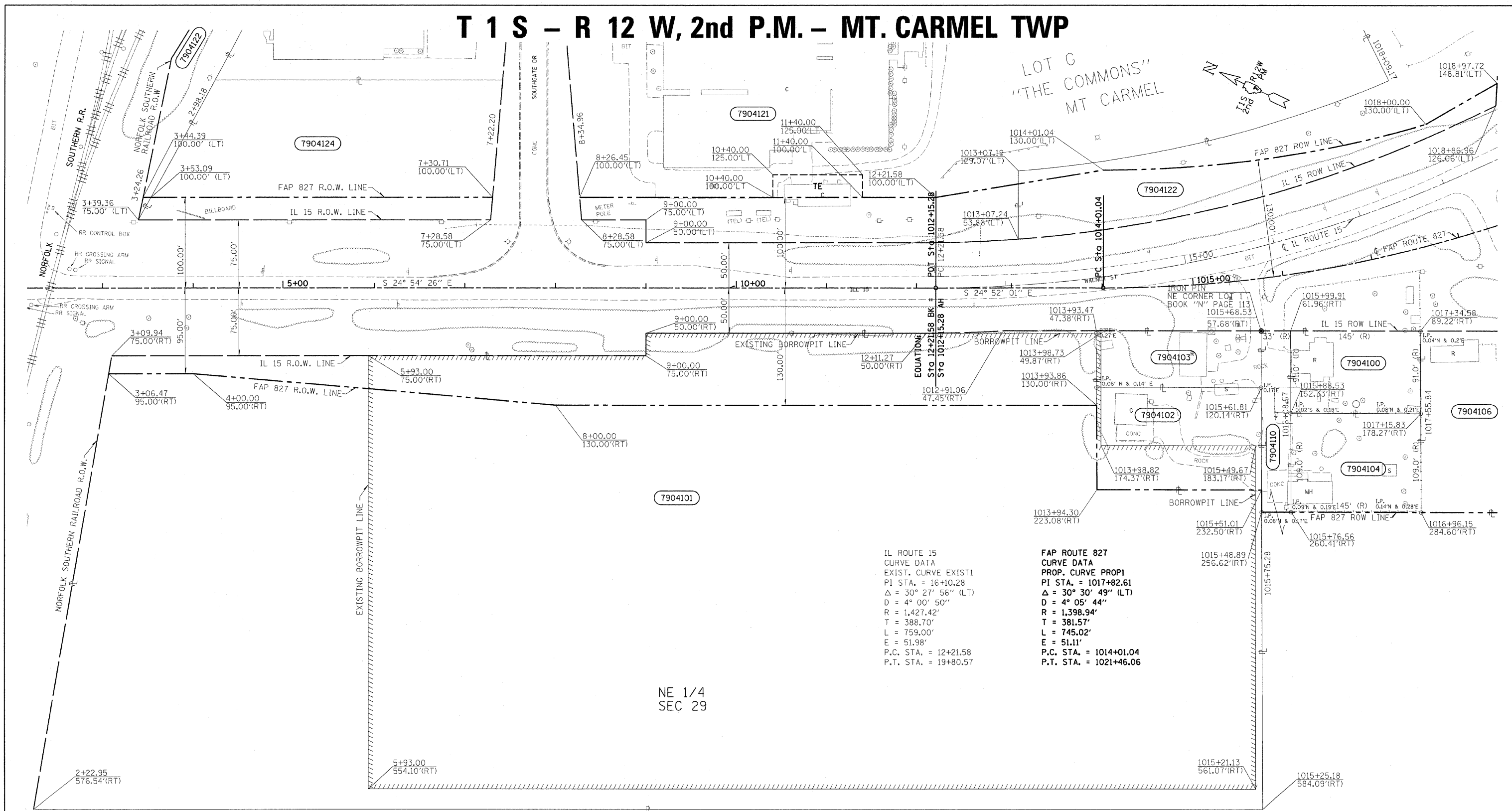

IL ROUTE 15  
CURVE DATA  
EXIST. CURVE EXIST1  
PI STA. = 16+10.28  
Δ = 30° 27' 56" (LT)  
D = 4° 00' 50"  
R = 1,427.42'  
T = 388.70'  
L = 759.00'  
E = 51.98'  
P.C. STA. = 12+21.58  
P.T. STA. = 19+80.57

FAP ROUTE 827  
CURVE DATA  
PROP. CURVE PROP1  
PI STA. = 1017+82.61  
Δ = 30° 30' 49" (LT)  
D = 4° 05' 44"  
R = 1,398.94'  
T = 381.57'  
L = 745.02'  
E = 51.11'  
P.C. STA. = 1014+01.04  
P.T. STA. = 1021+46.06

NE 1/4  
SEC 29

NOTE:  
BEARINGS ARE REFERENCED TO THE ILLINOIS STATE PLANE COORDINATE SYSTEM EAST ZONE DATUM OF 1983

NOTE:  
ALL AREAS ARE IN ACRES UNLESS OTHERWISE NOTED.

(R) RECORDED DISTANCE  
PF PERMANENT EASEMENT  
BORROW PIT  
IRON PIN

**UTILITIES:**  
TELEPHONE-  
GAS-  
ELECTRICITY-  
WATER-  
T.V.CABLE-

PARCEL	OWNER	AREA TAKEN		EASEMENT	AREA REM	INST	RECORDED				EXCESS		
		ADD	EXIST				MICRO	FILM NO	DATE	BOOK	PAGE	AREA	SOLD
7904100	WILLIAM AND DEBORAH REED	0.30			0	WD			05/19/99	135	543		
7904101	J. ROY DEE III	1.44			13.38	WD	I	200547575	08/19/05	146	509		
7904102	ORVILLE C. BOBBITT	0.47			0	WD	I	200443003	03/08/04	143	775		
7904103	RODGER D. BOBBITT	0.26			0	WD			10/02/01	139	521		
7904104	ORVILLE C. BOBBITT	0.36			0	WD	I	200443004	03/08/04	143	778		
7904106	RAYMOND P. HEDGE	0.92			0	WD	I	200443002	03/08/04	143	772		
7904110	ELIZABETH M. HOFFMAN TRUSTEE	0.15			163.62	TD	I	200546259	03/21/05	145	609		
7904121	MICHAEL J. KOONCE	0.53		0.06	4.31	06-ED-1			04/12/06				
7904122	CITY OF MT. CARMEL	0.51			19.49	OCD	I	200650503	08/15/06	148	451		
	TRACT 1	0.01											
	TRACT 2	0.50											
7904124	RIVERSIDE DEVELOPMENT LLC.	0.22			1.04	WD	I	200650010	06/15/06	148	127		

**RIGHT OF WAY PLANS**  
**FAP ROUTE 827**

PROJECT SECTION 122-3,12BR  
STATION 5+00 TO  
STATION 1014+00  
COUNTY WABASH  
SCALE 1:50 SHEET 3 OF 4

JOB NO. R97-004-99