

F.A. RTE.	SECTION	COUNTY	TOTAL SHEETS	SHEET NO.
VAR.	VARIOUS	VARIOUS	9	7
STA.		TO STA.		
FED. ROAD DIST. NO. 4 ILLINOIS FED. AID PROJECT				

TYPICAL PARTIAL RAMP CLOSURE-DAYTIME ONLY

General Notes:

1. The advisory speed sign shall be 10 mph lower than the posted speed limit.
2. All cones shall be a minimum height of 28".
3. No parking or material storage shall be allowed in the taper or buffer space.
4. Existing posted speed limit signs shall be completely covered during working hours.

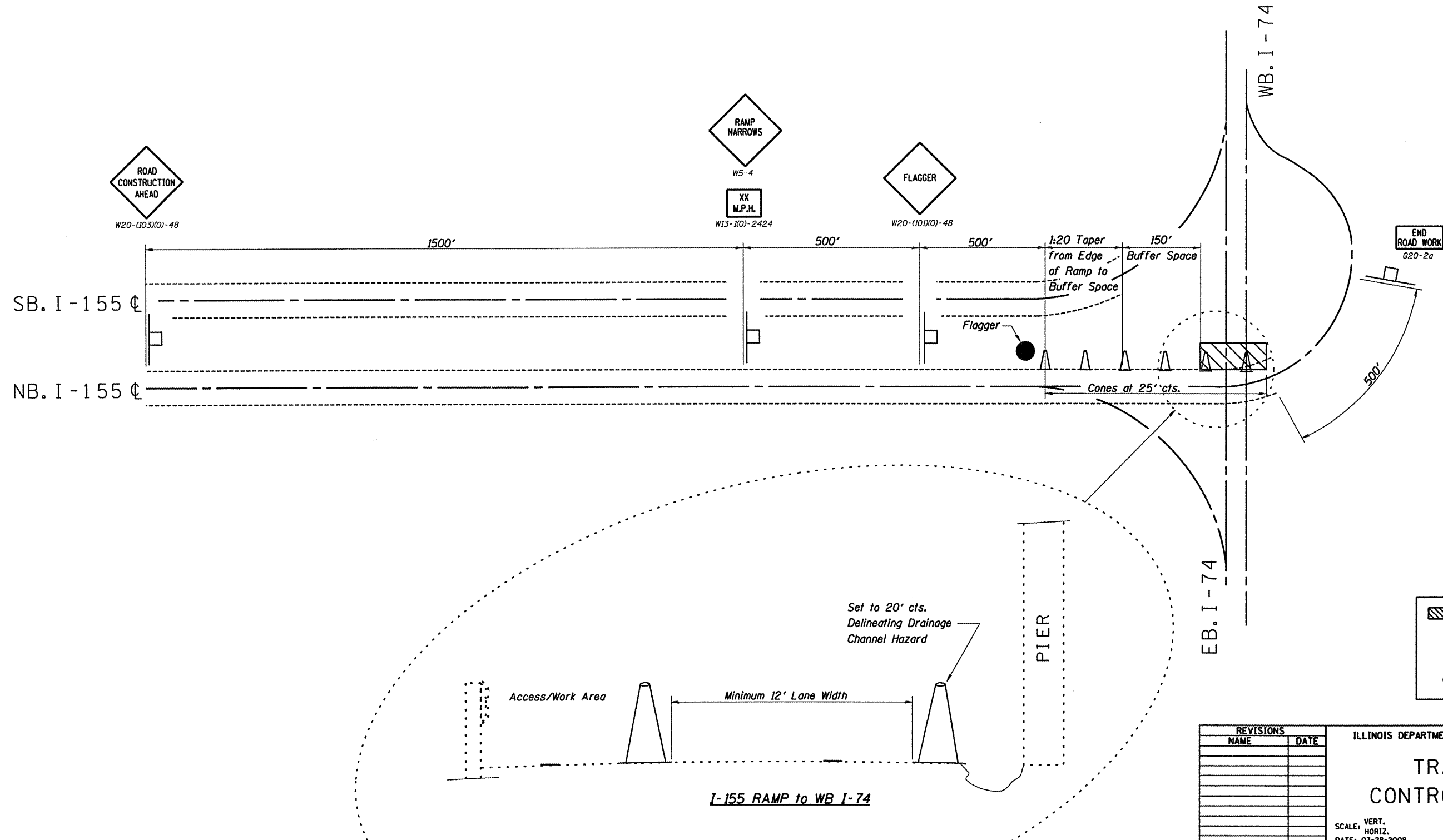

LEGEND

	WORK AREA
	CONE
	BARREL

REVISIONS	
NAME	DATE

ILLINOIS DEPARTMENT OF TRANSPORTATION
TRAFFIC CONTROL PLAN
SCALE: VERT. _____
HORIZ. _____
DATE: 03-28-2008
DRAWN BY: CEJ
CHECKED BY: _____

PLOT DATE * DATE *
PLOT SCALE * SCALE *
PLOT NAME * NAME *
USER NAME * USER *