

LEGEND

- R.O.W.
- CONCRETE ABUTMENT
- STREAM CENTERLINE
- EXISTING REVETMENT
- GABION
- PROP SLOPE MATTRESS
- GABION ANCHOR
- AERIAL ELECTRIC AE
- ELECTRIC POLE
- UNDERGROUND GAS LINE G
- EXISTING FENCE
- INDICATES CENTER OF STRUCTURE AT C. OF ROADWAY

REMOVE EXISTING RIP-RAP AS REQ'D FOR NEW INSTALLATION - INCLUDED IN CHANNEL EXCAVATION

EXISTING SCUPPERS - TYP (ABOVE)

ROUTE NO.	SECTION	COUNTY	TOTAL SHEETS	SHEET NO.
VAR	*	VAR	66	27
FED. ROAD DIST. NO. 4		ILLINOIS	FED. AID PROJECT	

* D4 SCOUR MITIGATION 2006

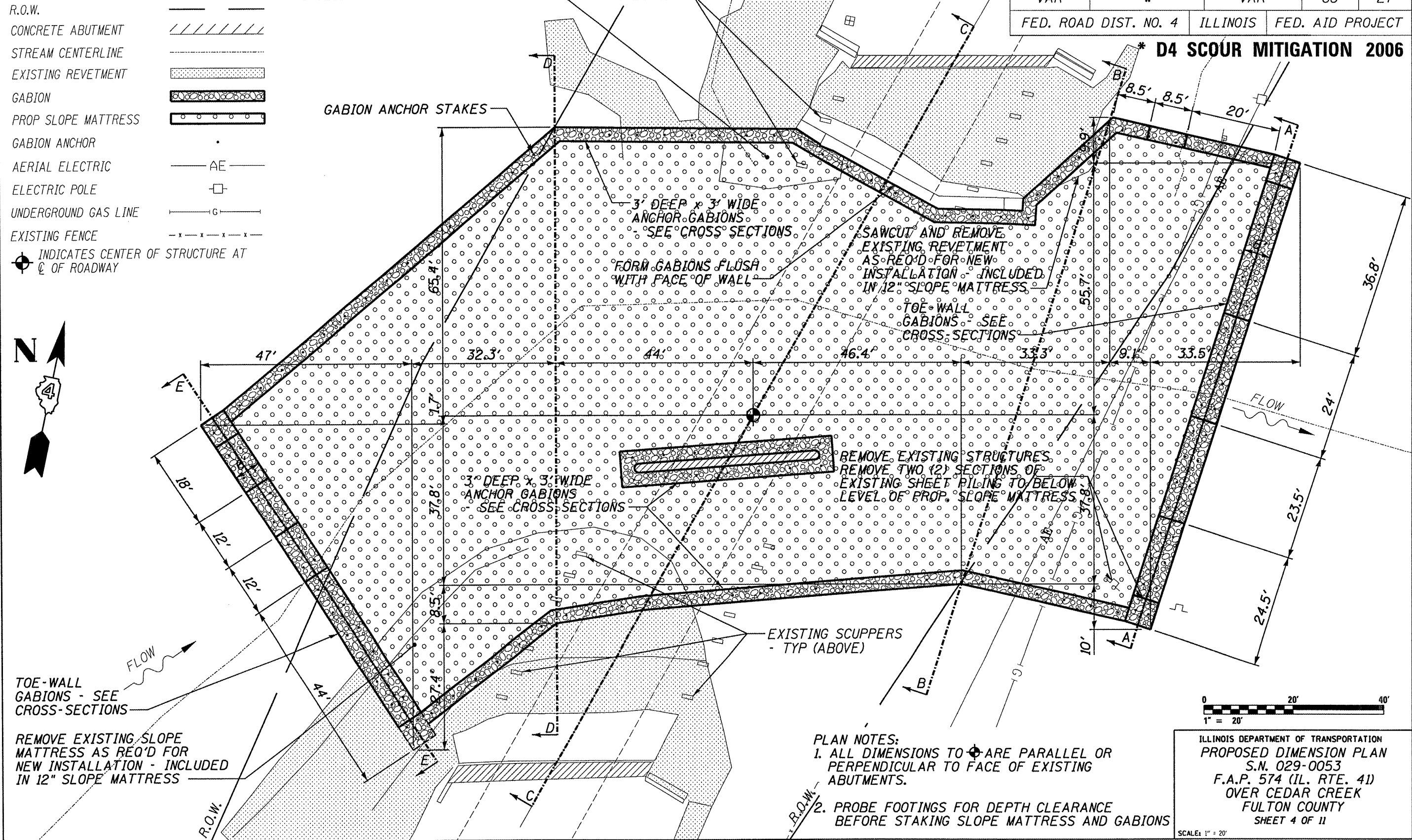

TOE-WALL GABIONS - SEE CROSS-SECTIONS

REMOVE EXISTING SLOPE MATTRESS AS REQ'D FOR NEW INSTALLATION - INCLUDED IN 12" SLOPE MATTRESS

- PLAN NOTES:
1. ALL DIMENSIONS TO ARE PARALLEL OR PERPENDICULAR TO FACE OF EXISTING ABUTMENTS.
 2. PROBE FOOTINGS FOR DEPTH CLEARANCE BEFORE STAKING SLOPE MATTRESS AND GABIONS

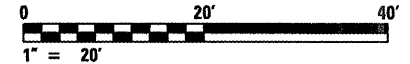

ILLINOIS DEPARTMENT OF TRANSPORTATION
 PROPOSED DIMENSION PLAN
 S.N. 029-0053
 F.A.P. 574 (IL. RTE. 41)
 OVER CEDAR CREEK
 FULTON COUNTY
 SHEET 4 OF 11