

PERMANENT SURVEY MARKERS	
LOCATION (STREET)	QUANTITY EACH
WEST OF FOURTH ST.	1
WEST OF NINTH ST.	1
EAST OF NINTH ST.	1
EAST OF TENTH ST.	1
TOTAL	4

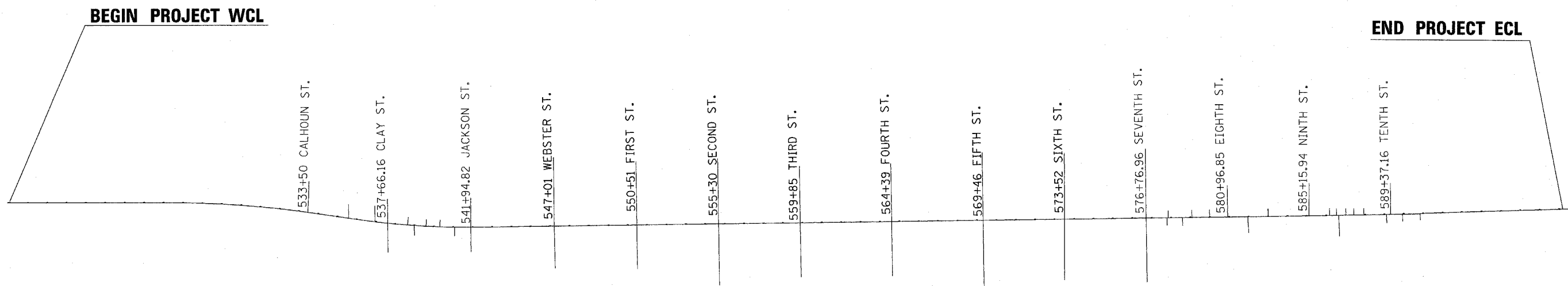
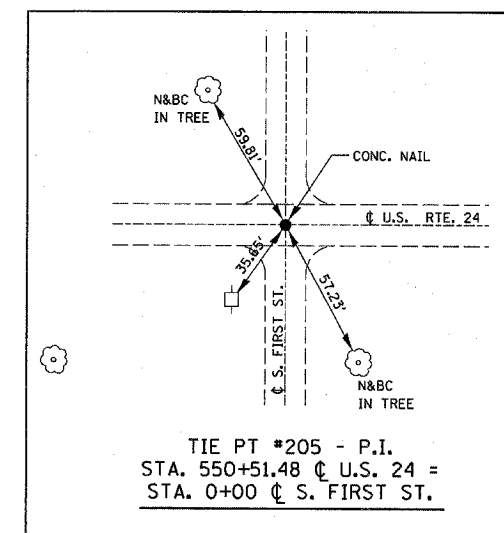
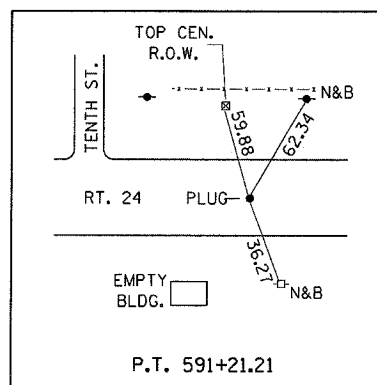
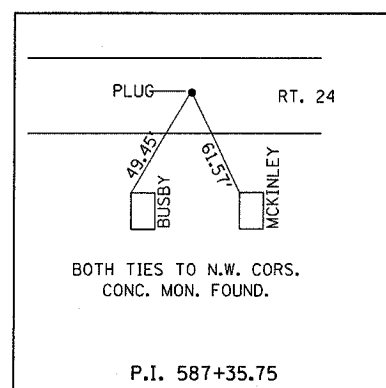
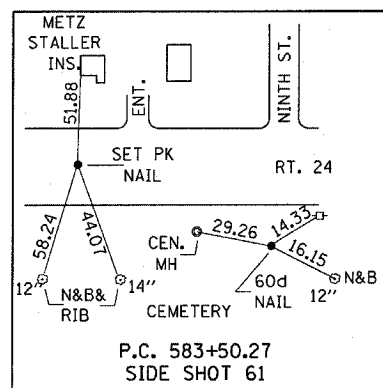

LOCATION MAP

FILE NAME =	USER NAME = Fergusonsa	DESIGNED -	REVISED -	STATE OF ILLINOIS DEPARTMENT OF TRANSPORTATION	TIE POINTS AND PERMANANT SURVEY MARKERS	F.A.P. RTE.	SECTION	COUNTY	TOTAL SHEETS	SHEET NO.	
ca:\projects\4366804\4366804-sht-cover.dgn		DRAWN -	REVISED -			317	26 RS-5	LIVINGSTON	13	8	
PLOT SCALE = 50.0000' / IN.		CHECKED -	REVISED -			CONTRACT NO. 66804					
PLOT DATE = Mar 31, 2008 - 04:56:50 PM		DATE -	REVISED -			FED. ROAD DIST. NO. ILLINOIS FED. AID PROJECT					